Today's Weather
Ptly cldy. High 88, low 68 degrees.
Yesterday: High, 86; low, 68.

THE ATLANTA CONSTITUTION

The Daily Constitution Leads in Home Delivered, City, Trading Territory and Total Circulation

The South's Standard Newspaper
Associated Press United Press
North American Newspaper Alliance

VOL. LXX., No. 26. ONLY MORNING NEWSPAPER PUBLISHED IN ATLANTA ATLANTA, GA., THURSDAY MORNING, JULY 8, 1937. Entered at Atlanta Postoffice As Second-Class Matter Single Copies: Daily, 5c; Sunday, 10c. Daily and Sunday: Weekly, 20c; Monthly, 90c.

NAVY, ENTERING FINAL PHASE OF SEARCH FOR AMELIA, SAYS WORLD SHOULD KNOW BY MONDAY IF SHE LIVES

Foes Charge Court Allies Seek To Crush Roosevelt

FURIOUS BATTLE WAGED IN SENATE BY TWO FACTIONS

Opponents Called 'Ingrates' by Logan; Wheeler Gives Angry Reply With Sizzling Counter Claims During Debate.

ENEMIES OF CHANGE REAFFIRM LOYALTY

Guffey Asserts Hughes Is 'Disqualified' by Politics But Says Robinson Is Eligible for Vacancy.

WASHINGTON, July 7.—(AP)—Roosevelt men, continuing their furious drive to alter the supreme court, declared on the senate floor today that opponents of the revamping bill are trying to smash President Roosevelt.

The assertion drew immediate denials from the Democratic opposition, and the ensuing debate brought into the open certain political charges and counter-charges which usually are only whispered in the cloakrooms.

Senator Logan, Democrat, Kentucky, has declared that some Democratic senators who owe their election to President Roosevelt have "played the ingrate" by opposing the bill.

Wheeler Replies.

Hardly had the assertion been made than Senator Wheeler, Democrat, Montana, replied with an accusation that the administration had been guilty of ingratitude in seeking to "destroy" men who in 1932 abandoned their long-time political affiliations to back his candidacy.

Guffey Speaks.

Previously, Senator Guffey delivered a prepared address contending that throughout its history the supreme court has been "a partisan political body," that "the statesmanship of President Roosevelt" had recently "forced the court to act on behalf of the people."

The court and Chief Justice Hughes, he said, entered the current controversy over the reorganization bill with "masterly political strategy." Hughes he assailed as one whose background was political, who received his judgeship as a "political plum."

"Do I understand that you are objecting to Chief Justice Hughes on the ground that his life has

Continued in Page 12, Column 5.

Georgia Child Bride Returned to Parents

CAMILLA, Ga., July 7.—(AP)—City Court Judge M. A. Warren said today he had remanded Christine Holland, a 12-year-old child bride, to custody of her parents following a habeas corpus hearing here.

Judge Warren said the parents, Mr. and Mrs. Will D. Holland presented a birth certificate showing the girl was 12 years old last January. They applied for the writ on the grounds she was not of legal consent age.

Testimomny at the hearing disclosed the girl was married to George W. Fowler, 21, before Justice of the Peace Charles Nesmith, in Pelham, Saturday. In applying for the license from Ordinary R. E. L. Culpepper here, it was said Fowler gave the bride's age as 17.

The girl voiced a tearful plea to be allowed to remain with her husband.

It was stated the parents plan annulment proceedings in Mitchell superior court.

In Other Pages

Editorial page.	Page 6
Pierre Van Paassen	Robert Quillen
Hugh S. Johnson	Ralph T. Jones
Good Morning.	Page 14
Health Talks.	Page 14
Comics.	Page 19
Daily cross-word puzzle.	Page 19
"Forget You Never."	Page 19
Theater programs.	Page 8
Society.	Pages 13, 15
Pleasant Homes.	Page 14
My Day.	Page 14
Friendly Counsel.	Page 14
Sports.	Pages 16, 17, 18
Radio programs.	Page 11
Tarzan.	Page 20
Want ads.	Pages 20, 21
This Morning.	Page 7
Hollywood Today.	Page 14

Marriage Admission Wrung From Mae West

MAE WEST.

FRANK WALLACE.

Mae West Admits Marriage To Frank Wallace in 1911

Retracts Repeated Denials of Romance With Actor 26 Years Ago.

LOS ANGELES, July 7.—(AP)—Buxom Mae West of the films, a woman of many diamonds and few words, admitted today she married Frank Wallace, New York actor, 26 years ago.

The admission came in a brief answer to a suit brought by Wallace in an effort to establish the fact of his marriage to her. Miss West previously publicly denied she ever married the actor, or had known him.

Miss West admitted she and Wallace were married in Milwaukee, Wis., April 11, 1911, but denied they had lived together as man and wife.

When Wallace's original attempt to establish the marriage was made in New York in 1935, the actress commented tartly:

"I never married Frank Wallace or anyone else. I was a schoolgirl in 1911, too young to marry. I can't understand it."

Her Denials "Unofficial."

Miss West asserted Wallace was married February 6, 1916, to Miss Ray Blakesly, and contended to her knowledge, there had been no dissolution of the West-Wallace union at that time.

Miss West's answer was filed by Attorney Charles E. Millken, who said the actress' denials of the marirage, although frequent and pointed, never have been official.

Friday, Miss West is scheduled to give a deposition in the office of Wallace's attorney. Previously Miss West on advice of counsel, refused to vouchsafe any information save her name and address in depositions.

Forced Into Admission.

She faced a contempt of court citation, but in the meantime the original suit Wallace filed here was thrown out of court on the ground it was filed under the wrong statute. A new complaint was drawn under the correct statute and that brought Miss West's admission today.

Wallace brought his legal fight to California after a New York court held this would be the right

Continued in Page 12, Column 6.

PALESTINE TENSE ON CARVING EDICT

Opposition Feared From Both Arabs, Jews; Heavy Guards Are Stationed.

JERUSALEM, July 7.—(AP)—Arab and Jew listened in grave silence tonight to Britain's decision to cleave the country that each believes is his.

Modern radio carried the British royal commission's report across the Holy Land and with it announcement that the British government would accept the recommendation to split the country into three parts—one Jewish, one Arabic and one British ruled.

The streets of Jerusalem were deserted long before the broadcast began. The populace rushed to cafes, theaters and public halls where radios were available.

Soldiers on Guard.

Only native and British police and soldiers remained at strategic corners to guard against violence. They were heavily armed and equipped with protective gas masks and with tear gas bombs to repel rioters.

The atmosphere was tense, quiet. Both Arab and Jew have professed opposition to division of the country. But there was no immediate indication of the trend of reaction to actual reading of the report (which also must have League of Nations' action inasmuch as Britain rules Palestine under League mandate.)

The Jews had voted an hour before on delegates to the forthcoming 20th Zionist congress and also on their view of the partition question. They voted actually before the partition announcement had been made officially. Police kept close guard at the polls.

Arab Council to Meet.

The Arab higher committee will meet tomorrow morning to discuss the report. The national council of Jews issued an appeal for calm and quiet.

But at Nablus in the interior, British Tommies stripped to the waist and worked through the heat

Continued in Page 12, Column 2.

STRIKER IS KILLED WHEN TENNESSEE MILL IS REOPENED

Four Police, 17 Strikers Injured at Aluminum Company Plant at Alcoa in Bloody Battle; Many Shots Are Fired in Clash

LEWIS GOES AFTER MARITIME INDUSTRY

CIO Leader Announces Drive To Enlist 300,000 Workers in Great New Labor Sea Organization.

By the Associated Press.

Henson Klick, one of more than a score of men injured yesterday in a bloody encounter between police and strikers at the Alcoa, Tenn., plant of the Aluminum Company of America, died last night in a hospital.

He was shot through the neck.

Seventeen strikers and four policemen were carried to the hospital with bullet wounds following a gun and club battle near the gates of the fabricating plant which reopened after being closed seven weeks because of a strike.

Last night company officials said a check revealed that at least 11 officers suffered pistol or club wounds in the battle.

Klick was 30 years old. He lived near Alcoa.

Troops on Guard.

Meanwhile, shifts changed at the mill at 7 p. m., under the protection of a machine gun company of Tennessee national guardsmen from Knoxville.

The union had abandoned its picket line. Infantry companies of guardsmen from Athens and Elizabethton and a special squad from Nashville to handle tear gas and riot guns were expected to reach Alcoa before midnight.

State Adjutant General R. O. Smith arrived from middle Tennessee to take charge of strike duty.

Lewis After 300,000.

John L. Lewis began in Washington today one of the most ambitious of all his unionization efforts—an attempt to bring all

Continued in Page 9, Column 2.

RABUN STRESSING EDUCATION, HEALTH

Two-Day Forum Planned To Strengthen County's Bid for Progress Award.

By HERMAN HANCOCK.

Asserting that The Atlanta Constitution's $7,500 Progressive Government Awards "will advance progress in Georgia to a degree that would otherwise have taken many years to attain," Judge Frank A. Smith, ordinary and commissioner of Rabun county, yesterday announced a two-day public forum on "Education and Public Health in Rabun County."

M. D. Collins, state school superintendent, will speak on "Equal Educational Opportunity for Every Child in Georgia" as one feature of the educational program tomorrow, and Dr. T. F. Abercrombie, director of the State Department of Public Health, will preside over the afternoon and night health meetings Saturday.

Other Speakers Listed.

Others on tomorrow's educational program include:

C. S. Hubbard, director of textbook distribution, speaking on "New Georgia School Libraries;" M. D. Mobley, director of vocational education, on "Vocational Agriculture;" and Miss Elizabeth Mayes, state supervisor of home economics, "A Home Economics Department in Every Georgia High School."

Speakers on the health program are:

Miss Carolina Tillinghast speaking on "Public Health Nursing Program;" F. W. Rhodes on "Sanitary Engineering;" Dr. Guy Lunsford on "County Health Work;" Dr. H. J. Bickerstaff on "Maternal and Child Health," and Dr. S.

Continued in Page 9, Column 4.

Georgia's Governor, Ill on Coast, Gets News of Home

Constitution—Wide World Wired Photo.

Greatly improved after a serious illness, Governor Rivers is seen propped up in bed in a Los Angeles hospital yesterday, reading news of his home state in the colums of The Constitution. With him, just as anxious for news of Georgia, are his daughter, Geraldine, left, and Mrs. Rivers.

HOT WINDS SWEEP ACROSS MIDWEST

Nine Deaths Reported; Chicago Thermometers Shoot Up 20 Degrees.

By the Associated Press.

Hot winds fanned a heat wave across the middle west yesterday.

Nine deaths were attributed in seven states as the mercury climbed through the 90's and beyond the 100-degree mark.

Sultry breezes from the southwest brought Chicago's temperature up 20 points in six hours to 90. Readings of 95 or 96 were predicted for today. Thousands of harassed residents sought respite at the beaches and forest preserves.

Temperatures were much above normal in the Great Lakes region, the middle and upper Mississippi valley, and the lower Missouri valley and the Central Plains.

Generally fair and continued warm weather was forecast.

Thermometers registered 103 at Lincoln, Neb.; 100 at Yankton, S. D.; 96 at Mitchell, S. D.; 94 at Sioux Falls; 93 at Minneapolis; 92 at St. Louis; 91 at Springfield, Ill., and 90 at Centralia, Ill.

Three hundred perspiring convicts, laboring in a quarry, were ordered back to their cells by Warden George Sehring of the old prison at Joliet, Ill.

The Weather Bureau at Washington announced the hot pall over the Great Plains "made the need of moisture rather urgent in many places."

But no showers were sighted in the broad farm belt where, just a year ago, crops shriveled in hardpan fields.

Ultimatum Issued By Japan to China

SHANGHAI, July 8 (Thursday) (AP)—The Domei (Japanese) News Agency reported from Peiping today that a spokesman for Japanese military headquarters there declared the Chinese forces battling maneuvering Japanese troops would be "wiped out" unless they threw down their arms immediately.

The virtual ultimatum came, Domei reported, at 10 a. m. (9 p. m. Atlanta time, Wednesday) after five hours of severe fighting for possession of the strategic Fengtai railway junction and Marco Polo bridge, ten miles west of China's ancient capital.

At that time the Japanese high command was reported to have accepted a Chinese request for an armistice. The Japanese spokesman indicated, however, cessation of hostilities depended upon the immediate withdrawal of Chinese forces in the vicinity.

Rivers Gains Health Daily, Doctors Aver

LOS ANGELES, July 6.—Governor Rivers, of Georgia, today was reported continuing on the way to recovery from his recent illness. The Governor is still confined to the Cedars of Lebanon hospital, where he has been a patient for about two weeks.

Governor Rivers' physicians reported that he is taking additional nourishment and regaining strength. He is expected to be kept in the hospital for another week or ten days and after that will be under care of his doctors here for a time before being permitted to return to Georgia.

COUNTY APPROVES ZONING PETITIONS

Pace's Ferry and Cherokee Road Home Owners Are Awarded Protection

Owners of palatial county homes on Pace's Ferry and Cherokee roads yesterday won a fight to protect their residences from invasion by business enterprises when county commissioners granted a petition for zoning regulations.

Other county estate owners in other sections are expected to petition the commissioners for a similar zoning regulation as authorized under an amendment passed in the June 8 general election.

Commissioners referred the first two petitions to the legal department for systematic filing. The

Continued in Page 4, Column 3.

INDUSTRY MOVES FASTEST SINCE '29

Substantial Gains Shown in First Half of 1937 Over Same Period in '36.

NEW YORK, July 7.—(AP)—America's industrial machine worked at the fastest clip since 1929 in the first half of 1937, showing substantially greater profits and paying stockholders bigger dividends than in the comparable period last year.

The Associated Press index of industrial activity averaged 104.5 per cent of the 1929-30 level in the first six months, a gain of 23 per cent over the corresponding months of 1936.

Heavy demand for steel from railroads, builders and manufacturers stepped operations of steel mills up 38 per cent over the 1936 half. Despite strikes that closed down approximately one-fifth of the industry for a few weeks, operations averaged 84 per cent of potential capacity against 61 per cent.

Building Picks Up.

Total building construction, measured by F. W. Dodge's tabulation of contracts awarded, picked up 20 per cent this year. The fact building costs pushed above the 1929 average during the period is held by some analysts to have curtailed construction somewhat.

Residential building, however, hung up a thumping 59 per cent increase. This was due in large measure, trade circles said, to a shortage of available homes either for rent or sale and the steady rise in national income.

Automobile production, a leader in the upswing during recent years, turned in a comparatively small 12 per cent gain in the first half. This was the result primarily of the high rate of assemblies last year. Statisticians placed outturn at 2,900,000 cars

Continued in Page 12, Column 4.

HOPE FOR SAFETY OF WORLD FLIERS REVIVED BY RADIO

Weak Carrier Wave Signals Received, Indicating She Is on Land; Colorado Catapults Planes Into Air Near Howland.

BIG NAVAL CARRIER HAS 98 FLYING SHIPS

Sea, Air Craft To Sweep Hundreds of Thousands of Square Miles of Pacific Ocean in Few Days.

SAN FRANCISCO, July 7. (AP)—Globe Wireless tonight announced receipt of a message from its Honolulu station saying the battleship Colorado had launched its catapult planes in the Howland island search for Amelia Earhart.

HONOLULU, July 7.—(AP)—Admiral O. G. Murfin, directing the search for Amelia Earhart, said today it should be known by mid-afternoon Monday whether the round-the-world flyer and her navigator, Frederick J. Noonan, lost in the south seas, are alive or dead.

The admiral, commandant of the 14th naval district with headquarters here, said the aircraft carrier Lexington should reach the search area Monday morning and if it used all its planes would be able to scout thoroughly 36,000 square miles about the Phoenix islands in six hours.

If first results are negative, the commandant added, the Lexington will extend its search as long as its fuel and gasoline lasts. He stated this probably would be about three days.

Look to Phoenix Group.

The admiral expressed belief if the fliers were found they would be in the Phoenix group, of which the Winslow bank represents the northern fringe. Naval calculations, he said, indicated prevailing winds would have blown the plane off its course toward the southeast.

The battleship Colorado, approaching the area of operations from the north, directed the coast guard cutter Itasca to search an area southwest of Howland island, goal of Miss Earhart's 2,570-mile flight from Lae, New Guinea, last Friday.

The Colorado was headed for Winslow banks, east of Howland.

Search Outlined.

Admiral Murfin outlined the search procedure a few hours after weak carrier wave signals, possibly from Miss Earhart's plane, were reported heard again while hope for aviation's first lady sank to its lowest point since she disappeared in mid-Pacific.

Authorities agreed that if the signals came from the plane Miss Earhart and her navigator, Fred J. Noonan, must have reached land because the radio would not operate if the plane alighted on the water.

The battleship Colorado was be-

Continued in Page 2, Column 2.

WEATHER

Georgia—Generally fair and continued warm Thursday and Friday, with a few scattered afternoon thundershowers in north and west portions Friday.

Atlanta—One year ago today, July 8, 1936, high 91; low 76; fair.

SUN AND MOON FOR TODAY.
Sun rises 4:34 a. m.; sets 6:52 p. m.; moon rises 5:05 a. m.; sets 7:17 p. m.

Highest temperature	86
Lowest temperature	68
Mean temperature	77
Normal temperature	78
Precipitation in past 24 hrs., ins.	0.01
Total precipitation this mo., ins.	0.38
Deficiency since 1st of mo., ins.	0.58
Total precipitation this year, ins.	28.40
Excess since January 1, ins.	1.58

	6:30am	N'n	6:30pm
Dry temperature	70	85	83
Wet bulb	69	75	73
Relative humidity	92	63	61

Reports of Weather Bureau Stations.

STATIONS AND STATE OF WEATHER	Temp'r'ture 6:30	High	Rain 12hrs. Ins.
ATLANTA, pt. cldy.	83	86	.01
Augusta, pt. cldy.	86	90	.00
Birmingham, cloudy	80	88	.00
Boston, cloudy	86	92	.00
Buffalo, clear	78	86	.00
Charleston, clear	80	88	.00
Chicago, clear	90	96	.00
Denver, clear	84	84	.00
Houston, cloudy	84	92	.00
Jackson, Miss., cldy.	74	94	.00
Jacksonville, cldy.	82	94	.00
Kansas City, pt. cldy.	92	98	.00
Macon, clear	86	90	.00
Memphis, cloudy	76	90	T.
Miami, cloudy	82	88	.00
Mobile, pt. cldy.	82	86	T.
Montgomery, cloudy	80	88	T.
New Orleans, cldy.	84	90	.56
Oakland, Cal., clear	72	72	.00
Phoenix, pt. cldy.	102	102	.00
Pittsburgh, cloudy	84	90	.00
Raleigh, cloudy	80	86	.00
Savannah, pt. cldy.	80	88	.00
Tampa, pt. cldy.	82	86	.49
Thomasville, clear	78	92	.02
Washington, pt. cldy.	84	90	.00

Cotton States Weather in Page 11.

Two Girls Perish in Georgia River, One in Vain Battle to Save Other

DAHLONEGA, Ga., July 7.—Two 12-year-old girls perished in the swirling waters of Hightower river this afternoon—one in an heroic effort to rescue the other—despite a father's desperate struggle to reach and save both.

The victims were Annabell Savage, daughter of Newt Savage, Lumpkin county farmer, and Lorena Gaddis, of Dawsonville, who was visiting the Savages' farm home about eight miles southeast of here. The names of the Gaddis girl's parents were not learned here.

The double tragedy occurred at Hutcherson's Mill, near Auraria, on the Hightower river, during an afternoon outing. Savage and a ten-year-old boy, whose name was not reported, were in the party.

Reports here said the two girls wandered down the river, out of sight of the others, and that the boy went in search of them. Seeing them in difficulties in the water, he frantically summoned Savage, who plunged into the river in an attempt to save them. It was reported the Gaddis girl first disappeared beneath the water, and that her chum was trying to reach and bring her to shore when Savage arrived on the scene. The swift water carried both girls beyond his reach.

Both bodies tonight were reported recovered.

First Woman Game Warden Named To Help Protect State Wild Life

Miss Mary Lou Keese, employe of the State Highway Department at Gainesville, yesterday became the first woman game and fish protector in Georgia. She was sworn in and issued a badge after receiving her commission from State Wild Life Director J. D. Mitchell.

Miss Keese said she will devote herself to protecting animals.

The ceremony at which she was inducted into service was held at Gainesville with Judge B. P. Gaillard Jr., of the superior court of the northwestern circuit; Dr. Will Miller, member of the Hall County Conservation Club; Representative William J. Phillips, of Hall county, and Dr. Clabus Lloyd, president of the Hall County Conservation Club, Mitchell.

Miss Keese wore her new and shiny badge numbered "100." Her commission empowers her to enforce the game and wild life protection laws throughout the state.

For the past several years, Miss Keese has been a familiar figure at fishing and game resorts in the state. She plans to spend her vacation looking for the deer which eluded her on her first try last year along the Georgia coast.

"I like fishing and hunting and because of my interest in those sports, I suppose I just naturally

Continued in Page 12, Column 7.

INSURGENTS GIVEN SHATTERING BLOW WEST OF MADRID

Loyalists Capture Two Strategic Villages in New Strong Advance.

HENDAYE, Franco-Spanish Frontier, July 7.—(AP)—Heavily reinforced government troops struck a shattering blow at the Insurgent siege lines west of Madrid tonight to capture two strategic villages in one of the heaviest government offensives in the almost year-old civil war.

In Madrid the government announced Villaneuva de la Canad, due west of the capital, had fallen before the assault of Defense General Jose Miaja's troops.

Brunete, a key point near-by, was already in government hands, official dispatches said, but the Insurgent command denied that Brunete had been occupied.

Attack Was Sudden.

The sudden attack along the west central front, designed to lift the eight-month Insurgent siege of Madrid, stretched on a zigzag line from Escorial, northwest of Madrid, to the region below Navalcarnero, southwest of the capital.

Generalissimo Francisco Franco's Insurgent lines buckled and broke under the attack south of Escorial, government dispatches said, while even farther south more than 25,000 Government troops were hurled against Navalcarnero, main supply base and concentration point for Insurgent troops on the Madrid front.

Insurgents Admit Repulses.

Insurgent sources admitted that the sweeping offensive might necessitate the withdrawal of Insurgent forces from other fronts, and might even halt, at least for the time being, the Insurgent drive toward Santander, the next Insurgent objective on the Biscayan coast.

(The ministry of defense announced in Madrid that Villaneuva De La Canada had been occupied with the capture of artillery, anti-tank guns and large quantities of ammunition.)

The Insurgents, disputing the Government claim to possession of Brunete, asserted that 5,000 Government troops had been cut off from the main army there while the Insurgents' breach was healed by a counter-attack.

Insurgent headquarters said the coastal drive from Bilbao toward Santander had been terminated, and that large forces had been shifted to drive inland below Santander in an effort to cut off the city's defenders from their Asturian allies.

COLLINS RETURNS FROM COAST TRIP

School Superintendent Conferred With Governor.

Hope that Georgia will soon provide a nine-month school term for every child was expressed yesterday by Dr. M. D. Collins, state superintendent of schools, when he returned from Los Angeles, where he has been conferring with Governor Rivers.

The superintendent and the Governor discussed appointments to the new state board of education, free textbooks and the seven months school term program.

"Governor Rivers has been a mighty sick man, but he is now considerably improved," Dr. Collins said. "The people of Los Angeles and California are unusually thoughtful and appreciative of Georgia's able, enterprising and progressive young Governor."

"Sweeten it with Domino"
Refined in U.S.A.
Quick icings and fillings — Fruits, cereals iced drinks
1 lb. Domino Cane Sugar Confectioners XXXX
1 lb. Domino Cane Sugar Superfine Powdered

Sharks May Worry Amelia Most, Other Fliers' Experiences Show

Sea Monsters Follow Forced-Down Plane of John Rodgers and Crew, Spin Emergency Raft of Navy Flyer by Hitting With Tails.

WASHINGTON, July 7.—(AP)—Sharks may be the worst mental hazard confronting Amelia Earhart if her plane is floating on the Pacific, navy officers indicated today.

Records show that when Commander John Rodgers and a crew of four were forced down during a flight from San Francisco to Honolulu in 1925 they appeared to be bothered more by sharks than by the actual hardships endured.

Both Rogers and Chief Aviation Pilot V. W. Harshman, who was lost for five days off South America in 1931, dwelt at length in their reports on the deep sea monsters that played about them.

During the nine days in which Rodgers kept his seaplane afloat and sailed 450 miles under emergency rig before being picked up by a submarine off Kaui, Hawaii, the commander made note of a "dozen sharks."

"A school of barracuda followed us most of the day," was his entry for September 4, 1925. This was the day after the food had been exhausted and fresh water was rapidly disappearing, but there was no mention of this.

On Saturday, September 5, Rodgers reported that "two tiger sharks were noticed following the plane."

One of Rodgers' men said later that each morning at daylight, when the fins of sharks reappeared near the plane, the commander would lean over the side and yell at them:

"Not today, mister, not today."

Harshman, pilot of one plane in a seaplane squadron stationed at Coco Solo, Canal Zone, became separated from the squadron in the clouds as the planes flew in formation off the west coast of South America on March 17, 1931. He alighted on the water and took to his rubber life raft when his plane began to sink.

He reported that on the following day, after he had drifted all night, "sharks started bothering me, but I managed to keep them away from the boat by using my oar like a spear, and hitting them with it."

"They would come up under the boat, hit it with their tails and spin me around several times, when I did not see them coming up and get a chance to hit them first," he added. "I also saw numerous spotted dolphin. These fish were most playful and seemed to take a delight in rubbing their sides against the bottom of my boat, in the same spirit, I think, as a horse rubs against a fence or tree."

Harshman was picked up on March 22 by the steamship Cerico.

HOPE FOR AMELIA REVIVED BY SIGNAL

Continued From First Page.

lieved to have reached and refueled the coast guard cutter Itasca which h: been constantly seeking some trace of the fliers near minute Howland island, their trans-Pacific goal.

Searching Planes Poised.

Three searching planes were poised on a catapult on the Colorado to scan the seas for Miss Earhart and Noonan.

Miss Earhart's husband, George Palmer Putnam, and other associates, clung to the belief that the aviatrix landed on some island or coral formation east or south of Howland.

Coast guard listeners reported the "carrier wave" signals which began coming in on the Earhart plane's wave length Saturday and continued nightly. They said the signals today were weak.

Putnam described as "fantastic" the only other radio manifestation reported during the early hours this morning—that of an Oakland amateur who said he heard Miss Earhart at 7:10 a. m. (Atlanta time) broadcasting "We are okeh on a coral reef."

Colorado Nears Reef.

Nearing the area pointed out by Putnam and others as the most likely place to search, the Colorado h ded first toward Winslow banks, a long reef formation 175 miles east of the little American island which Miss Earhart and Noonan failed to reach in their attempt to fly 2,570 miles from New Guinea to Howland.

The Colorado presumably refueled the coast guard cutter Itasca 100 miles northeast of Howland and both proceeded into the southern phase of the great hunt.

The minesweeper Swan, which helped the Itasca search a great area north of Howland without success, was ordered to accompany the cutter and the battleship.

Putnam Hopeful.

Still bearing up after five days and nights of suspense, Putnam and his colleagues contended the fruitless 104,000-square-mile search north of Howland by the Itasca and the Swan fell far short of exhausting the possibilities of rescue.

Putnam reiterated his theory that Miss Earhart was on solid footing somewhere in the Phoenix island area, centering more than 200 miles southeast of Howland. Winslow reef is a continuation of that island formation.

Without comment Putnam disclosed receipt of a strangely worded telegram from Washington bearing the name of George T. Huxford and asserting Miss Earhart "will be rescued alive."

Strange Message.

"Amelia landed exhausted in a small boat on a small reef 60 miles southwest Howland," said the telegram. "She has a weak, portable radio, food and water, hardly strength to use them.

"She will be rescued alive and taken to a ship, probably Japanese, and you will get official confirmation tomorrow. Noonan not with her."

The Japanese aircraft carrier Kamoie and the Japanese survey ship Kooshuu were co-operating in the search in the vicinity of the Marshall islands, 600 miles west and north of Howland.

At one time during the morning Putnam was on the point of flying to Honolulu aboard a clipper plane but changed his mind.

"I can do just as much here (San Francisco) as in Honolulu," he said.

Putnam's Son Expected.

Putnam's son, David Binney Putnam, left Vero Beach, Fla., by plane for San Francisco, expecting to arrive tomorrow.

Searchers pointed out that the rescue operations, newly co-ordinated under naval authorities, had yet to reach their climax, expected to develop on the arrival of the $40,000,000 aircraft carrier Lexington and three swift destroyers at the scene.

Making 33 knots (nearly 38 miles and hour), the Lexington was approaching Hawaii in its dash out of San Diego. It hoped to arrive at Lahaina Roads, near Honolulu, tomorrow at 8 p. m. (Atlanta time), refuel and speed more than 1,500 miles to the Howland region to release its 98 fighting planes in the hunt.

Navy sources said the Lexington's planes, if used all at once, could cover about 30,000 square miles from dawn to dusk. The Lexington had 98 planes, some of them capable of high speed, others able to fly nearly 5,000 miles at a hop and land on open sea.

See Two Weeks' Search.

Just when the Lexington's planes would get into action remained problematical. At her 33-knot speed, which exceeded the pace of the Atlantic's swiftest liners, she could cover the stretch between Hawaii and Howland in about 40 hours.

Friends of Putnam expressed belief there would be grounds for continuing the search another two weeks even if no further word came from the lost plane.

Recalling the unsuccessful hunt for the British flyer Charles T. P. Ulm, and two companions off Hawaii, in December, 1935, they said three United States navy amphibian planes and 23 navy vessels covered 100,000 square miles in one dawn-to-dusk operation.

Colorado's Planes Swifter.

The Colorado's three planes were deemed swifter than the amphibians in the Ulm search but were known to be of comparatively short range.

The five feverish nights of radio manifestations so convinced Putnam and others of Miss Earhart's safety that they said there would be justification for searching the southern island area over and over.

Just how widely this southern search might extend was a matter of discretion with the naval command, but if it followed the sweep of reefs, islands and other formations it might make a great semicircle about Howland, beginning 175 east, swinging southwestward to the Phoenix islands, thence westward along a veritable chain and finally to the north as far as the Marshall group.

A line drawn through this course would be about 2,000 miles long. The searching area along such a course would depend upon the distance covered on each side.

Putnam Still Confident.

Putnam reiterated his conviction that some of the numerous radio signals were from the lost plane. He argued this was a compelling reason for believing the craft was aground somewhere, because it could not send messages if afloat, or if the right-hand motor could not turn over to produce radio transmission power.

"I also have enough confidence in Noonan's ability as a navigator to believe the plane was somewhere along the line of position which the plane reported shortly before it vanished," said Putnam.

That position, given at 3:14 p. b. (Atlanta time) Friday, was along a line passing north northwest and south southeast through Howland Island.

The Itasca search covered the area in question to the north-northwest. Then the search shifted to the south-southeast on searchers' conclusions that if any of the radio signals were genuine they came from somewhere about the Phoenix islands.

The Matson liner Monterey, which passed east of the Phoenix islands Friday, when Miss Earhart's plane disappeared, arrived here today and said it kept a special watch constantly for the fliers but without result.

First Russian Flag to Flutter at North Pole

Associated Press Photo.

Emblazoned on banners erected by the Russian expedition at the north pole, the likeness of Dictator Stalin flutters in the icy wind that sweeps over the fliers' headquarters on a drifting ice floe.

PUTNAM SQUELCHES COLLAPSE REPORTS

False Break-Down Tales Make it Harder for Relatives, He Says.

SAN FRANCISCO, July 7.—(AP) George Palmer Putnam, husband of the missing Amelia Earhart, took time out tonight from his radio vigil to squelch reports he had "collapsed" under the strain.

"I have been reading," he said, "that I have collapsed and that I have broken down, sobbing. Another report has me in a hospital, in a bad way.

"In the existing circumstances, what is said about me is not of the least importance except that false reports heighten the anxiety of friends and relatives.

"If I seem to have thrown up the sponge, it just makes things harder for them.

"I have not collapsed. I have indulged in no public sobbing. The nearest I have been to a hospital is the home of an old-time friend, Dr. Harry E. Clay, who has lent me a helping hand."

Mrs. Beatrice Noonan, wife of Frederick J. Noonan, navigator for Amelia Earhart, today received a letter and a package of pictures from her husband.

The pictures were from Caripito, Venezuela, and the letter was posted at Bandoeng, Java, June 20.

The letter contained praise by Noonan of Miss Earhart's ability as a flyer. He said in part:

"Amelia is a grand person for such a trip. She is the only woman flyer I would care to make such a trip with, because in addition to being a fine companion she can take hardship as well as a man, and work like one."

ORGANIZATION PLAN

Unemployment Compensation Work Started.

Field representatives of the Georgia Unemployment Compensation Bureau have been instructed to concentrtate organization in the eight largest counties of the state, W. W. Larsen, division director, said yesterday.

They are DeKalb, Fulton, Richmond, Chatham, Bibb, Muscogee, Dougherty and Floyd, he said, and were selected in order to complete records for the largest number of employers in the shortest possible time.

"After we have covered these eight counties, the field men will take up the other counties of their districts," Larsen said. "Our goal is to complete our file to show every employer in this state."

Survey Shows Just How Sick Americans Are

WASHINGTON, July 7.—(UP) Rheumatism is America's most chronic disease, G. St. J. Perrot, United States public health service statistician, said tonight.

More than a year ago the public health service began a survey of 3,000,000 citizens to find out how sick Americans were. The figures, now being tabulated under Perrot's supervision, show that rheumatism takes first place. Four out of every 100 persons have been kept from work or otherwise disabled by this affliction.

Heart disease, the number one killer of modern man, is second on the list of diseases that disable or cripple a large section of Americans. The survey showed 3.5 out of every 100 persons suffer from this disease. The "minor circulatory" classification is third with a ratio of just under three out of every 100 individuals. These chronic diseases of the heart and circulatory systems combined are the greatest menace to health and life.

Diseases of the lungs are fourth and those of the digestive tract, fifth. Asthma and hay fever, dreaded summer and fall afflictions, impair the health of 24 persons out of every 1,000.

GRAHAM JACKSON BAND TO PLAY IN DELAWARE

Graham Jackson and his 20-piece Atlanta band will witness Derby Day at the New Wilmington race track in Delaware and play for guests on the Donald Ross estate Saturday, it was announced last night.

The band is being taken to Wilmington by private car with all expenses paid and will play in Philadelphia Saturday night. Sponsoring the trip are R. W. Woodruff and members of the du Pont family, it was announced.

SHARP GAIN EXPECTED IN POTATO PRODUCTION

ATHENS, Ga., July 7.—(AP)—The United States Bureau of Agricultural Economics estimated today Georgia's commercial potato crop will be approximately 224,000 bushels compared with 140,000 bushels produced last year.

The five-year average production from 1928-32 was 264,000 bushels.

The bureau said Georgia farmers planted 1,600 acres in potatoes this year, compared with 1,000 in 1936 and a five-year average of 1,900.

Abundant Food, Water, Shelter Are Available on Canton Island

Ground Suitable for Landing, Says Scientist Who Visited Phoenix Group to View Eclipse of Sun From May 13 Until June 9.

John E. Willis, astronomer at the United States Naval Observatory, who was a member of the National Geographic Society-United States Navy eclipse expedition to Canton Island last month, has written an exclusive dispatch for the United Press describing living conditions on the island which is one of the nearest strips of land to Howland Island and is in the vicinity of the South Pacific in which Amelia Earhart's plane is missing. He tells of climatic and weather conditions as he observed them on this tiny atoll, but the same findings apply to the open sea on which Miss Earhart and her navigator are reported missing.

By JOHN E. WILLIS.

WASHINGTON, July 7.—Canton island of the Phoenix group is an atoll, having a strand of land varying from nothing to about half a mile wide surrounding a lagoon about nine miles long.

The National Geographic Society and the U. S. navy eclipse expedition to observe the total eclipse of the sun of June 8 was stationed on Canton island from May 13 to June 9, a total of 26 days.

During that time winds averaged from the east, usually steady at 10 miles per hour. There were variations of direction over a range of 60 degrees; for perhaps two days, there was no wind at all.

Several Storms.

The open sea usually had a small proportion of white caps. There were several storms during our stay on the island, lasting about an hour or two. During these, the winds rose to perhaps 40 miles an hour.

The temperature of the water in the lagoon and the temperature of the air over water was about 83 degrees Fahrenheit. The air temperature varied only six degrees between day and night, in the shade.

The depth of the water in the lagoon was about 10 feet near the camp; in the channel, about 200 feet wide, between the lagoon and the sea, the depth of water was about 15 feet.

Except for about two days, which were nearly overcast, scattered clouds covered about 10 per cent of the sky.

Airplane Could Land.

The ground was covered with stretches of coral sand, rocks and gravel, so that it might be possible for an airplane to land there.

There were many birds, rats, crabs and fish, all easily caught.

Emergency drinking water could be obtained by digging shallow wells, but we did not try it as we obtained our water from the airplane tender which took us to the island from Honolulu.

About a third of an inch of rain fell during the 26 days that we were there. The expedition left on the island a building which we used for a dark room, 14 by 13 feet in size.

Coconut Trees Planted.

There are several coconut trees near the camp and in other places. The British sloop Wellington planted about 1,000 coconuts. The sloop brought a group of New Zealand astronomers to the island to observe the eclipse.

Canton Island is one of the nearest strips of land to Howland Island and the vicinity in which Miss Amelia Earhart and her navigator are reported drifting in their airplane.

The island is one of the most favorable islands in the area on which an aviator might land and the British have taken steps to establish their sovereignty over the island.

The conditions we encountered on Canton Island are, I believe, comparable to those the missing fliers would encounter.

STATE DEATHS

JOSEPH P. LONG.

LAFAYETTE, Ga., July 7.—Joseph P. Long, 72, of the Chattanooga valley district, died at his home Monday.

He is survived by two daughters, Mrs. Flora Magin and Mrs. J. J. Kelley, and three sons, Eldridge, Millard and Burl Long, all of this county.

Services were held Tuesday at Chattanooga Valley Baptist church, Rev. C. W. Howard and Rev. Bartow McFarland officiating. Burial was in Chattanooga Valley cemetery.

REV. JOHN E. DYE.

STELLAVILLE, Ga., July 7.—Rites for the Rev. John E. Dye, 89, veteran of the War Between the States and former Church of God minister, were held at the Baptist church here Sunday, the Rev. Mr. Page, of Dublin, officiating. The Rev. Mr. Dye died Saturday.

He was born in Burke county, near Waynesboro, and served during the war in Company D, Second regiment, Second brigade, under Colonel Jim Stapleton. He was first married in 1868 to Miss Mary Gregory, of Louisville, and to this union four daughters and a son were born. The first Mrs. Dye died during the 70's. Later he was married to Mrs. Mattie L. Lucky, of Bethany, who died in 1922. To the second union were born five sons and three daughters.

Mr. Dye first affiliated with the Methodist church, and in 1894 went into the Church of God ministry. He preached in various parts of the state until 12 years ago, when he became blind and his hearing failed.

MRS. EMILY MITCHELL.

AUGUSTA, Ga., July 7.—Services for Mrs. Emily Mitchell, native and former resident of Honolulu, who died at a hospital here, were held Tuesday at a local chapel. Burial was in West View cemetery.

She had lived in Augusta the past three years, and is survived by a daughter, Miss Coleen Pronty, of Augusta.

MRS. NELLIE H. GREINER.

AUGUSTA, Ga., July 7.—Rites for Mrs. Nellie Hull Greiner, who died at the home of her daughter, Mrs. C. R. McKie, on Martintown road, were held Tuesday at Mrs. McKie's residence. Burial was in Greiner cemetery.

She was a native and life-long resident of Mechanics Hill, near Augusta.

There survive three daughters, Mrs. McKie, Mrs. G. O. McKie, of Aiken, and Mrs. J. B. Johnson, of McBean, and two sisters, Mrs. P. R. Averett, of Hephzibah and Mrs. M. H. Allen, of McBean.

CHARLES M. HOLLAND.

GAINESVILLE, Ga., July 7.—Services for Charles M. Holland, 58, for more than 20 years a peace officer here, who died at his home Wednesday, will be held Thursday afternoon at the First Baptist church. Dr. R. Q. Leavell, of Atlanta, or Dr. R. B. Jones, the pastor, will officiate, and burial will be in Alta Vista cemetery.

Mr. Holland, a native of Hall county, had served 15 years on the city police force and six years as a deputy sheriff. He was a member of the First Baptist church.

Surviving are his widow, Mrs. Lena Lyle Holland; a son, C. M. Holland Jr. and eight sisters, Mrs. Annie Westmoreland, Mrs. Fannie Cochran and Mrs. Beulah Denham, all of Atlanta; Mrs. Grace Miller, of Decatur; Mrs. Bertha Hunt, of Powder Springs; Mrs. Rose Turner, of Texarkana, Ark.; Mrs. Dart Nelson, of Calhoun, and Miss Carrie Holland, of Gainesville.

JESSIE TAYLOR.

MILLEDGEVILLE, Ga., July 7.—Jesse Taylor, 89, one of the few remaining Confederate veterans in Baldwin county, died here yesterday. Funeral services will be held tomorrow.

Taylor enlisted in the Confederate army at the age of 15 and served throughout the War Between the States.

Surviving are four children, J. F. and J. E. Taylor, of Baldwin county; Mrs. D. E. Cookes, Macon, and Mrs. A. B. Noble, Miami, Fla.

TRAFFIC ARRESTS BOOST CITY TOTAL

3,870 More Cases Booked in First Six Months of This Year.

Strict and impartial enforcement of Atlanta's traffic laws this year has sent the number of police arrests soaring for the first six months of 1937, Station Lieutenant Luther J. Carroll revealed last night.

Police are operating this year on a policy of no ticket fixing, which they hope will lower the number of traffic fatalities in the city. This policy is being rigidly adhered to and even policemen themselves have paid fines because they could not get a ticket "squashed."

Through midnight July 6, 32,030 arrests had been made, which is 3,870 more than were made during a similar period in 1936 when 28,260 persons were arrested. During the corresponding period in 1935, 23,070 arrests were made, Carroll said.

DULUTH SLAYING CASE TO GO TO GRAND JURY

LAWRENCEVILLE, Ga., July 7.—Policeman Rube Gorman, of Duluth, today was bound over to the September grand jury in connection with the killing of Chester Mills, 22, also of Duluth, on May 29 last.

Testimony revealed that Mills was shot when Gorman sought to arrest him. The latter, claiming self-defense, asserted Mills reached for a rock to hurl at him.

PEACOCK
1033 PEACHTREE ST. HE. 1126
MILK PET OR CARNATION 5½c
BEANS GA. STRINGLESS LB. 5c
BACON BLACK HAWK LB. 32c
SUGAR 10 LBS. 46c

BUEHLER BROS.
ATLANTA 25 Broad St. BETWEEN ALABAMA AND VIADUCT
DECATUR 117 E. Court Sq. NEXT TO TATUM'S PHARMACY
THURSDAY SPECIALS
FANCY CUBED STEAK LB. 25c
LOIN T-BONE STEAK LB. 15c
FRESH VEAL STEAK LB. 22½c
LOIN VEAL CHOPS LB. 15c
VEAL ROUND CUTLETS LB. 29c
BONELESS BEEF STEW LB. 17½c
GROUND ROUND STEAK LB. 19c
FRESH RIB STEW LB. 10½c
BLACK HAWK SLICED SHORT CUTS HAM LB. 29c
1-LB. PACKAGE UPCHURCH SAUSAGE LB. 17½c
PRODUCE AND CHICKEN—Atlanta Store Only
HOME-GROWN BUTTER OR SNAP BEANS LB. 5c
HOME-DRESSED BROILERS LB. 25c
FRESH CALIFORNIA LEMONS DOZ. 15c

FRESH FISH
AT A&P MEAT MARKETS
Red Fish Whole Fine for Baking Lb. 15c
Mackerel Fresh Spanish Lb. 15c
Crab Meat Fancy White ½-Lb. 33c
Shrimp Cooked and Peeled ½-Lb. 33c
Pan Trout Fresh Dressed Va. Lb. 13c
Fillet of Perch Fancy Lb. 19c
Haddock Fillet of Lb. 19c
Mullet Fresh Fla. West Coast Lb. 10c
Croakers Red Fin Lb. 7c
Snapper Whole Red Lb. 20c
Fish Steak Fancy Lb. 25c
Red Salmon Lb. 35c
A&P ESTABLISHED 1859 FOOD STORES
A&P Food Stores

You Can Trust "BC" To Relieve Your Neuralgia

Headaches are never pleasant company, so let "BC" lend a helping hand the next time you are annoyed with one. You'll like the way the quick-acting ingredients in the "BC" formula function for the relief of tantalizing headaches, neuralgia and similar pains of an inorganic character.

"BC" is a trustworthy, prescription-type remedy, of which millions of packages are sold every year. For more than 25 years people have found "BC" to be of gratifying value in the relief of headache, neuralgia and muscular aches; pain and discomfort due to simple head colds; simple nervousness, and for headache and backache due to functional disturbances. Try "BC" and see if it doesn't give you relief in just a few minutes. Convenient 10c and 25c sizes, or by the dose at fountains.—(adv.)

Now We Can Go Away With A Free Mind!

All our bills paid... our debts consolidated with a Morris Plan loan! And we know we can repay it easily out of income.

We're sure, now, of a happy summer.

ARE YOU?

THE MORRIS PLAN

MORRIS PLAN BANK
34 PEACHTREE STREET—AT FIVE POINTS
2½% INTEREST PAID ON SAVINGS
Member of Federal Deposit Insurance Corp.

TRIPLE HANDICAPS ON POLICE RAPPED

Meager Co-ordination of Agencies Criticized in Survey Made by WPA.

Police organization in Georgia was criticized sharply in a WPA survey yesterday which said that police agencies in the state are working under a threefold handicap—decentralization, poor communications, and inadequate training.

"There are in every city two systems of police officers, one maintained by the county and the other by the city," the survey pointed out. "Some counties have seen fit to more or less combine these units, but nowhere in the state is law enforcement carried on as a single unit connected with the state and the nation. Many of our law enforcement problems can be traced directly to this decentralization and meager co-ordination," the survey continued.

Attacking the lack of proper communication facilities, the survey said that "in some counties there is not a telephone in either the courthouse or jail, and neither the sheriff nor his deputies can be reached by telephone." It declared that with the existence of such conditions it is impossible for adequate connection to be maintained with law enforcement agencies of adjoining counties.

The survey blamed lack of proper police training as the cause of many escapes.

"More than one officer in Georgia in time past has used his initiative and ability in capturing desperadoes, but all too often the accused is allowed to escape because the officer has not been tutored in those methods found most satisfactory," the survey emphasized.

CORN MADAM? AH-H-H
10 minutes ends it NOW
Indeed yes, no more old fashioned several day treatments, no more worrisome waiting. Science's remedy, CORN FIX (contains no salicylic acid) stops the pain with the first drop and then in 10 minutes horn-like tissues separate and you take the corn out, roots and all. So easy, so quick. You can do it while brushing your hair. CORN FIX is guaranteed. Buy it at your druggists.
CORN-FIX For Happy Feet

RAILWAY EXECUTIVE TO ADDRESS MEETING

Robert S. Henry, assistant to the president of the Association of American Railroads, Washington, D. C., will address the Southern & Southwestern Railway Club at a luncheon today at the Ansley hotel roof garden, A. T. Miller, club secretary, announced yesterday.

Henry will outline the efforts of the railroads, through their co-operative public relations program, to tell their story to the American public.

WE don't claim you will feel as cool as these polar bears, but you will find The Roosevelt one of the coolest hotels in New York during the Summer months. Air-conditioned dining rooms and lounges . . . cross-ventilated bedrooms . . . a clear, cooling swimming pool and gymnasium . . . are all designed to make your stay at The Roosevelt a matter of cool comfort.
Private passageway from Grand Central Terminal direct to lobby.
The ROOSEVELT
MADISON AVE. at 45th ST., NEW YORK
Bernard G. Hines, Managing Director

$75,000 INVOLVED IN REALTY DEALS

Ellis Street Building Sold; New Stores Planned Near Emory.

Two realty transactions involving approximately $75,000 were announced yesterday. One was the sale of a substantial near-in business building, one block from Peachtree street, while the other was an agreement whereby a group of seven stores are to be erected at once on North Decatur road, near Emory University.

Announcement of the sale of the building was made by Harry Crider, of the Adams-Cates Company. It is located at 57 Ellis street, N. E., is a four-story and basement reinforced concrete structure, vacant at present, but occupied for many years by the Index Printing Company, from whom it was purchased by Sam L. Harris and Edward M. Sims. The consideration was not announced.

The building contains 18,000 square feet of space, and has been leased to the Metro Products Company, to be occupied as soon as extensive remodeling has been completed. It measures 56x92 feet.

The group of stores to be built on North Decatur road will adjoin a group of stores which have been there for several years. They are to be erected by Nan-Asa, Inc., a local corporation, and it is understood around $40,000 will be spent in their erection. Ralph W. Didschuneit has charge of the plans and construction. According to Perry Adair, of the Adair Realty and Loan Company, several of the stores have already been engaged under a lease, and all will be ready for occupancy about September 15.

JOHN WILLYS ESTATE GROSSES $2,414,729

NEW YORK, July 7.—(AP)—John Willys, automobile manufacturer and former ambassador to Poland, who died August 26, 1935, left gross assets of $2,414,729 and a net estate of $1,864,069, it was shown in an estate tax appraisal filed today.

The only property taxable here belonging to Willys, who was a resident of Palm Beach, Fla., consisted of real estate and personal effects totaling $23,422.

Appraisal papers also listed additional property and furnishings outside New York state amounting to $341,349.

ONE KILLED, 2 INJURED WHEN AUTOS COLLIDE

NEW BRUNSWICK, N. J., July 7.—(AP)—Francis S. Deekins, 41, of (4307 42nd street) Sunnyside, Long Island, was killed today when the car in which he was riding collided with a truck-trailer.

His wife, Evangeline, suffered a possible fracture of the skull and a broken right arm. The driver of the car, Fred Wooland Jr., 29, of (7056 Clover lane) Upper Darby, Pa., was only slightly injured. The truck was driven by George Travis, of Vineland.

Florida Co-Ed, 82, Takes Two Courses

GAINESVILLE, Fla., July 7. (AP)—One of the co-eds attending summer school at the University of Florida here will be 82 years old Monday.

She is Mrs. Minerva Drake Stivender, of Leesburg, Fla., and she is taking two courses in Spanish and one in Shakespeare.

She never misses class and is never late. Her professors said today she is one of their best pupils.

MRS. LAURA HAILEY, OF HARTWELL, DIES

Pioneer Was Grandmother of Atlanta Mayor Pro Tem.

Mrs. Laura C. Hailey, pioneer citizen of Hartwell and grandmother of Mayor Pro Tem I. Gloer Hailey, of Atlanta, died Tuesday afternoon in Greenville, S. C. Funeral services were held at 2 o'clock yesterday afternoon in Hartwell.

Mrs. Hailey, who was 87, had been active until she was stricken ill only a few days ago. She was visiting at the home of a daughter, Mrs. W. H. Keese, at the time of her death.

The widow of Henry F. Hailey, pioneer planter and citizen of Hartwell, she is survived by three other Atlanta grandsons, Dr. Howard Hailey, Gaines W. Hailey and F. G. Hailey. Other survivors are two sons, Francis M. Hailey Sr., of Athens, and George A. Hailey, of Sarasota, Fla.; another daughter, Mrs. T. H. Turner, of Denmark, S. C.; and nearly 100 grandchildren and great-grandchildren.

'COURTESY' BILLS FOR LIQUOR ARE HIT

Barrow Representative Calls Plan 'Undemocratic'.

Verlyn Booth, representative of Barrow county, who said he voted for repeal at the 1937 assembly session, declared yesterday any efforts to legalize liquor at a special legislative meeting planned for fall "would be undemocratic."

"I intend to vote against every repeal bill introduced, including the local 'courtesy' bills and all the others," he said.

He advocated "some effort toward enforcement," and termed as "foolish" any "statement the prohibition law can't be enforced."

"It can be enforced, and I want to see all agencies combine their efforts to enforce it," he said.

While he declared he had no intention of introducing a bill to form a state prohibition enforcement bureau, he said he would vote for such a measure if it were presented.

AMELIA'S STEPSON EXPRESSES HOPE

Putnam's Son Stops Here En Route to Coast.

"I think they will find them yet," David Binney Putnam, stepson of Amelia Earhart Putnam, said hopefully as he stopped briefly here yesterday. Putnam is en route to Chicago and San Francisco from his Fort Pierce, Fla., home.

Navy planes joining the extensive search have greatly enhanced the chances that Miss Earhart and her navigator, Frederick J. Noonan, may be found, the son of Miss Earhart's husband, George Palmer Putnam, declared cheerfully.

"If there is anything to the messages that have been sent out," young Putnam said, "yes, I believe they will be saved. I hope I shall get word by the time I reach Chicago that will make it possible for me to return home."

Young Putnam is an automobile dealer and orange grove owner in Fort Pierce.

SCHOOL INSTITUTE OPENING TONIGHT

Instruction Phase Will Be Keynote of Meeting.

Opening an institute on public school instruction at Emory University tonight, Dr. Thomas Alexander, professor of education and dean of new college, Columbia University, will speak on "The Schools at Work on the Problem of Living" at 8:30 o'clock in Glenn Memorial auditorium.

The institute is sponsored by the state department of education and is one of a series to be held at various points in Georgia.

Teachers representing schools throughout the state are expected to participate in the group discussions scheduled for tomorrow morning.

GIRL HURT SLIGHTLY IN AUTO COLLISION

Miss Ruth Drane, of 129 Superior street, Decatur, was treated for head injuries and dismissed at Emory University hospital yesterday after the car she was driving collided with another machine at North Decatur and Oxford road.

Mrs. R. H. Shell, wife of Lieutenant Shell, of Fort McPherson, driver of the other car, was uninjured. Both automobiles were badly damaged, DeKalb county police reported. No cases were made.

Ignorance of State Law Puts Shoe on Wrong Foot

Blushes and a thin pocketbook went together yesterday when a state official learned the status of a 1933 law on traveling expense accounts.

The law provides that officials shall limit their expenses to $2.50 a day while on official business.

This particular official abided by the law, and found it impossible to live within the budget—but made up all excesses from his own pocket.

He has done this regularly for four years only to find the law was ruled unconstitutional shortly after passed.

WPA WILL PROCEED ON REDUCED BASIS

Fewer Projects Will Be Major Change Owing to Labor Dearth.

The Works Progress Administration will carry on in Georgia in the present fiscal year much the same as in the past except for a reduction in the number of projects, Miss Gay B. Shepperson, administrator, said yesterday.

She said the "labor load" decreased nearly 5,000 persons during the fiscal year ended June 30, leaving 25,000 on the rolls.

"With the smaller labor load it will not be possible to operate as many projects during the new fiscal year as in the past," Miss Shepperson said. "Otherwise, there will be little change in the pattern."

Farm-to-market and street projects will be carried forward to utilize a large proportion of the male manual labor, she said.

The WPA spent $18,803,979.80 in Georgia during the fiscal year, Miss Shepperson said. This brought the total since the start of WPA to $34,000,000. Although WPA took over FERA in the summer of 1935, it was not until November that it attained full swing.

A "scarcity" of skilled manual labor on the WPA rolls will make it "impossible to undertake as many public building projects as in the past," Miss Shepperson said. Applications for projects, she said, will be considered in the light of labor available in the community.

A national bureau of fine arts would be added to the department of interior under a bill now pending in congress.

Courtesy First Will Be Taught Patrol Officers

Knowledge of first aid, and highway courtesy will be prime requisites for members of the state highway patrol now being organized, Judge Clement E. Sutton, acting special counsel, said yesterday.

Instruction at the training school to start about August 1 will include courses in first aid, courtesy, traffic regulation and elementary criminal and traffic law, he said.

Applicants for appointment to the patrol also will have opportunity for immediate advancement during the training school, Sutton said.

"We expect to pick officers for the patrol from the men making the highest records during this training period."

There will be a total force of about 80 selected, he said.

TRAFFIC DEATHS CLIMB TO 27 HERE

Negro Pedestrian Hit by Car Last Week Succumbs.

Police yesterday added another figure—number 27—to the Atlanta traffic death column when Grady hospital authorities notified them of the death of a negro pedestrian injured last Friday.

27

D. C. Dunbar, 49, of Lindsay street, the victim, was knocked down by an automobile driven by Sidney Castleberry, of 1446 Bankhead avenue, police reported. His death was the second resulting from traffic accidents in the city during July.

Five-Star Values --- Typical Savings Today in
Davison's Basement

July Bull's-Eye
Today Only—Fine
Glove Silk Undies
3 for 99c
Slight Seconds of 69c-89c Quality!
Be here when the doors open to get a supply to last the rest of the season! Briefs, shorts stepins — lace trimmed or tailored — white or tearose. Sizes 5 to 8.

July Bull's-Eye
Special Purchase and Sale!
"Amorosa" Satin Slips
99c
Guaranteed Washable!
Sleek Bemberg satin —with a lovely brocade pattern — in white or tearose. Tailored — with adjustable straps! Sizes 34 to 44—glamorous under sheer frocks!

July Bull's-Eye
We've Sold Thousands of These — at 1.29!
"TAPERCOAT" Frocks
Flattering New Form-Fitting Coat Dresses with Seven-Gored Princess Swing Skirt!
99c
Today—for the FIRST TIME in Atlanta at this LOW Price!
NAVY WINE with White Polka Dots and Trim!
Sizes 14 to 42
The snug-fitting waistline and fully flared skirt will do wonders for your figure! Just slip into it like a coat—and button. Easy to launder because it opens flat! A "live in" fashion that women are wild about—at a low price you'll adore.
Phone and Mail Orders Filled—Please State Second Choice of Color!
Telephone JAckson 5700

Sale! Imported Table Cloths
39c
51x51 Inches—
Of Rayon-and-Cotton
We imported them direct to save you more mooney! Smart, deep-toned lunch cloths in attractive woven plaids.
Napkins to match 5c
Royal Blue, Brown, Red or Gold Combinations.

July Bull's-Eye
Choice—Our Entire Stock!
Summer Special---White Sports Oxfords
1.79
Regularly 2.97!
Cut out styles—and plain styles, in white or brown and white — nubuck, ruffelt, kid and pigskin. Sizes 3½ to 8, widths AAA to B —not every size in every style.
Goodyear Welt All-Leather Soles!

DAVISON-PAXON CO. ATLANTA affiliated with MACY'S New York
DAVISON-PAXON CO. ATLANTA affiliated with MACY'S New York
DAVISON-PAXON ATLANTA affiliated with MACY'S New York

It's Comfortin'
WHEN A BODY'S HUNGRY-THIRSTY & TIRED!
Even Aunt Fannie's gone modern. She's found out there's something more tempting than tea . . . an able ally in keeping that schoolgirl pep and pertness. "Law Me," says she . . . it renews 'En-er-gee!'"
drink YOUR BITE TO EAT
Dr. Pepper GOOD FOR LIFE!
at 10-2 & 4
COPYRIGHT 1937 DR. PEPPER CO.
ON THE AIR . . . "PEPPER UPPERS" . . . 4:30 P.M. . . . SUNDAYS . . . YOUR NEAREST NBC STATION

INSANITY REMARKS TO BRITISH LORDS PRODUCE TUMULT

Earl of Moray Breaks Precedent, Lights Cigaret in High Chamber.

LONDON, July 7.—(AP)—The Earl of Moray broke precedent to light a cigaret and threw the sedate house of lords into turmoil tonight by his remarks on insanity as cause for divorce.

"This is a serious matter which concerns your lordships' house from an inheritance point of view rather than. . . ." Lord Moray said in discussion of the insanity clause in the controversial marriage bill, which seeks to make divorces more easy to obtain in England.

Calls of "order" rang through the chamber.

But Lord Moray made three speeches, one of which concluded:

"I hope the leader of the house will forgive me if I now go to put through a personal call to Mr. Gandhi." (Presumably in jest toward the former Indian mahatma.)

Breaks Precedent.

The Earl, who married Barbara Murray, daughter of J. Archibald Murray, of New York, in 1924, then did an unprecedented thing. He lit a cigaret in the house.

Lord Fermanagh took him by the elbow and ushered him from the chamber. Lords forbade local publication of the remarks, under pain of invoking an ancient parliamentary act.

Making his first speech in parliamentary order, Lord Moray took up discussion of an amendment to the proposed marriage bill whereby divorces could not be granted until five years after the marriage.

5-Year Time Limit.

"To get down to brass tacks—by which I mean the amendment on which I am supposed to be speaking—there are only two parts to which I wish to refer," he said. "The first is the time limit of five years.

"It may be true that a thousand ages in the sight of God are as a moment, but that God must be asleep." Then followed his reference to telephoning Gandhi.

By this time, lords had come to grave attention across the house. The Earl was permitted, however, to finish his speech on the amendment.

The Earl intervened twice when Lord Dary De Knayth took up discussion of a proposal to remove insanity from the bill as ground for divorce.

Lords listened in startled amazement when the World War veteran broke in to complete his previously interrupted thought:

"This is a serious matter which concerns your lordships' house more than the house of commons, both from an inheritance point of view and from a religious one."

Snakes Rate First In Scout Trading

WASHINGTON, July 7.—(AP) The "swapping" days are nearing a close at the Scout jamboree but snake prices remained firm today.

Despite a surplus of snakes brought from Florida to exchange for souvenirs from other parts of the world, Scouts said prices won't be reduced. Any snakes left at the close of the jamboree will be turned over to the Smithsonian Institution.

DIPLOMATIC CORPS CHANGES APPROVED

Jefferson Caffery Recommended as New U. S. Ambassador to Brazil.

WASHINGTON, July 7.—(AP)—The senate foreign relations committee recommended today that Jefferson Caffery, of Louisiana, now ambassador to Cuba, be confirmed as ambassador to Brazil.

It also reported favorably the nomination of J. Butler Wright, of Wyoming, minister to Czechoslovakia, to be ambassador to Cuba in place of Caffery.

Other nominations approved by the committee included:

Wilbur J. Carr, of New York, now assistant secretary of state, to be minister to Czechoslovakia.

George Messersmith, of Delaware, to be assistant secretary of state.

Ray Atherton, of Illinois, now counselor of the London embassy, to be minister to Bulgaria.

Hugh S. Gibson, of California, now ambassador to Brazil, to be ambassador to Belgium and minister to Luxemburg.

Ferdinand L. Mayer, of Indiana, counselor at the Berlin embassy, to be minister to Haiti.

Grenville T. Emmett, of New York, now minister to the Netherlands, to be minister to Austria.

William E. Chapman, of Oklahoma, to be secretary of the diplomatic service.

Leland Harrison, minister to Roumania, to be minister to Switzerland.

MILE-HIGH CRASH KILLS TWO PILOTS

Navy Planes Collide, Flame to Ground.

PENSACOLA, Fla., July 7.—(AP) A mile-high crash between two navy airplanes brought flaming death today to their pilots.

J. A. McMann, flying cadet of the United States naval reserve, and W. F. Mershon, marine corps cadet, were killed as their blazing planes spun swiftly to earth.

Fire broke out immediately. The collision took place near the naval air station but the planes struck the ground in a wild section several miles away.

Women Ask New Road—Convicts Repair Old

While Mrs. H. K. Evans, of 2043 North Side drive, left, and Mrs. Lillie M. Jones, of 2080 North Side drive, were appealing yesterday to the Fulton county commissioners to repave the dangerous "turtle-back" Collier road—

Constitution Staff Photos—Hiers.

County officials had convicts patching up the larger breaks in Collier road's worn-out paving. Mrs. Evans and Mrs. Jones headed a delegation before the county commission. Commissioners told them to "come back next September." They plan paving of other roads before repaving Collier, they said.

COUNTY APPROVES ZONING PETITIONS

Continued From First Page.

petitions for residential zoning were granted as prayed.

Owners of many of the most beautiful residences in the section north of Atlanta signed the petitions asking the county commission to zone the roads for residences only, thus shutting off possibility of stores and filling stations being erected in their sections in the future.

Efforts of North Side residents to improve the section came from residents of Collier road yesterday also, as the county commissioners held their July meeting.

Repaving Asked.

A plea for the county to repave Collier road was voiced by Mrs. Lillie M. Jones and E. J. Jones, both of 2080 North Side drive, and Mrs. H. K. Evans, of 2043 North Side drive. They headed a delegation.

Pointing out that Collier road now has a "turtle back" type of paving which is rough and ragged through years of wear, the Joneses told the commissioners many automobile accidents occur on Collier road.

"If you pour a bucket of water on Collier road it becomes a traffic hazard," Jones said.

Request Refused.

Commissioner George F. Longino, chairman of the public works committee, which supervises road construction work, told the Collier road delegation that "we have many roads in Fulton which must be paved before we can repave Collier road." He asked the delegation to come back before the commission in September, promising every effort to secure the repaving if it is possible.

About 25 persons residing in Cook's district around Howell Mill road appealed to the commissioners to aid them in procuring a playground for their children.

To Inspect Locations.

Chairman J. A. Ragsdale and other commissioners agreed to inspect possible locations for such a playground on July 20.

"We have got to have a playground so we can take our boys and girls off the street," said a spokesman for the group. "A playground will remove our children from the hazards of street traffic and will reduce the number who have to go before the juvenile courts."

The commissioners announced that they will follow the recommendations of the county police department in granting beer and wine licenses and licenses for operating dance halls. A number of applications were to be studied by the police.

Approval of a $25,000 appropriation to cover July relief and social security benefits was formally made by the commission. It will be turned over to the Fulton County Board of Public Welfare.

115-YEAR-OLD EX-SLAVE PASSES AT HOME HERE

Aunt Ellen Gilbert, 115-year-old former negro slave of the Wilson family of Fairburn road, died Tuesday at the home of her daughter, Bertha Holliday, of Herrin road.

The aged negro woman had served in the family of Judge William A. Wilson from the time of her birth, and was with them during the War Between the States. When Sherman took Atlanta she accompanied the family to Covington.

After the war she continued serving the Wilsons until she was forced to end active work because of her advanced years.

Final rites were conducted yesterday at the Bethlehem Methodist church near Adamsville.

TRIAL NEAR FOR CHIEF.

MIAMI, Fla., July 7.—(AP)—Prosecution and defense were ready tonight for the trial of John B. Rowland, suspended police chief, before the city commission tomorrow on charges of impairing morale of the police department.

LIBERAL MARRIAGE CANON IS SOUGHT

Episcopal Commission Would Authorize Rewedding of Divorced Persons.

NEW YORK, July 7.—(AP)—The commission on marriage and divorce of the Episcopal Church proposed today liberalization of church law to permit its bishops to authorize the remarriage of divorced persons.

The commission urged substitution, for existing marriage laws patterned after strict regulations of the Church of England, of legislation which recognized the right of "any person whose former marriage has been dissolved for any cause" to remarry.

Its proposed addition to the Episcopal canon on marriage would allow divorced persons to apply after the expiration of one year from the granting of divorce to the "bishop of his or her diocese for permission to marry," and would allow the bishops to permit such marriages "if, in equity and good conscience, he shall choose to do so."

The Rt. Rev. Herman Page, bishop of Michigan, will present the commission's proposal to the general convention of the church, which convenes in Cincinnati next October 6.

Episcopal leaders here predicted considerable support for the movement to broaden the church laws on marriage, particularly from the dioceses of Michigan and Missouri, which have already taken stands favoring the easing of restrictions against remarriage.

Present laws of the Episcopal Church require that no minister shall "solemnize the marriage of any person who has been or is the husband or the wife of any other persons then living, from whom he or she has been divorced for any cause arising after marriage . . . but this canon shall not be held to apply to the innocent party in a divorce for adultery."

The commission's proposed legislation, said:

"Any person whose former marriage has been dissolved for any cause by a civil court may after the expiration of one year from the granting of the divorce apply to the bishop of his or her diocese for permission to marry another person; and nothing in this canon shall deprive the bishop of his ecclesiastical power to permit such remarriage if, in equity and good conscience, he shall choose so to do.

"However, before such permission is granted by the bishop he shall take legal, and, if necessary, other advices, including that of the clergyman of the parish of which the applicant is a member. He shall also inquire into the character and personality of the parties to the proposed and previous marriage, and must determine whether the spiritual welfare of the parties thereto, and of society, will be served by the proposed marriage."

BOLT KILLS GEORGIAN ON ROAD NEAR TOCCOA

TOCCOA, Ga., July 7.—John Bramlett, about 25, a farmer living near Toccoa, was killed by lightning this afternoon while walking along the Atlanta highway about four miles southwest of Toccoa. His clothes were badly burned and the concrete highway was considerably damaged.

He lived with his father, Andrew Bramlett, besides whom he is survived by his mother, and several brothers and sisters.

LUTHER LEAGUE PLANS ON MEDICAL CENTER

SPRINGFIELD, Ohio, July 7.—(AP)—The Luther League of America unanimously adopted tonight a $10,000 missionary project calling for construction of a medical center in the Virginia mountains as a part of the church extension program of the board of home missions of the United Lutheran Church in America.

To the Voters

of the

Fifth Congressional District

(Fulton, DeKalb and Rockdale Counties)

The new Supreme Court bill is as vicious as the first, for the reason that to the same extent it surrenders the principle of judicial independence and impartiality. One controlled judge pollutes a court as effectually as six.

By the present so-called "compromise," the Administration is in the position of saying:

"The purpose of the first plan proposed was to befoul and degrade the Supreme Court of the United States as much as we could. But the plan was opposed and had to be abandoned. Now we offer a compromise. We still intend to befoul and degrade the Court, but we do not intend to befoul and degrade it to the same extent. What we propose now is to befoul and degrade it just a little.

"By the first bill it was the plan to deal six mortal stabs at the honor and integrity of the Court all at once. Now, because of opposition, we propose a compromise and have modified the plan. What we propose now is to deal just one mortal stab at the rate of one a year."

Senator Richard B. Russell, Jr., of Georgia, is one of the members of the Senate who has not yet declared himself and whose vote on this question is in doubt. Those who are interested in averting a calamity; those who wish to see this poisonous question settled once and for all should telegraph, write, and use whatever influence they have to induce Senator Russell to oppose and vote against the "compromise" bill. His address is:

Senator Richard B. Russell, Jr.,
Senate Office Building,
Washington, D. C.

HENRY A. ALEXANDER,
1116 First National Bank Bldg.
WA. 0381

You'll be cooler at the soda fountain

THE PAUSE THAT REFRESHES

5¢

For Convenience, Satisfaction and Economy
Get an Automatic Coal
STOKER
We Make Survey and Estimate Without Cost or Obligation. Convenient Terms
RANDALL BROS., Inc.
Coal Since 1885 • WAlnut 4711

The Most Interesting Feature Magazine In The World!

The Constitution has scoured the country, assembling the best from many sources and adding to that, stories and features of local origin, but universal interest, in order to give to its readers the finest and most readable magazine possible in its initial issue of the new 24-page

SUNDAY CONSTITUTION MAGAZINE

which will greet you next Sunday. In this section you'll find:

AN ATLANTA WOMAN SIPS TEA WITH A TRAMP IN LONDON

Says Mrs. Louise Stuart Wallace: "In St. James Park this afternoon I had tea with a tramp. When the Big Ben struck four I went to a tea house and bought a cup of tea—on the other end of the bench by the lake sat a man who, from all appearances, was a tramp, but a decent blighter, for all that. I invited him to have a cup of tea—"

* * * *

THOMAS JORDON DARED THE CHAIR TO SAVE HIS SWEETHEART'S NAME

Even when she turned against him, the man in this amazing episode related by EUGENE WARNER, refused to talk. It took a President's order to save him.

* * * *

STAGE DOOR PROWLERS CAN'T REMEMBER

And that's why the Flo Ziegfeld alumnae of loveliness rescued Mary Nolan—and others who were equally unlucky.

* * * *

"BARBECUE ANDY" SERVES PIECE-DE-RESISTANCE AT WILMINGTON RACING PLANT OF DU PONTS

But that's nothing unusual, for Andrew J. Plunket, of Atlanta, popularly known as "Andy," has gone to Africa, to China, to Nicaragua, to every state in the Union to cook barbecue. And at one time he served from one pot, coffee to 45,000 people.

* * * *

BACK PAY FOR WIVES

Geraldine Sartain tells how Yvonne Printemps revived an age-old war.

* * * *

MAKING "HAY-HAY"

A humorous, illustrated story telling how on occasions your really top-flight legislator can rise to wondrous heights of versatility, displaying rare skill at such gentle arts as hog-calling and elephant feeding.

* * * *

ROMANCE FOR MRS. SLOANE? NO!—ALL SHE WANTS IS HORSES!

Polly Playfair says "Queen Isabel" Dodge Sloane, heiress to the Dodge millions, together with her fabulous wealth, are safe from another marriage because she craves a champion like her "Cavalcade."

* * * *

MUSKET OF REVOLUTIONARY SOLDIER FOUND IN ANTIQUE COLLECTION

The finding of this old gun in the Emory University loan collection of Georgia antiques calls to mind stories of pioneer days, woven around the home in Happy Valley, Columbia County, Georgia, of Basil Llewellyn Neal, who migrated to Georgia from Virginia after the Revolutionary War had been in progress five years.

* * * *

DICTATORS CAN'T TALK ABOUT WOMEN

Martin Carrier tells how excitable Mme. De Fontanges fired a shot heard 'round the world, but couldn't break the silence of Il Duce, who, like Hitler and Stalin, is a sphinx in matters of the heart.

* * * *

THE WOMEN WON THIS BATTLE OF WITS!

The feminine joke-makers, according to Helen Hover, beat the radio pun kings to the top prices—but eluding the male censors is something else again.

* * * *

WHEN JUSTICE TRIUMPHED

Garfield had been President less than four months. Political storms had broken over the White House and it was out of a bitter fight in his own party that the fatal situation developed. Garfield became the martyr of a political war. Read Peter Levin's account of this assassination.

* * * *

GOING MODERN IN EASY STAGES

Elizabeth MacRae Boykin, internationally-known authority on home decorating, gives plans for the modern home, without large expenditure.

* * * *

SUMMER FLOWER GARDENS

In which W. Elbridge Freeborn discusses Perennials, and Mrs. Fletcher Pearson Crown answers questions on garden subjects.

* * * *

BOOKS AND THEIR AUTHORS

Latest books reviewed, together with an interview with Mrs. Henry G. Williams, prominent Atlanta woman, on what books she prefers and why.

* * * *

DO YOU KNOW?

Questions submitted by Constitution readers and answered by The Constitution's Washington Information Bureau.

* * * *

THE PLANETS—YOUR DAILY GUIDE

Mrs. Bernice Denton Pierson, nationally-know astrologer, gives in brief forecast by days, for next week, indicating the most auspicious time to begin any new endeavor, whether it be business, social or domestic.

* * * *

HIS NUMBER TWO AND NUMBER THREE SAID "YES"—

So Potter Palmer finally got his second wife to take the $475,000, that he might wed his lovely third, the debbie all the bachelors wanted to steal from him. Lillian Vergara tells this story.

* * * *

BIBLE NEWS

A panel in art and text, giving highlights of Hebrew law of Old Testament days.

* * * *

THE BOYS' AND GIRLS' PAGE

Stories, sports, games, crafts, jokes and puzzles of interest to boys and girls of all ages.

* * * *

JUNIOR READERS

A page in 4 colors, of cut-outs and other features, many of which were contributed by the juvenile readers themselves.

* * * *

THE WORLD'S GREATEST CROSS-WORD PUZZLE

Not only is the reading content the best that can be secured, but the art work, in both heads, illustrations and layout, the work of outstanding artists, go far toward making

Next Sunday's New 24-Page

ATLANTA CONSTITUTION MAGAZINE

"The Most Interesting Feature Magazine in the World"

HOME FOR CHILDREN IN ATLANTA ISSUED FIRST NEW LICENSE

Southern Christian Institution Meets Requirements of State Department.

The Southern Christian Home for Children, at 1011 Cleburne avenue, N. E., yesterday was issued the first license to operate an institution for children in Georgia at a formal ceremony. Lamar Murdaugh, director of the State Department of Public Welfare, delivered the license as a part of the state program for aiding dependent children.

The Atlanta institution, under the direction of Miss Sue Steiner Hook, superintendent, was one of the first institutions in Georgia to file a formal application for a license.

State Requirements.

It met the standards promulgated by the state department, which among other things include:

"One staff member to every 12 or 15 children; a superintendent trained in child welfare work; all staff members trained and in sympathy with child welfare service; approval of admissions by the superintendent after a thorough investigation as to the need for institutional services; dismissal of children according to their ability to make their own way and not because of physical or age requirements; one shower or tub and one toilet for each group of 12 children; staff members and children to be served food of the same quality; placing of emphasis on preservation of family groups by not segregating boys and girls in dining rooms."

Licensed for Year.

The license which Director Murdaugh issued yesterday is effective for one year from July 6, subject to revocation by the State Welfare Department.

Organized in 1906 as a regional home for needy and dependent children, the Southern Christian Home for Children has been operated since that time, supported by Christian churches in the southern states. It cares for an average of 42 children ranging in age from four to 16 years. At present it has 24—19 boys and five girls.

Others Being Investigated.

The children's division of the State Welfare Department will issue licenses as it completes investigations as to compliance of various similar organizations with minimum standards set out by the department.

Officers of the home are A. R. Mayfield, president; Mrs. F. L. Eyles Sr., first vice president; Dan B. Stephens, second vice president; Mrs. H. A. Watts, secretary; Miss Maggie R. Jackson, treasurer; Miss Hook, superintendent, and J. L. Carman, Mrs. R. E. Cothran, J. C. Lane, Roy Pope and Mrs. F. J. Spratling, all of whom are members of the board of directors.

The building it now occupies is a modern fireproof structure completed in 1929.

Cone Vetoes Excuse Favored by Parkers

Any excuse is better than "I didn't see that 'No Parking' sign," Recorder John L. Cone warned motorists yesterday.

Blaming a traffic violation on bad eyes makes the judge very, very angry, he told a crowded courtroom.

"I'm sorry for anyone who can't afford to have his glasses exchanged," Judge Cone said, "but I have no sympathy at all for any person with good eyes who can't see a sign as big as a wash tub."

Neighbors Hail Boy Helping Nab Burglar Suspect

Fifteen-year-old Benny Steinberg, of 501 Pryor street, was hailed as a hero by neighbors yesterday and advised to join the detective service.

The youth was directly responsible for Marcellus Moore, 30, negro, being in jail charged with suspicion of attempted burglary.

Early yesterday morning, Benny was awakened by unusual noises. Looking out his bedroom window, he saw someone at the rear door of the Silverman's Pharmacy, a few doors down the street. The boy slipped out of the house, went across the street to the funeral home of J. Austin Dillon and called police.

Officers arrived in time to catch Marcellus attempting to enter the rear door of the store by removing the glass. Benny smiled happily and returned to bed amid praises.

Police yesterday also reported the arrest of J. B. Reynolds, 18-year-old negro, who attempted to rob a store at 474 Boulevard. The arrest was made by Officers J. W. Massey and C. P. Wright, who were called to the scene by a man giving his name as Henry G. Hodgson, of 468 Boulevard, N. E.

CHRISTIAN YOUTH TO HEAR EXPLORER

Georgia Well Represented at Endeavor Rally.

Admiral Richard E. Byrd will deliver the opening address to the International Convention of the Christian Endeavor in Grand Rapids, Mich., attended by several Atlantans and Georgians, over a national radio hook-up at 8:30 o'clock tonight.

Registering 152 per cent of their official delegates, the Georgia delegation, headed by Mr. and Mrs. Harold F. Jackson, of Atlanta, won second place in the parade Saturday afternoon. As state president Mr. Jackson will be King Cotton in the special Georgia float. Mrs. Jackson will be Queen Cotton. Other Atlanta and state delegates are:

Mrs. Frances E. Kreeger and Mrs. J. J. Kreeger, Central Presbyterian church; Miss Marion Hill, Grant Park Christian church; David Mell, Glenn Memorial church, Emory University; George H. Wilson, southeastern field representative; T. Shep. Clark, of Augusta, and Clyde Underhill, of Savannah.

FINAL RITES TODAY FOR WELDON LEA SALA

Funeral services for Weldon Lea Sala, 31-year-old Atlanta attorney, of 51 Woodcrest avenue, N. W., who died at a private hospital Tuesday, will be held at 11:30 today at Spring Hill. Dr. W. V. Gardner will conduct the services, and burial will be at West View cemetery.

Surviving Mr. Sala are his wife; his parents, Mr. and Mrs. O. J. Sala, of Atlanta; a sister, Mrs. Harry E. Brown, of Atlanta; a brother, Robert L. Sala, of Atlanta, and an aunt, Mrs. L. M. Becker, of Los Angeles, Cal.

KOPALD-QUINN TRIAL CONTINUES DRAGGING

Possibility of speeding the Kopald, Quinn & Company mail fraud trial appeared remote late yesterday when the government said evidence brought out in the day's hearing pointed to the need of a few more witnesses.

Efforts to speed up the trial were introduced at the morning hearing by Judge Underwood, who said too much time was being spent in arguments by counsel.

City Fireworks Urged To Ease Proposed Ban

Free fireworks displays under the supervision of pyrotechnical experts will be sponsored by Alderman Roy E. Callaway if council adopts his proposed ordinance prohibiting the sale and discharge of fireworks anywhere in the city limits, he announced yesterday.

A public hearing is to be held July 15 by the ordinance committee on the fireworks ban. Callaway said he would seek to have the parks department in charge of free fireworks displays in the public parks on July 4 and New Year's Eve, if the city-wide ban is voted.

"We want the children and the grownups too to have their fun but it is much safer to have the displays under the supervision of an expert," he said.

Today! Last Day HIGH'S *Great*

JULY MARKDOWN SALE

• *at Clearance Prices!*

Every item advertised was bought for this season's selling, and will measure up to our high standards of quality and value. Limited quantities . . . hence no 'phone or mail orders can be filled! Sorry!

$7.00 Value! Felt Base Room Rugs $4.90 — Odd lot, size 9x12 and 9x10.6, assorted designs, and colors. HIGH'S STREET FLOOR

Reg. $25 9x12 Broadloom RUGS $12.95 — Bigelow Needled rugs! Limited number to sell. Grand values. HIGH'S STREET FLOOR

89c to $1 Curtains 49c — Ruffled and tailored—broken assortments. They'll sell fast at 49c pair! HIGH'S STREET FLOOR

$2.98 Slip Cover Sets $1.19 — 5 pieces for wicker furniture . . . limited number. AUTO SEAT COVERS—$1 to $1.98 kinds, each . . . 49c HIGH'S STREET FLOOR

Reg. 60c Odd Window Shades 19c — Complete with rollers. Bring measurements. They'll go fast! HIGH'S STREET FLOOR

Reg. $2.75 After-Dinner Coffee Sets $1.50 — Covered coffee jug and sugar, creamer, 8 cups and saucers. HIGH'S STREET FLOOR

Mothers Will Love the Values!

Girls' Sheer Summer DRESSES

Crispy, fresh and lovely little frocks of dotted swiss, organdies, voiles and printed muslins, with clever detail . . . priced at a special saving in this sale. Sizes for tots 3 to 6, for girls 7 to 16.

$1.87

GIRLS' SLACKS in navy and brown twill, contrast trimmed. Sizes 8 to 20 . . . . . 79c

GIRLS' SHORTS in navy and brown twill, contrast trimmed. Sizes 7 to 20 . . . . . 59c

59c, 79c HATS and Bonnets for girls, including pique hats for boys and girls 39c

$1 BOYS' SUITS of broadcloths, some with dimity tops, cute styles. Sizes 3 to 6 . . . . . 59c

HIGH'S THIRD FLOOR

Orig. $7.95 to $19.95

Women's and Misses' DRESSES

Street Styles
Afternoon Types
Evening Frocks

$5

- Laces and Nets
- Sheer Organdies
- Mousselines
- Silk Crepes

A value you certainly won't miss, if your vacation is yet to come! And what luck to be able to secure such marvelous values with most of summer ahead! Misses' sizes 12 to 20, women's, 38 to 42.

HIGH'S SECOND FLOOR

25c Cooper Razor Blades 17c — Keen edged—5 to the package. 50c WOODBURY Shaving Lotion 29c HIGH'S STREET FLOOR

Men's 75c Dz. 'Kerchiefs 6 for 23c — Soft quality, large size, all white. WOMEN'S 25c-29c All linen and sport 'kerchiefs . . . . 19c HIGH'S STREET FLOOR

Reg. 10c Soaps 10 Bars 53c — • Lux • Camay • Ivory • Lifebuoy • Palmolive. 15c JERGENS' Fine soap 3 for 10c HIGH'S STREET FLOOR

$1 Costume Jewelry 69c — Bracelets, necklaces, buckles, pins, clips, earrings. JEWELRY in broken assortments, choice . . . . . 5c HIGH'S STREET FLOOR

Boys' 88c-$1 Wash Suits 59c — Cute styles of fast-color fabrics in solids and combinations, sizes 2-10. HIGH'S STREET FLOOR

50c Size Ipana 29c — Tooth Paste, "Good for tender gums!" • 25c WOODBURY'S Dental Cream 14c HIGH'S STREET FLOOR

Reg. $1.09 52x52 Linen Cloths 69c

All pure linen with gay colored border—just the thing for your breakfast nook or camp table. The value is obvious!

•

$3.98 Patchwork New! Quilts $2.69

Pretty patchwork patterns like grandmother used to make, all new fabrics—100% cotton linters, scalloped tape bound edges.

HIGH'S STREET FLOOR

Reg. 49c to 69c Finest New

Summer Cottons

- *Ladylove Lace Voiles*
- *Printed Marquisettes*
- *Printed Linen Weaves*
- *19th Century Prints*
- *Piques and many others*

27c Yard

You'll know these are better cottons the minute you see them! The styles and patterns in summer's most successful frocks! Your chance to save on your summer and vacation wardrobe!

•

Reg. 79c Sports Acetates

- *Pebble Crepes*
- *Seersuckers*
- *Lacy Weaves*
- *Pique Crepes*
- *Linen Weaves*
- *Cordelaines*

48c

Lots of white! Pastels and street shades, too, in abundance. Weaves for dresses and suits, those prized weaves that make up so effectively.

FABRICS—HIGH'S STREET FLOOR

Misses', Women's Swim Suits

Radically Reduced

$2.98 Bathing Suits, NOW . . $2.00
$3.98 Bathing Suits, NOW . . $3.00
$4.98 Bathing Suits, NOW . . $4.00
$5.98 - $6.98 Bathing Suits . $5.00

Gantner! Jantzen! Brae-Knit! Nautical Togs! Brand you know for their superlative fit and high style, in a grand color assortment. All wool!

HIGH'S THIRD FLOOR

Mark Downs!

Men'sB. V. D. Pajamas

Regularly $1.98

$1.65

A famous make! Shawl collar styles, full cut, roomy . . . made of extra nice quality fabrics in solids and patterns. All sizes, A to D.

$1.19 to $1.65 Shirts
Neckband styles! All standard quality, well-tailored shirts in broken style assortment. Limited quantity 83c

$1.69 Men's Sleeveless Sweaters
For sports and vacation! Maize, blue, white—broken lots to clear at, each 83c

29c-$1 MEN'S TIES for now and later, all good styles and colors 17c

57c POLO SHIRTS in broken assortments, all sizes included 37c

MEN'S STORE—HIGH'S STREET FLOOR

Mark Downs!

Robes, Pajamas

Women's-Misses', Reg. $3.98-$6.98

$2.98 - $4.98

Lovely things worthy of the most sumptuous trousseau . . . and just in time to go in vacation bags, too! One and two of a kind, plain or lavish with lace.

$1.98 COTTON ROBES of seersuckers and white terry cloth, all sizes $1.57

GOWNS-PAJAMAS, $1.19 values of crepes, sizes 15-17. Pajamas 2 pieces 98c

$1 LOOMCRAFT SLIPS, 4-gore and bias-cut, laces or tailored styles 89c

ALL-SILK SLIPS, $1.98 to $2.98 kinds, satins and crepes $1.69

LINGERIE—HIGH'S THIRD FLOOR

Famous Make

Used Radios

R. C. A., Philco, Crosley, Majestic and Atwater Kent!

Group No. 1 Choice . . $7.50
Group No. 2 Choice . . $12.50

Cabinets and table models . . . all guaranteed to be in good playing condition.

HIGH'S FOURTH FLOOR

Odds and Ends — *Broken Sizes*

Children's Sox

15c to 25c kinds, slightly mussed. While they last, pair 8c

HIGH'S STREET FLOOR

Furniture Mark-Downs

Beautiful Colonial Barrel-Back Chairs
Luxuriously upholstered in assorted style covers $24.75

Charming Governor Winthrop Secretary
Four drawers with locks for each drawer. Authentic $39.75

Solid Mahogany Duncan Phyfe Love Seat
Distinctive, luxurious and very decorative $49.50

Duncan Phyfe Full-Size Mahogany Sofa
Solid mahogany, handsomely designed throughout $59.50

Beautiful Authentic Lawson Sofa
Your chance to get a prize style at a low price . . $79.50

$79.50 Floor Sample Suites
Friezette, frieze-mohair, damask and velour covers $69.50

$169.50 3-Pc. Colonial Bedroom Suite
Solid mahogany, beautifully designed. Special . . $84.50

HIGH'S STREET FLOOR

Mark Down Sale Women's Shoes

Famous Delson Make

$4.95 to $6.85 Values

$3.00

Every type and style for summer! Good-looking, long-wearing shoes . . . a pick-up at this low price! Broken lots, but all sizes included.

SHOES, HIGH'S STREET FLOOR

25c Woodbury's Talcum
Special in this sale 9c

PAGE TALCUM
14-oz. size 16c

HIGH'S STREET FLOOR

HIGH'S — HIGH'S

THE CONSTITUTION

CLARK HOWELL, President and Publisher — H. H. TROTTI, V.-Pres. and Business Manager

FRANCIS W. CLARKE, Executive Editor

Entered at the Postoffice at Atlanta as second-class mail matter.

Telephone WAlnut 6565

SUBSCRIPTION RATES

By Carrier or Mail

	1 Wk.	1 Mo.	3 Mo.	6 Mo.	1 Yr.
Daily and Sunday	20c	90c	$2.50	$5.00	$9.50
Daily only	16c	70c	2.00	4.00	7.50

Single Copies—Daily 5c. Sunday 10c

BY MAIL ONLY

	1 Wk.	1 Mo.	3 Mo.	6 Mo.	1 Yr.
Sunday	10c	45c	$1.25	$2.50	$5.00

Mail rates for R. F. D. and small or non-dealer towns for 1st, 2d and 3d postal zones only, on application.

KELLY-SMITH COMPANY, national representatives, New York, Chicago, Detroit, Boston, Philadelphia, Atlanta.

THE CONSTITUTION is on sale in New York City by 2 p. m. the day after issue. It can be had: Hotaling's News Stand, Broadway and Forty-third Street (Times Building corner). Request a copy of The Constitution to be delivered to your room each day when you register at a New York hotel.

The Constitution is not responsible for advance payments to out-of-town local carriers, dealers or agents. Receipts given for subscription payments not in accordance with published rates are not authorized; also not responsible for subscription payments until received at office of publication.

Member of the Associated Press.
The Associated Press is exclusively entitled to use for publication of all news dispatches credited to it or not otherwise credited to this paper and also the local news published herein.

ATLANTA, GA., JULY 8, 1937.

GEORGIA TAX REVISION

Senator Guy Jackson, of Cochran, chairman of the legislative committee studying proposed changes in Georgia's archaic tax system, has stated that the purpose of his group is not to increase the total state tax burden, but to reform it into an equitable system based, as far as possible, on "ability to pay."

Senator Jackson's statement was made after he and his committee returned from an investigatory tour of other states, studying the tax methods in force.

The broad program outlined will meet with the general approval of all Georgians. An equitable, well-rounded and fair method of levying sufficient taxes to provide the income needed to carry on the services of the state government and its branches is the goal set.

Before attempting to draft the necessary legislation the committee should devote special study to the taxes of those states which, in recent years, have induced many Georgians, excellent citizens, to move their official residence out of this state. These moves have been made, in practically all cases, not because of any disloyalty to Georgia, but because primary economic intelligence dictated the wisdom of the change.

It must be remembered, in drafting tax reform legislation, that Georgia is, in the last analysis, in competition with other states, particularly those of the south Atlantic section. The tax system evolved must not only be fair to all citizens, it must be of a character to induce present capital and industrial investments to remain in the state and to bring back much of that which has, temporarily, it is hoped, been removed.

Faced with Georgia's ancient and unfair tax system, particularly in reference to intangibles, numerous well-to-do citizens have found it necessary to change their place of residence to other states. They were actuated neither by disloyalty to their native state nor by any desire to avoid bearing their fair share of the tax load. It was the fear of practical confiscation, possible under Georgia law, which impelled them regretfully to move away.

The states which attracted the majority of these expatriated Georgians should be the particular study of the Jackson committee, in order to discover those features of taxation which have attracted Georgia capital.

Thus, in seeking an equitable basis for state taxes, the committee and the legislature must not only strive to equalize the load, but must remove that menace to capital which has caused a heavy drain upon the state in the past. No one desires, least of all those Georgians who have been compelled by simple economic wisdom to move away, to escape a fair share of the tax burden. But if the drift of capital to other states continues, every citizen of the state, rich or poor, investor or worker, city dweller or farmer, will be called on to carry a heavier tax load.

Georgia must stop this drain upon her assets. More, the state must open the door and write a welcome that will bring back those who have already moved away. There must no longer be a handicap in the state's competition with other states for investments, industry and capital.

To place Georgia on a tax parity with other states of the southeast in this competition for investments and individual wealth, Senator Jackson's committee cannot do better than study the tax systems of those states which have lured the majority of those who have refugeed from Georgia's present archaic and unfair tax structure.

ALICE IN BLUNDERLAND

Lewis Carroll, in all the fantasties he conjured for his immortal Alice in her journeys Through the Looking Glass and in Wonderland, surely never imagined anything more bizarre than some of the events of recent days in connection with the Works Progress Administration.

In New York was presented the spectacle of workers employed, theoretically at least, on an emergency job to tide them over until they could re-enter private industry, going on strike and being paid by the very government they opposed, while they were striking.

Twelve thousand staged a parade under banners which read, "Don't Tread on Me," in protest against the discharge of some of their number resulting from the necessary tightening of government purse strings.

There has been, in some instances of federal "work relief," boondoggling. There has been a suspicion that relief has been continued beyond the emergency which it was created to meet.

But surely, in all the oddities of these strange days, there has been nothing more fantastic than relief workers striking against the employment extended to them as a life-saver in emergency, and continuing to be paid for their time while they stage their strike.

THE BUDGET MUST BE BALANCED

The announcement by President Roosevelt that he has called on the various government departments to aid in balancing the national budget by impounding 10 per cent of their newly appropriated funds will be welcomed both by business and the public.

Under this plan it is estimated that $400,000,000 can be saved, with consequent balancing of the budget, the essential first step toward that national stability which must be achieved before business fully recovers the confidence needed if the nation is to continue its progress toward the new prosperity.

It is to be hoped that the President will not only suggest the 10 per cent reduction, but will see to it that it is done.

That such a reduction can be made without injury to the essentials of national government service is self-evident. Practically every bureau can, by efficient operation and the elimination of nonessential activities, make such a reduction. Other bureaus can be abolished without serious loss to the well-being of the public.

Leading economists have emphasized that the weakness in the present prosperity lies in the fact it is primarily the result of government spending. It is thus based upon a foundation necessarily of temporary character, for government expenditures cannot, under any conceivable program, continue indefinitely at the rate of recent years.

True business growth must be established upon the rock of investment confidence. A confidence that invites expansion, thus leading all interests, financial, industrial, commercial and labor, to a firm position of steadily growing success.

This confidence by capital and by business cannot hope to develop without a national financial program of conservative prosperity.

The first step, therefore, toward bringing about this needed confidence is the balancing of the national budget.

The next step, equally essential, must be a further curtailment in federal expense sufficient not only to balance outgo with income, but to provide a surplus for the reduction of the national debt.

A steady shrinkage in government expenses with a parallel shrinkage in the total public debt will bring renewed confidence and assure the assumption by private business of that requisite expansion which will mean a permanent and growing prosperity for the entire nation.

The proposed saving of $400,000,000 this year offers the logical way to the first step in the program. The second step should follow immediately.

THEY MUST BE "THE FINEST"

Rejection of 27 out of the first 100 applicants for places in the Georgia highway patrol is encouraging indication that the new state police force will be composed of the finest available personnel.

Major John C. Carter, acting director, is requiring that every man accepted for the force meet rigid requirements, both physical and mental, before he is placed in training. The 27 rejected out of the first 100 applicants called were inacceptable because of physical lack. Their failure to meet the age, height or weight specifications should have restrained them from applying in the first place, but now that they have been turned back it may serve good purpose of warning other applicants that they cannot hope for consideration if they do not qualify physically.

The remaining 73 will undoubtedly be further reduced when the results of the mental tests are announced. Those remaining will then begin an intensive course of specialized training, with the probability of a further weeding out as undesirable traits of character are uncovered.

The men who finally qualify in all respects will provide a force that should perform their duties in a way to make Georgia proud of her highway patrol.

The care being exercised by Major Carter and his associates in selecting members of the force augurs well for its successful operation in the future. For the success of a police force depends, preponderantly, upon the personnel of which it is created. Each man has his share in the efficiency and public approval of the entire group. When he wears the uniform he becomes the exemplar of the entire body. To the autoist he contacts he represents the force as a whole and the impression visitors to the state will carry away from Georgia will depend, in large degree, upon the character and personality of the state police they meet.

The creation of the state highway patrol may prove one of the most beneficial actions ever taken by the state legislature. Or it may prove a handicap to the good repute of the state.

Which shall be the outcome depends, more than anything else, upon the personnel of the finally organized force. Major Carter is wisely taking the position that any delay caused by care in selecting his men is well worth while if it results in improvement of the finally selected personnel.

In Hollywood cafes late at night, a scenarist says he has worked out many a hit that proved a washout in the morning. In fact, not worth the tablecloth it was written.

Behind Washington Headlines

By H. R. BAUKHAGE.

OBSOLETE SHIPS WASHINGTON, July 7.—When Skipper Kennedy, of the Maritime Commission, opens bids Thursday for 28 obsolete ships rusting on their hawsers, he will end, temporarily at least, one of the most tangled of legislative wrangles.

It was the scrap over "scraps." By virtue of Mr. Kennedy's action, the government itself has decided that it's all right to sell our junked metal to foreigners as well as Americans.

This does not mean, however, that the question isn't still alive. In fact, there is still plenty of pressure to keep this natural resource at home, but bills to stop the exportation of steel and iron scrap, fought over by powerful lobbies, are now slumbering in committees.

These measures have as strange a combination of bedfellows for sponsors as one meets in many a political moon.

For stopping exportation are the army and navy, "in the interest of national defense." Hand in hand and side by side are the pacifists, but for a different reason—of course, stopping armament abroad. And right in step with this remarkable partnership are the big steel companies, cheering both the other two, but with a reason of their own.

THE SCRAP MARKET They won't admit it, but what the steel manufacturers are really interested in is controlling the scrap market, since scrap is the one essential to steel making which the industry doesn't control now.

Opposed to limiting exportation are aligned the united millionaire junkmen of the nation.

Senator Schwellenbach, Democrat, of Washington, introduced the first bill to forbid the exportation of steel-plate scrap except upon a special license issued by the President. But suddenly (another paradox) he dropped it into the lap of Senator Austin, Republican, of Vermont, who fingered it very lightly, not sure, apparently, whether it was a butterfly or a hornet.

Not so the bill's sponsor in the house, Representative Kopplemann, of Connecticut. He's still for it, slightly altered, thinks Secretary of State Hull and the President look upon it kindly. But for the moment he, too, is allowing it to slumber.

Meanwhile, the energetic Mr. Kennedy, hired to get things done, has put the government on record against the measure by selling his ships for scrapping to anybody who has the money.

JUNKMEN'S BIGGEST GUN The seeming hopelessness for scrap legislation at this session is making it unnecessary for the junkmen to unlimber their biggest gun against export restrictions. They have been threatening to hurl "monopoly" at the sponsors. They charge that the steel companies want to kill the foreign market for scrap so as to be able to put junkmen, big and little, in the same class as the "captive" coal and iron mines.

MINNESOTANS SPLIT Certain members of the Farmer-Labor party had a terrible shock the other day when they caught a peculiar look on the smiling face of smiling Jim Farley. They reported back in consternation that the genial postmaster general looked exactly like a cat that had swallowed a gopher.

And the gopher, they fear, is 50 per cent of their party vote in the senate, personified in what they fear is the weak flesh of Senator Lundeen.

It's all about a federal judgeship in Minnesota. The two leading candidates are Judge Vince Day, favored secretary of the late Governor Floyd B. Olson, who put him on the state bench.

The other is George Sullivan, a Democrat, present United States district attorney in St. Paul.

While Judge Day has the solid backing of the Minnesota Farmer-Labor delegation in the house of representatives, all efforts to get Minnesota's Farmer-Labor senators, Lundeen and Shipstead, to declare themselves in favor of Day have failed.

What made the Minnesotans particularly suspicious was the way Senator Lundeen acted when, they say, he was almost forced to present Judge Day to the attorney general. Mr. Lundeen's enthusiasm, disappointed witnesses testify, was a masterpiece of restraint.

Senator Shipstead, it is feared by fearful Farmer-Laborites, while favoring a party candidate, cannot be counted on to help either, in case Democrat Sullivan is allowed to shoulder Governor Olson's protege out of the way.

(Copyright, 1937, for The Constitution and North American Newspaper Alliance, Inc.)

SILHOUETTES

By RALPH T. JONES.

Aren't you glad,
When thunder rolls,
And lightning's flash
Affrights your souls,
That you don't live
In Spain, today,
Where noise may mean
The bombs that slay?

Training Babies As Cannon Fodder.

Perhaps it isn't so strange as we in America are wont to consider it, the spirit of war that seems to animate the general public sentiment in some countries. For, after all, when they take the babies still warm from the cradle and teach 'em the rudiments of soldiering, and instill in them the worship of the military man, it isn't surprising that those infants grow up to be men who never dream the rifle and the trench bomb are not the natural implements of manhood.

Take Italy, for example. There is an organization there known as the Balilla, nearly a half million strong, with its membership confined exclusively to boys less than eight years of age. They are being trained in soldiering so that they will acquire the proper spirit, as well as the rudiments of drill and marching and rifle toting, by the time they are 15 years of age, when they become eligible for the regular army.

They all have to serve, too, you know. Military service is compulsory in Italy and, in case of emergency, every male between 15 and 70 years of age may be called to the colors.

Then, There Is Japan.

In Japan, of course, youth is taught that death in battle is one of the greatest privileges that may come to a loyal citizen of the empire. A most fortunate circumstance, in fact. They, too, have their organizations of mere baby soldiery. Not little ones playing soldiers, you know, but toddlers carrying real, even though small, guns, and, clad in soldier uniforms, standing at attention and crying in unison "Banzai" whenever the Emperor passes or whenever opportunity provides excuse.

Such childhood activities are a far cry from the wise and reasonable training given older boys in America and in England, in the reserve officer corps of many of the schools. The democracies follow the course of plain common sense, just as the father who trains his son to use his fists, if he has to, but to avoid physical conflict if he can, with honor.

There is a vast difference between the two systems. The one prepares entire generations of babyhood to be the human fodder of future wars. The other teaches coming youth the rudiments of self-defense, to give them and the nation a chance if aggressors from the outside imperil her in the future.

Obliging Fellows, These Auto Salesmen.

I won't divulge the identity of the auto sales establishment where the following took place, because the fellows there have their faces red enough as it is, without rubbing it in too publicly. But the story is true.

A nice old lady came in one day and said she wanted to buy a couple of good cars for cash. She looked around the display room, listened to the sales talk and tentatively selected a sedan, the most expensive model they had, and a somewhat lower cost coupe. Said she lived in Texas, owned all sorts of property, bank accounts, etc., and was in Atlanta visiting a cousin. Wanted the big car for herself and the smaller one as a present to her cousin.

Said she'd like to show the car to the cousin before buying, so the obliging salesman drove her out to the residence. She didn't definitely close the deal that day.

However, she came back the following day, talked some more and then got the salesman to drive her to Kirkwood, where she wanted to visit a friend. And so on. A call at the auto salesrooms every day for a week, and a resultant trip to some place or other she wished to go. One day she borrowed 35 cents from a salesman, saying she was out of small change at the moment, and two days later made another touch, this time for $2.

Then she explained her Georgia money was in the form of a savings account in a bank in a south Georgia city. Suggested if they'd drive her there and back she'd draw out the money and pay for the cars. So, they did.

She told them on the way back she had the money in the form of a check which she'd have to cash the following day. Then she'd be in to take the cars.

That is some time ago. They haven't seen the nice old lady since. They are out $2.35 in money she borrowed and probably $10 worth of gasoline, toting her around town and to south Georgia and back. Aren't these auto salesmen obliging souls, though?

Twenty-five Years Ago Today.

From The Constitution of Monday, July 8, 1912:

"New York, July 7.—A call to the people of the United States who are in sympathy with the "national progressive movement" to send delegates to a national convention to open in Chicago August 5 was given out this afternoon by United States Senator Joseph M. Dixon, of Montana, Theodore Roosevelt's campaign manager."

And Fifty Years Ago.

From The Constitution of Friday, July 8, 1887:

"The Baltimore American says that twenty-two divorces were granted in Atlanta in one day. We protest against such gross misrepresentation. There were only twenty."

Rubber Pioneer.

One hundred years ago patent No. 240 was issued Charles Goodyear, then 37, for a method of destroying the adhesive properties of rubber by superficial application of nitric acid with copper, bismuth, or other chemicals. This was the first important patent obtained by the man who founded the world's great rubber industry. At the time he was known as "the Indian rubber maniac," because it was not believed rubber had any practical use! Before Goodyear died, rubber was being used in 500 ways, but he died penniless!

GeneralJohnson

Without Greed and Selfishness Profit System Won't Work, Writer Declares.

By HUGH S. JOHNSON.

Dead-Cat Letters WASHINGTON, D. C., July 7.—This column got a lot of dead-cat letters because of a recent piece suggesting that we can't tax enough away from the upper two-thirds of all income classes to give to the lower third an income of $2,400 a year without destroying our system.

Most of these letters say that the lower third are just as much entitled to their share of national income as the upper two-thirds whether they earn it or not and, therefore, any such piece as mine is just greed and selfishness talking.

All right, let's take that one right on the chin. Greed and selfishness are the prime movers of the capitalist and profit machine. They are the engine which keeps millions of men planning and working to produce something they can sell to get money for themselves and their families. Without that the profit system won't work.

Men work harder, or plan better than other men in an effort to get more money than other men. This excess of effort is what makes progress, starts new enterprise and makes more jobs. If you kill that excess effort by saying, "It makes no difference how much you make or produce, we are going to take it away from you as fast as you make it," you remove from our economic system the principal force which makes it go.

Production In Country You remove the engine of selfishness and greed, but what does that do to the production of the country—the national income which gives men work, provides the taxes from which relief is granted and by which government and civilization is maintained. It certainly slows the whole machine if it does not completely stall it.

So what? There will be less and less to divide—for the upper two-thirds as well as the lower one-third—and all will become progressively more miserable. It does not distribute wealth; it distributes poverty.

The clog of unbearable taxes has already practically stopped the creation of new industries which are recognized by everybody as the only way to take up the unemployment caused by the increasing use of machines in old industries. If they lose, they lose it all. If they win, the government takes most of it. The undistributed profits tax is an absolute bar to building such a project out of profits.

It is not a question of fearing this Communistic tax principle will ruin the country. It has already partly ruined it. There is only one reason on earth why production is not back on the 1929 level with employment even greater. That reason is the taxing and spending policies of this administration, which are more and more clearly revealed as a "share our wealth" program.

Distribution Is Problem It is true that distribution is our greatest problem, that submerged groups must be elevated, that the buying power of the lower third must be increased, that to increase it is the surest way to prosperity, and that part of the solution is to prevent excessive prices on the one hand and exploitation on the other. But it is not true that the way to do that is to distribute poverty, to share scarcity or to try to abolish the human dynamos of selfishness and greed.

If those unlovely moving forces could be abolished and other effective forces substituted to make civilization work, nobody could be fiend enough to oppose it. But there are no other known moving forces to replace them and we can no more abolish them by acts of congress than we can abolish human passions, appetites and instincts.

Let's work our problem out with the tools we have, in accordance with the natural laws that govern us and put an end to this miracle business.

(Copyright, 1937. Reproduction in whole or part forbidden. All rights reserved.)

Autocracy Totters.

Twenty years ago the All-Russian congress of workmen's and soldiers' delegates was in session in Petrograd, to effect the overthrow of the government and the Duma, but the Duma voted for an immediate offensive in close co-operation with Russia's allies.

A Belgian War Commission of five members arrived in New York, headed by the former Belgian minister to Washington, Baron Moncheur. Its visit to Washington coincided with the arrival of the war commission of Russia, which came by way of the Pacific and San Francisco. This mission from the government that had overthrown Czarism was headed by the new ambassador to Washington, Boris Bakhmetieff.

Portuguese troops took up a front line position on the western front in France, the first of their nation to go in action there.

England in America.

"Bee it knowne unto all men by these presents, June 17, 1579, by the grace of God and in the name of Herr majesty Queen Elizabeth of England and Herr successors forever I take possession of this kingdome whose King and people freely resigne their right and title in the whole land unto Herr majesty's keepeing now named by me and to bee knowne unto all men as Nova Albion—Francis Drake."

Pirate Drake thus tells his own story. Nova Albion, of course, means New England, hence this was the first name of California, where Drake's ship, Golden Hinde, came to land, near San Francisco bay, 358 years ago. The white chalk cliffs reminded him of Dover.

The king and people referred to were Amerindians.

A White Mule in a Graveyard Is a Ghost If You Believe in Ghosts

By ROBERT QUILLEN.

A Scotch physician of some renown 50 years ago told the story of a cruel experiment by which a colleague, far ahead of his times, demonstrated the power of the mind over the body.

The two men were driving through the country when they saw a plowman near the highway and stopped to question him.

Having introduced himself, the experimenter pretended to be startled by the yokel's appearance and soon convinced him that he showed unmistakable symptoms of sic semper tyrannis, which invariably proved fatal.

The terrified moron went home to his bed and was dead within 24 hours.

The mind's control of the body is now commonly conceded, but many people yet fail to realize how much their own lives are affected by their thoughts. It still remains true, as in Bible times, that the wicked flee when no man pursueth. We believe what we wish to believe, and the thing we expect is the thing that seems true. The guilty man expects to be pursued and therefore flees in the frantic belief that pursuit follows.

The "imaginary" ailments of the neurotic are as real as any others. He thinks about himself, in ever-growing anxiety, till every slight discomfort seems the symptom of some fatal malady. And his sickness is real; for we are aware of pain only when our minds tell us about it, and if his mind is convinced that his stomach, aches, ache it does though it be the healthiest organ in town.

If something happens to make you doubt your popularity, and you walk downtown looking up for evidence of dislike, every person you meet will seem unfriendly and every greeting will seem a snub. Those who are most genial will seem most hypocritical.

If you accept some gossip's tale that people are talking about you and your sins, every eye you meet will seem suspicious; every window blind will seem to conceal a watcher; friendly smiles will seem amused leers; the whole world will seem to be staring and whispering.

If life is a misery, thinking makes it so. And by the same token, cheerfully and independently thinking that you are good enough for all practical purposes, that sensible people realize it, and, further, that you don't give a blessed darn what the others think, makes the world a pleasant place and humankind a pretty decent sort.

(Copyright, 1937, for The Constitution.)

WORLD'S WINDOW

By PIERRE VAN PAASSEN.

'The Race and the Coat.'

NEW YORK—I have just been reading a book by that name. The author is an Englishman, Francis W. Hirst, an expert on armaments if ever there was one. It is nothing less than a nightmare which Mr. Hirst succeeds in analyzing. The actual details in the case of Germany and Italy cannot be precisely computed. But the author uses all the available sources of information with great care and a masterly gift of extracting the essence. He gives every fact that needs to be known for a general understanding of a terrifying phase of contemporary civilization. What Mr. Hirst is peculiarly qualified to give is the economic and financial implications of the present race in armaments.

The really crazy element is that madness is the economic and financial background. National solvency in nearly every principle country concerned is almost as much a thing of the past as national honesty in finance. The whole world is in a state of chaos in every sense. The present burden of armament expenditure would have appeared monstrous even in the prosperous half-century that preceded the last great war. In the present circumstances of almost universal bankruptcy the spectacle is almost too crazy to be believed.

Yet the very rottenness of the general circumstances may prove to be a blessing in disguise by producing the inevitable national catastrophe before the actual destruction of human life can begin. This is how Mr. Hirst puts the point: One of the questions which every intelligent reader of this book at home and abroad must ask is: "How much longer can Russia, Italy, Germany and France—to say nothing of Poland and several smaller states on the continent—stand the racket of this armament race? Rising prices, shortages of food and raw materials, embarrassing exchange restrictions, costly subsidies, impoverishing quotas, high tariffs, precarious currencies, stupendous deficits and the inability of governments to borrow at reasonable rates of interest or to discharge their financial obligations, all point to a crash in the near future."

* * *

Humanity Is Trapped.

And yet, if there was a sudden halt to the armament race, that is to say if Germany threw five million workers now engaged in the manufacture of war material suddenly out of work, there would be a fantastic crash, also. The armament race, which leads inevitably to a dstruction of millions of human lives, is the sole condition of the present relative and precarious prosperity all over the world. Humanity is in a terrible trap.

For the rest Mr. Hirst's book is crammed on every page with concise information that will make every reader open his eyes wide. Last year the world spent on armaments, according to a reliable estimate, twice as much as it spent in 1929. And nearly four times as it spent in the last year before the great war. The unimaginable figure of last year's expenditure was fifteen billion dollars ($15,000,000,000).

Mr. Hirst will not relieve his readers of their forebodings, unless it be counted a comfort that civilization may crush itself by what Mr. Neville Chamberlain has called "its incredible folly" (in spite of the fact that he is the father of Britain's new gigantic armament campaign) before the war itself can start. But he at any rate gives all the facts and wastes no time.

Talmudic Tales

By DAVID MORANTZ.

(Based upon the ancient legends and philosophy found in the Talmud and folk-lore of the Jewish people. From time to time David Morantz will also answer in this column questions he has been asked on the religion, customs, ceremonies, institutions, etcetera, of the Jews.)

Questions I've Been Asked

What is the meaning of "Sholom?"

It is a Hebrew word meaning "peace."

Who was the last president of the Great Sanhedrin?

Rabban Gamaliel, grandson of Hillel was the last president of the Sanhedrin while it sat at Jerusalem.

What is the meaning of "Shechinah?"

It means "The Divine Presence."

It is true that the Bible was originally written in Hebrew?

What Christians refer to as the Old Testament, or the Jewish Bible, was originally written in Hebrew, but Greek was the language in which the New Testament originally was written.

Is Enoch a Hebrew name?

Yes. It means "dedicated" or "consecrated."

What is en Jacob?

A collection of Agadic portions of the Babylonian Talmud by Rabbi Jacob in Chabib in the sixteenth century.

What is the meaning of Dayan?

A judge of the Beth Din. One of three rabbis who decided cases of Jewish law.

An Odd Habit.

Leonardo da Vinci, whom you know was one of the two or three greatest artists of all time, was left-handed and had a mental quirk that caused him to write everything backwards.

Test Your Knowledge

Can you answer seven of these test questions? Turn to want ad pages for the answers.

1. Where is the island of Luzon?
2. Who wrote "White Company?"
3. What is a pyrometer?
4. Name the play that was being performed in Ford's theater, Washington, D. C., when Lincoln was assassinated.
5. What is the Jungfrau?
6. Is the Canadian gallon different from the United States gallon?
7. Who was Richard Farrant?
8. What is a clarinet?
9. Which is the longest state in the Union?
10. Is Africa mentioned by name in the Bible?

OFF THE RECORD—By Ed Reed

"Please do not feed the animals."

The Pulse of the Public

The columns of The Constitution are always open to the expressions of the public, regardless of the opinion expressed. The only limitation on communications are that they shall be signed; be brief—preferably not longer than two or three hundred words—and not libelous. All communications will be subject to editing, and none will be returned unless postage is inclosed.

A CAREER SERVICE FOR UNITED STATES.

Editor Constitution: Several months ago the Brownlow committe recommended that government service be made more attractive to men and women of brains and energy, called to Washington by the challenge of the 1933 crises. The committe finds many are leaving because the government fails to offer them careers with enough security and freedom.

Higher salaries would help, but more important is the making over of our entire public service into something like England has built up—a career service free from spoilsmen's pressure, founded on merit, and offering lifetime vocations of the highest honor and dignity.

Career men realize about all they can do for democracy is to pray until the congress reclaims its original constitutional powers, taken from them by the supreme court in 1857.

JAMES A. CRAWFORD.
Sacramento, Cal., July 5, 1937.

PRAISES CONSTITUTION FOR COURT STAND

Editor Constitution: I extend my congratulations upon your editorial in The Constitution of July 4 on "Expediency, Not Sound Reform," dealing with the newest effort of the national administration to "pack" the supreme court. Your analysis of the purpose of those behind this attempt is correct and your argument in opposition is sound.

Statesmanship during this period of unrest through which the world and the nation are passing would seem to demand a preservation of the systems of checks and balances in our government. It should received from our leaders efforts to allay and not arouse class strife and prejudices; and to strengthen and not weaken any tribunal of our governmental structure which seeks to preserve a respect for law and order or the constitutional system under which we live.

Crucial tests of a country's development is the manner in which it administers justice and the manner in which it protects the rights of the minorities. Our system of administering justice may be improved and the operation of its machinery made more rapid and efficient. But such measures should not contemplate the destruction of the respect of the masses of the people for the supreme court, simply because some of its decisions are not in accord with the views of the party in power. That the supreme court has been the protector against oppression of the weak when in the minority whether they appear as laborers or capitalists or followers of their sincere religious beliefs, publishers of newspapers or members of any faction or race whom the ruling majority seek to oppress is revealed by its decision. Upon that record, it is entitled to the confidence of the American people.

I am delighted to find that your paper, which has always supported the President, as I have done, points out the error of this proposal.

ROBERT B. TROUTMAN.
Atlanta, Ga., July 6, 1937.

THIS MORNING

By JOHN TEMPLE GRAVES II.

"A body in motion tends to remain in motion; a body at rest tends to remain at rest."

This is the famous "principle of inertia." Applied to human beings, it is another way of saying that laziness is a habit and that enterprise is also a habit. The thought occurs on reading a recent editorial on the south's livestock future by enterprising, thoughtful Editor Edward B. Field, of the Selma Times-Journal. "In the past," he reminds us, "a disinclination to start new activities because of the problems that must be worked out and the knowledge that must be gained has kept the south under the thumb of King Cotton, and the section has suffered severely from the inevitable evils of one principle money crop. If forced to strike out for themselves in new fields of endeavor the farmers will soon learn that the difficulties are not insurmountable, and a grave problem that has harassed this section for many years will be solved. . . ."

Amen and amen! The principle of inertia works both ways. A south at rest on a one-crop system has tended to remain at rest—and rot there. But a south in motion towards diversification of agricultural activities will tend equally and gloriously to continue and increase that motion. It is the law of life. In particular, it is the law of southerners.

Lazy as the south is supposed in legend to be and often is in fact, there is nothing more energetic in the human family than an energetic southerner when you find one. We have in mind, for examples, the enormous energies of such southerners as Publisner James G. Stahlman, of the Nashville Banner, and Jacksonville's Gilchrist B. Stockton, former United States minister to Australia. It is possible to believe that the southerner isn't really lazy at all, that he is merely an exaggerated expression of the principle of inertia, that when he is at rest he tends to remain at rest but that when he is in motion he tends to go like the wind. Let us hope this will be true of him as he begins now to enterprise in the direction of agricultural diversification.

The valuable and important "Blue Book of Southern Progress," published annually by the Manufacturers' Record, is out for 1937. Its value and importance are lessened a little, as usual, by the inclusion of the non-southern states of Missouri, Maryland and West Virginia, as well as the District of Columbia, in its statistical totals for what it calls "the south." To arrive at totals for the actual south one must go through the arithmetic of subtracting the figures for these improperly included states. That they are indeed improperly included ought to be a matter of general agreement by now it seems to us. "The old custom of massing together, for aggregate quantitative effects, a large group of 'southern' states, including Missouri, Maryland, Delaware, West Virginia, Texas and the specialized urban District of Columbia, is not only inaccurate but detrimental to genuine regional analysis and planning," declares Dr. Howard Odum in his great work on southern regions.

Dr. Odum has some 200 indices by which he identifies states as belonging to the south. He shows that Maryland qualifies in no more than 20 of these indices, Missouri is only about 40, and Texas and Oklahoma in less than a third of the indices. "The south," as he treats of it, consists of the 11 states of Virginia, North Carolina, South Carolina, Kentucky, Tennessee, Georgia, Florida, Alabama, Mississippi, Louisiana and Arkansas.

To this column, which has a sort of habit of speaking of "the south" every now and then, it is important that the south we speak of be understood as Dr. Odum's, not the Blue Book's. Dr. Odum's south, for example, with nearly one-fourth of the nation's population, has only about one-seventh of the nation's wealth, while the Blue Book's has approximately a third of the population and a fourth of the wealth. In other words, Dr. Odum's south is poorer and it is to his we refer when we speak of the great new market to be had in lifting southern wealth and income to the national level.

LOS ANGELES YOUTH HELD IN COLLEGE PARK

College Park police were awaiting word from Los Angeles authorities yesterday before turning over Jimmy Truitt, 17, of Los Angeles, and a negro listed as James P. Rose, of Montgomery, to the Atlanta division of the Federal Bureau of Investigation.

The pair was found in an automobile police said was stolen in Montgomery, Ala.

SOCIAL CLUB'S PICNIC WILL BE HELD TODAY

The Welcome Court Social Club will have a picnic at Piedmont park beginning at 3 o'clock this afternoon and continuing until 9 o'clock tonight.

A program has been arranged consisting of old-time fiddling and singing by the group. The officers have extended a special invitation to all lonely people, widows, widowers, and newcomes to Atlanta.

HERMAN BAYNE EVINS LAID TO LAST REST

Funeral services for Herman Bayne Evins, former Atlantan, were held at 3:30 yesterday afternoon at Spring Hill, with Dr. Ashby Jones officiating. Burial was at West View cemetery.

Mr. Evins, who was vice president of the Western Coca-Cola Bottling Corpany and lived in Winnetka, Ill., died suddenly Monday following a heart attack at a suburban golf course near his home.

'Drowned' Man Says Water Was 'Too Cold'

Constitution Staff Photo—Hiers.

Though wistfully longing for the freedom of his "spiritual" world, Clifford Poss, who officicial records show was drowned a year ago, remained very much alive and very secure last night in Fulton tower. He was being held on an abandonment warrant issued by the wife whom he said he had tried to aid by "drowning myself in the Chattahoochee." The water was too cold for suicide, Poss told officers.

Atlantan Listed Among Drowned Recalled From 'Dead' by Warrant

Clifford Poss, Believed for More Than a Year To Have Committed Suicide in Chattahoochee River, Arrested Near Whitesburg; Found Water "Too Cold."

Clifford Poss, who for a year was officially listed as dead, was lodged in Fulton tower last night on charges of abandonment—charges sworn against him by his wife whom he "had tried to help by jumping into the Chattahoochee."

Poss was arrested yesterday afternoon by County Officers A. P. Dodd and Burton Carroll six miles from Whitesburg, where he was working in a sawmill under the name of "Clarence Ayers."

The "dead" man disappeared June 21, 1936, after leaving his wife a note saying he was going to drown himself in the Chattahoochee river. Finances were given as the reason, police said.

Police checked the man's moves and found he had taken a street car to the river and had apparently jumped into the water, his clothes being found on the bank. The river was dragged and dynamited for over a week in an effort to recover the body. No trace was found and officials marked Clifford Poss on the records as "dead by drowning."

Last Sunday, Charlie Austin, who lives on Bankhead highway, attended a fish fry and picnic near Whitesburg, saw Poss and called "Hi, Clifford," Dodd said. Poss denied his identity and insisted he was Clarence Ayers, a sawmill hand who worked for $20 per month.

Charlie was unconvinced, returned to Atlanta and called county officers. Yesterday Dodd and Carroll went to investigate, arrested Poss on a municipal court warrant and said they had obtained a full admission.

Poss told Dodd and Carroll that he fully intended to commit suicide but that the water was so cold he decided to swim a while first. Swimming slowly, he reached Austell's ferry, where he took to a boat after deciding against the suicide idea. During the night, the boat turned over and Poss actually was nearly drowned, Dodd was told. The next morning, he said, he bought some clothes from a man on the river bank and continued on down the stream.

After wandering around aimlessly for a while, Poss said he obtained the sawmill job and remained on it until his arrest.

Finest Luggage Made
Priced as low as inferior makes.
W. Z. Turner Luggage Co.
219 PEACHTREE ST.

Business Recovery In Progress Parade

Sales of F. W. Woolworth Gain 7.3 Per Cent Over '36

NEW YORK, July 7.—(AP)—Sales of F. W. Woolworth Company in June totaled $24,236,991, a gain of 3.6 per cent over a year ago and the largest June sales on record, the company reported today. Previous high for the month was $23,609,078 in 1929.

Woolworth sales for the first half of 1937 aggregated $133,879,890 a gain of 7.3 per cent over the like 1936 period.

Power Company Shows Increase in Output

NEW YORK, July 7.—(AP)—American Water Works & Electric Company reported today power output for the week ended July 3 totaled 47,850,000 kilowatt hours, an increase of 4.8 per cent over 45,661,000 in the same period last year.

American Rayon Reports Net Earnings.

NEW YORK, July 7.—(AP)—North American Rayon Corporation today reported net income for the 12 weeks ended June 13 of $886,439 after taxes and charges, except federal surtax on undistributed profits, equal after preferred dividend requirements to $1.64 a share on combind Class A and B common shares.

This compares with net income of $387,450 or 68 cents on combined common shares in the like 1936 period.

SELF-DEFENSE IS PLEA OF ACCUSED DRUGGIST

CLEVELAND, Miss., July 7.—(AP)—Claude Vance, 40-year-old Shaw, Miss., druggist, charged with the slaying of Night Marshal E. C. Harrington, of Shaw, last month, renewed his fight in chancery court today for release on bail.

Vance took the stand in a habeas corpus proceeding this afternoon to reiterate his claim that he shot in self-defense after Harrington fired first. His daughter, Grace Vance, 19-year-old coed of Louisiana State University, a witness to the quarrel between the two men, also contends her father fired in defense of his own life.

MOTHER, FATHER, SON DIE IN FLAMING CAMP

MARLOW, N. H., July 7.—(AP) A mother, father and their five-year-old son died today in a fire which swept a lumber camp a mile and one-half from Marlow village.

The boy's charred body was found in the ashes several hours after the blaze was extinguished. The father, Earl Hurd, 35, and his wife, Rena, 29, were taken to the community hospital in Keene where they died.

12,000 WILL ATTEND SESSION OF V. F. W.

Three-Day State Encampment Opens in Savannah Sunday.

SAVANNAH, Ga., July 7.—Approximately 12,000 members of the Veterans of Foreign Wars of the United States will gather here Sunday for their annual three-day state encampment—a gathering to be marked by the presence of at least three representatives of the national body.

Honor guests will include Commander-in-Chief Pat Kearney, of New York; Past Commander-in-Chief Jimmie Van Zandt, of Altoona, Pa., and Jack Skillman, of Miami, area representative for five southeastern states.

At least 300 Atlanta veterans have indicated they will attend, Georgia Department Commander William L. Killroy, of Atlanta, has announced.

Sunday's program will include registration at encampment headquarters, the Savannah hotel, and afternoon boat rides.

Mayor Robert M. Fitch, of Savannah, will deliver the address of welcome at the initial encampment session at 10 o'clock Monday at the Shrine Country Club, a shore dinner will be held at 1 o'clock, and the first business session, from 2 to 4 o'clock, will precede a trip to Savannah Beach for swimming and a dance.

Concluding business, election of officers and selection of the 1938 encampment city will mark the final session Tuesday.

FATHER SENTENCED IN BEATING OF GIRL

ROME, Ga., July 7.—W. P. Roebuck today had been fined $75 and costs and sentenced to eight months on the chain gang, following his plea of guilty in the beating of his 12-year-old daughter, Clara Mae Roebuck, at their home on Route 2, near here.

Testimony disclosed the girl's mother found her seriously beaten and in an unconscious condition, tied to two iron beds. She was sent to the Open Door home.

Lighting Fixtures
LARGEST ASSORTMENT OF RESIDENTIAL FIXTURES IN THE SOUTHEAST
QUEEN MANTEL & TILE CO.
224 Mitchell St., S. W. Est. 1909 Atlanta, Ga.

MORE than you would ORDINARILY EXPECT
UNOBTRUSIVE service is something that any guest may expect in a hotel of distinction. But here at The Vanderbilt, from the moment you enter our doors until you depart, you are conscious of a *personal* quality of service.
Many of our travelwise guests tell us they have yet to find elsewhere a personnel with the same innate desire to make the visit of guests a pleasant one.
Illustrated folder upon request
SINGLE FROM $4
DOUBLE FROM $6
SUITES FROM $10
The VANDERBILT HOTEL
PARK AVENUE AT 34th ST., NEW YORK

IT'S TIME TO THINK ABOUT "Athlete's Foot"
Why worry with messy salves, ointments? Soak feet in one part Penorub, 9 parts water. Follow with Penorub full strength. Relieves itching, burning. Get Penorub at druggists, 35c. Larger size bottles, 60c, $1.
PENORUB

SUNBURN DANGEROUS
Those stinging burns which follow first exposures to the summer sun are not to be trifled with. Sunburn is more than painful. It is dangerous. Check it the first day and *keep* checking until you are tanned. Use OIL-of-SALT. It's great for sunburn and just as good for other burns, scalds, cuts, bruises, sore, itching, burning feet, Athlete's Foot. Accept no substitute. Satisfaction Guaranteed or money back.

Tuscans
$1.49 Value! ... Extra Special!
It's not expensive but effectiveness that counts . . . and these lovely droop brim tuscans in white and natural supply it at the very low budget price of only 88c
HIGH'S BASEMENT

A B & C RAILROAD
THE ATLANTA, BIRMINGHAM AND COAST RAILROAD
Has Good Central and Suburban Property
Let Us Assist You in Filling Your Requirements
DEVELOPMENT DEPARTMENT
WAlnut 1620 ATLANTA, GA.
ATLANTA, BIRMINGHAM AND COAST RAILROAD

Crowds are Coming
To the Great MARK-DOWN SALE
Now In HIGH'S BASEMENT
Today! Last Day to Share in These Wonderful Savings! Come!
Mid-Season Purchase and Sale
SUMMER DRESSES
300 Misses', Women's Priced Like Mark-Down $2.95-$3.49 Dresses
- Shantungs
- Bembergs
- Frost Crepes
- Bedford Cords
- Washable Silk Acetates

Gay, light-hearted dresses with swing skirts for the younger set! Chic matronly modes and youthful styles in women's sizes . . . in soft pastels, white, LOTS OF BLUE. Sizes 12 to 20, 38 to 46.
$1.94
2 Dresses for $3.75
HIGH'S BASEMENT
How Crowds Will Come for These!
Shirts--Pants
$1.29-$1.39 Slight Irregulars
- Fused Collars
- Fine Broadcloths

79¢
$1.29-$1.79 First Quality
- A New Pair If Yours Shrink

An unbeatable value that should bring men, wives, sisters and mothers to High's Basement the minute our doors open this morning! Shirts of fine quality broadcloth, full cut, well tailored, sizes 14 to 17. Pants of sanforized wash fabrics, in neat checks, stripes, plaids—sizes 29 to 42.
HIGH'S BASEMENT
Check These Sensational Bargains! Limited Lots!
29c Printed 36-in. Batistes and Percales, yard 11c
19c Floral Patterned Cretonne, small designs, yard 10c
$1.19 Krinkle Spreads, orchid and gold, size 80x105 ..... 88c
59c 4-Pc. Hand-Finished Bridge Sets, to clear, set 19c
25c Men's Fast Color Broadcloth Shorts, neat designs 14c
59c Men's Cotton Mesh Sports Shirts, zipper closing 29c
59c Men's Sleeveless Rayon Finished Summer Sweaters 19c
$1.00 Boys' Wash Suits, sizes 2 to 6 ..... 69c
$1.00 Boys' White Duck Pants, pre-shrunk, broken sizes 69c
$5.99 Misses' 2-Pc. Long-Sleeve Gabardine Suits $2.99
$1.00 "Modest Maid" Long Sleeve Uniforms, black, stripes 49c
$1.00 Women's House Frocks, Hooverettes, sizes to 44 ..... 37c
79c Women's Organdy Blouses, pastel shades, sizes 34-40 ..... 47c
39c Women's Rayon Panties and Step-ins, regular sizes 19c
19c Children's Pastel and Deeptone Anklets, sizes 7-10½ 7c
$1.99-$2.99 Women's Pumps, Oxfords, Sandals, all sizes 99c
HIGH'S BASEMENT

SUMNER WELLES URGES NECESSITY OF WORLD PEACE

Courage, Intelligence and Vision Are Needed Now, Undersecretary Says.

CHARLOTTESVILLE, Va., July 7.—(AP)—Sumner Welles expressed belief tonight that if nations overseas will undertake to find those political readjustments of inequities that arose after the World War, and in which he emphasized the United States has no part, the American people will overwhelmingly favor co-operation of their government in a broad program of world peace and rehabilitation.

"It is unnecessary to exaggerate, it would be perilous to minimize the urgency of the need for courage, for intelligence, for vision and for a conciliatory spirit on the part of the statesmen of the world at this hour," said Mr. Welles, undersecretary of state, in an address before the University of Virginia's Institute of Public Affairs.

The most immediate danger to the peace of the world, he said, lies in the conflict of "fundamentally antagonistic dogmas which men have evolved since the outbreak of the World War, which have had their genesis in want and misery, in a sense of injustice, social and national, in the belief on the part of peoples that through the realization of these concepts they may attain the remedy for the ills from which they have suffered."

FORMER ATLANTAN, R. D. LE ROY, DIES

Electrical Contractor Succumbs to Long Illness.

Robert D. LeRoy, 69-year-old former Atlantan, of Miami, Fla., died at the home of a friend, L. M. Long, of 485 Jones avenue, N. W., after an illness of six months.

Mr. Leroy was an electrical contractor here before transferring to Miami 12 years ago. He continued in that business there, but had recently retired because of ill health. He was a native of Pennsylvania.

Surviving are his wife and three brothers, Francis, Max and James LeRoy.

Final rites will be conducted at 3:30 o'clock tomorrow afternoon at Spring Hill. Burial will be in West View cemetery.

THREE TECH GRADUATES PROMOTED IN RESERVE

Promotions of three R. O. T. C. graduates of Georgia Tech, including one Atlantan, were announced yesterday.

Captain George Rainey Williams, of Atlanta, was promoted to major.

The other promotions included Second Lieutenants Hugo LeClare Maddux, of Macon, and Robert Milton Speights, of Savannah, to first lieutenants.

YOU DON'T HAVE TO BUILD A NEW HOME *to install*

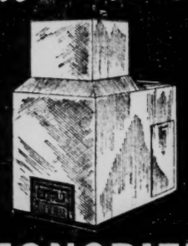

MONCRIEF AIR CONDITIONING AND AUTOMATIC HEAT

Our factory-trained mechanics can economically REPLACE your present heating unit with a modern Moncrief system. Installations are made quickly and efficiently without disrupting or disturbing your household.

With a new Moncrief unit installed in your home, you will have the proper circulation of fresh, filtered, humidified air in every room. The thermostat permits you to keep just the temperature you want, which is so essential to good health, and home comfort.

NOW is the time to have a modern Moncrief system installed. The price of iron and steel has already advanced, and these same units may be considerably higher this fall. So take advantage of today's low prices.

Call a Moncrief engineer at once—let him give you all the details of these new automatic units. There are models that use coal, oil, coke, or gas. Moncrief has for more than 40 years been building heating satisfaction for Southern homes, and is best suited to work out your individual heating problem. All information is furnished without obligation.

Moncrief Furnace Co. also installs rock wool attic insulation, ventilating or humidification units, and Chrysler Air-temp for home cooling. Use our easy payment plan.

MONCRIEF FURNACE

675 HEMPHILL AVE.---HEmlock 1281

Suggested for Post of Treasury Watchdog

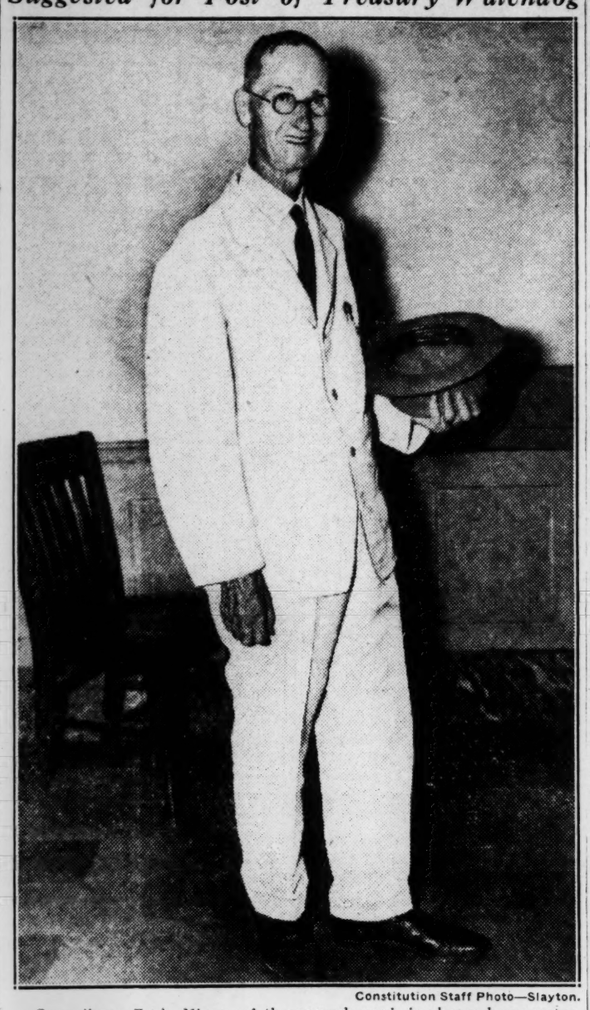

Constitution Staff Photo—Slayton.

Councilman E. A. Minor, of the second ward, is shown here yesterday wearing the summer suit he bought for $15 in 1892—45 years ago. The suit is still in good condition and the councilman wears it every summer. Friends suggested Councilman Minor's economic ability would make him an ideal candidate for watchdog of the treasury.

$15 Summer Suit, 45 Years Old, Still Worn by Councilman Minor

Second Ward City Father Says Ensemble Has the Original Buttons; Claims There Is Life in the Old Clothes Yet, and Plans Several More Years' Wear.

By FRANK DRAKE.

A suit he bought 45 years ago is being worn this summer by Councilman E. A. Minor, of the second ward.

And, unbelievable as it might seem, the suit has the original buttons and has never been ripped or torn.

"I bought this suit for $15 in April of 1892," Councilman Minor said. "I have worn it during July and August for 45 years and it is still good for another year or so."

Devoted Care Revealed.

The councilman revealed a story of devoted care he has given the suit, but he does not believe he could buy anywhere today a piece of cloth to compare with the goods in his $15 suit.

"I have had this suit cleaned only five or six times since 1892, and it has never been pressed except when I had it dry cleaned," he said.

"When I take it off, I brush it and fold it very carefully and hang it up in a closet. I never get it dirty and it just doesn't need cleaning and pressing."

He pointed to three or four small breaks in the weaving in the left sleeve, the only holes in the entire suit.

Moth Remedy.

"I forgot to take care of it one winter several years ago and some moths started to make a meal out of that sleeve," he explained. "I have had no more trouble with moths since I learned turpentine will kill them."

He wore the 45-year-old suit to the city hall yesterday and frequently wears it to council meetings and church. He said he used the suit every summer as his dress suit, but that he did not work in it at all. Friends suggested it would be deserving of a social security pension and honorable retirement.

The councilman estimated he had worn out 25 winter suits and many suits of work clothing since he bought this suit. "But I have only bought three belts in that time," he said.

Crease in Trousers.

The suit yesterday had a sharp crease in the trousers, although it has not been pressed this year. The last cleaning was several years ago.

"I am afraid that cleaning it will tear the moth holes bigger," he said.

Councilman Minor intends to wear the suit until it is completely worn out.

Told that the store he bought the suit from would likely be glad to give him a new one for his for advertising purposes, Councilman Minor said, "Well, I don't know. I'd hate to part with it now."

"Shotgun" Trousers.

The cut of the 1892 suit is almost the same as the style of present-day men's clothing. The principal difference is in the width of the trouser legs, the 1892 suit having what is commonly known as "shotgun" trousers. "But I never did like to wear pants with legs like meal sacks anyway," the councilman commented.

Councilman Minor was a founder of the East Atlanta National Bank in 1910 and is now chairman of its board of directors. He and L. L. Marbut, partners in business until Mr. Marbut's death four years ago, developed the Marbut and Minor Company store in East Atlanta.

He was elected to council first in 1908 and served from 1909 through 1911. He did not offer for election again until last year, when he was again chosen to represent his community in council. He was born and reared in DeKalb county and has lived there all his life. His efforts were largely responsible for much of the growth and development of East Atlanta.

SECOND ORDER ASKED IN JOHNSON DISPUTE

WRIGHTSVILLE, Ga., July 7.—A second petition for a restraining order against T. J. Powell, Johnson county ordinary, has been filed here before Judge J. L. Kent, who has set July 17 as the date for hearing.

The petitioners—Clayton Lord, K. P. Powell and R. R. Martin—seek to restrain Ordinary Powell from paying to himself, out of county funds, any sum in excess of his stipulated salary of $75 a month; and seeks further to enjoin further payments to Mrs. L. H. Davis, the ordinary's daughter, as clerk of the court of ordinary. It further asks that Ordinary Powell be restrained from issuing any warrants to himself for expenses in performance of his duties, except with the approval of the judge of the superior court.

Petition cites a law passed in 1909, prohibiting employment by the ordinary of any relative by blood or marriage within the second degree.

POLIO THREAT DELAYS SCHOOL'S GRADUATION

COLUMBUS, Ga., July 7.—(AP)—The city school board closed the Jordan Vocational High school here today after the daughter of a teacher developed symptoms of infantile paralysis.

The school was scheduled to close this week-end. Graduation exercises, set for tomorrow night, were postponed.

T. Hicks Fort, president of the school board, said the board followed advice of the city health officers that the best way to prevent spread of the disease is to isolate the children.

Five paralysis cases—two arrested and three active—have been reported by Dr. W. E. Mayhr, city health officer.

SILVER ANNIVERSARY.

McDONOUGH, Ga., July 7.—Mr. and Mrs. John Sherwood celebrated their twenty-fifth wedding anniversary at a family reunion held Sunday at their home near here. A buffet dinner was served in the grove which surrounds the home.

$25,000 BOND IS SET IN AUTO THEFT CASE

Suspect Held in Macon Admits Stealing Two Cars Found With Him.

MACON, Ga., July 7.—(AP)—Federal officers today held a man listed as Charles Muse Jr., under $25,000 bond on two auto theft charges, following his arrest Saturday by Sheriff M. C. Screws, of Baker county.

Reese Watkins, assistant U. S. district attorney, said FBI agents have connected the man with "about 19" auto thefts since his escape from the Daugherty county chaingang in October, 1934.

Present charges are two indictments returned by a federal grand jury at Columbus in September, 1935, agents said. One alleged he took a car in Atlanta and transported it to Florida and back to Whigham, Ga. The other alleged a theft in St. Augustine in which the car was found at Thomasville, Georgia.

Watkins said Muse admitted theft of two cars found in his possession when he was arrested near Newton. They were reported stolen from Montgomery, Ala., and Tallahassee, Fla.

The prison commission in Atlanta said a Charles Muse Jr., who was 22 years old when admitted to prison in 1934, escaped from the Daugherty county gang in that year. They did not know whether he was the man held here.

VIENNA MAN KILLED IN AUTO-TRUCK CRASH

MACON, Ga., July 7.—(AP)—Carl Hobbs, 23, of Vienna, was killed last night when an automobile in which he was returning home from a trip to Macon, and a melon truck collided 12 miles south of here. It was the eighth fatal automobile accident in Bibb county this year.

Hobbs' death was attributed to a fractured skull. His arm also was broken. He will be buried in Vienna following rites to be held at 11 o'clock. He was a son of Mr. and Mrs. J. F. Hobbs, of Dooly county.

B. W. Carr, 23, of Valdosta, riding with Hobbs, said the accident probably was caused by bright approaching lights.

Theater Programs.

Legitimate

ATLANTA—"Mary the Third," presented by the Atlanta Theater Guild Players, at 8:30.

Pictures and Stage Shows

CAPITOL—"The Great "O'Malley," with Pat O'Brien, etc., at 11:45, 2:23, 5:01, 7:30 and 10:08. "The Krazy Kapers Revue," on the stage, at 1:28, 4:06, 6:35 and 9:13. Newsreel and short subjects.

Downtown Theaters

FOX—"Kid Galahad," with Edward G. Robinson, Bette Davis, etc., at 1:07, 3:10, 5:13, 7:16 and 9:19. Newsreel and short subjects.

LOEW'S GRAND—"Captains Courageous," with Llonel Barrymore, Spencer Tracy, etc., at 11:10, 1:41, 4:12, 6:43 and 9:14. Newsreel and short subjects.

PARAMOUNT—"Last Train From Madrid," with Dorothy Lamour, Lew Ayres, etc., at 11:00, 12:45, 2:30, 4:15, 6:00, 7:45 and 9:30. Newsreel and short subjects.

RIALTO—"Married Before Breakfast," with Robert Young, Florence Rice, etc., at 11:00, 1:09, 3:18, 5:27, 7:36 and 9:45. Newsreel and short subjects.

CENTER—"Ready, Willing and Able," with Ruby Keeler.

Neighborhood Theaters

ALPHA—"Murder by an Aristocrat," with Lyle Talbot.
AMERICAN—"Go West Young Man," with Mae West.
BANKHEAD—"Jungle Princess," with Dorothy Lamour.
BUCKHEAD—"Ambassador Bill," with Will Rogers.
CASCADE—"Swing High, Swing Low," with Carol Lombard.
COLLEGE PARK—"Now and Forever," with Shirley Temole.
DEKALB—"History Is Made at Night," with Jean Arthur.
EMPIRE—"The Woman I Love," with Mary Astor.
FAIRFAX—"Come and Get It," with Edward Arnold.
FAIRVIEW—"St. Louis Woman," with John Mack Brown.
HILAN—"When You're in Love," with Grace Moore.
PALACE—"John Meade's Woman," with Edward Arnold.
PONCE DE LEON—"Lloyds of London," with Freddie Bartholomew.
TEMPLE—"Lloyds of London," with Tyrone Power.
TENTH STREET—"The Woman I Love," with Paul Muni.
WEST END—"The Garden of Allah," with Marlene Dietrich.

Colored Theaters

ASHBY—"Charlie Chan at the Opera," with Warner Oland.
LENOX—"Wagon Trail" and "Straight From the Shoulder."
RITZ—"Accusing Finger," with Paul Kelly.
ROYAL—"Black Legion," with Humphry Bogart.
HARLEM—"Devil's Doll," with Maureen O'Sullivan.
LINCOLN—"Love Vagabond," with Maurice Chevalier.

'Vegetable Peach' Raised by Georgian

CORDELE, Ga., July 7.—A vegetable, about the size of a large peach, but with a smooth, yellow rind, and seed similar to those found in a canteloupe, is being grown by G. W. A. Moore, farmer from near Seville.

Mr. Moore says the vegetable tastes like a peach when cooked, and he calls it a "vegetable peach." He has been growing the vegetable two or three years.

FREIGHT IS DERAILED ON GEORGIA RAILROAD

WASHINGTON, Ga., July 7.—(AP)—Georgia railroad officials said seven freight cars were derailed on the Barnett-Washington branch line near here this afternoon.

No cause for the accident was given by the officials who said the wreckage would be cleared away immediately.

DEKALB
TODAY AND FRIDAY
Jean Arthur-Charles Boyer
IN
"HISTORY IS MADE AT NIGHT"

ATLANTA THEATRE GUILD
TONIGHT
MARY THE THIRD
Reserved Seats: 75c-40c-25c
ATLANTA THEATRE
W. P. A.

CAPITOL
SCREEN: PAT O'BRIEN HUMPHREY BOGART —In— "The Great O'Malley"
ATLANTA'S ONLY VODVIL THEATRE
STAGE: "Krazy Kapers Revue" —And— "Yankee Doodle Frolics"
8 ACTS VODVIL

CENTENNIAL MARKER FOR CITY DISCUSSED

Five Points Site Suggested; Hartsfield Wants City Records Sealed in Vault.

A permanent centennial marker at Five Points was being considered yesterday by Mayor Hartsfield, Wilbur G. Kurtz, chairman of the centennial commission, and Raymond W. Torras, secretary-engineer of the city planning commission.

It was suggested that a small replica of Stone Mountain, carved from Stone Mountain granite, be placed at the famous intersection. Hartsfield said this may not be feasible because such a marker might have to be removed.

"I want city maps, newspapers and records of Atlanta's history placed in a receptacle of the marker to be opened when Atlanta celebrates its two hundredth anniversary," the mayor said.

Swim—Picnic
LAKE MIRROR
Off Dixie Highway
2½ Miles South of Hapeville

COLLEGE PARK THEATER
THURSDAY AND FRIDAY
"NOW AND FOREVER"
With
Shirley Temple—Gary Cooper—Carole Lombard—Comedy

RIALTO
HILARIOUS FUN!
"MARRIED BEFORE BREAKFAST"
Robert Young
Florence Rice

SPALDING ROAD CHIEF QUITS AFTER 17 YEARS

GRIFFIN, Ga., July 7.—(AP)—P. H. Randall, Spalding county superintendent of roads and convict camps for 17 years, has resigned effective next January 1.

Randall gave a desire to retire from active service as the reason for the resignation.

BLACK WIDOW SPIDERS RAISED IN A BOTTLE

PRINCETON, N. J., July 7.—(AP) Vincent R. Gregg found a black widow spider some six weeks ago—and now he's got 100 of them.

Gregg, employed for a decade in the Guyot biological laboratories in Princeton University, put the spider in a milk bottle.

Three weeks later the bottle was dotted with about 400 pinhead offspring. Many died, but about 100 are growing to maturity in the company of their poisonous mother.

LUCAS & JENKINS FINEST THEATRES

FOX COOLED By Refrigeration Paramount

LAST DAY
Ed. G. Robinson
Bette Davis
"Kid Gallahad"

Where Happiness Costs So Little

LAST DAY
DOROTHY LAMOUR
LEW AYRES
in
"LAST TRAIN FROM MADRID"

TOMORROW
NEW FACES OF 1937

with
JOE PENNER
MILTON BERLE
PARKYAKARKUS
HARRIET HILLIARD
WILLIAM BRADY
JEROME COWAN
THELMA LEEDS

Stars of radio, stage, screen, the gay spots and the high spots all in one grand show!

TOMORROW

"SLIM"
With
Margaret Lindsay
Stuart Erwin
—Plus—
"MARCH OF TIME"

LAST TIMES TODAY
RUDYARD KIPLING'S
"CAPTAINS COURAGEOUS"
with
FREDDIE BARTHOLOMEW
SPENCER TRACY
LIONEL BARRYMORE
LOEW'S GRAND

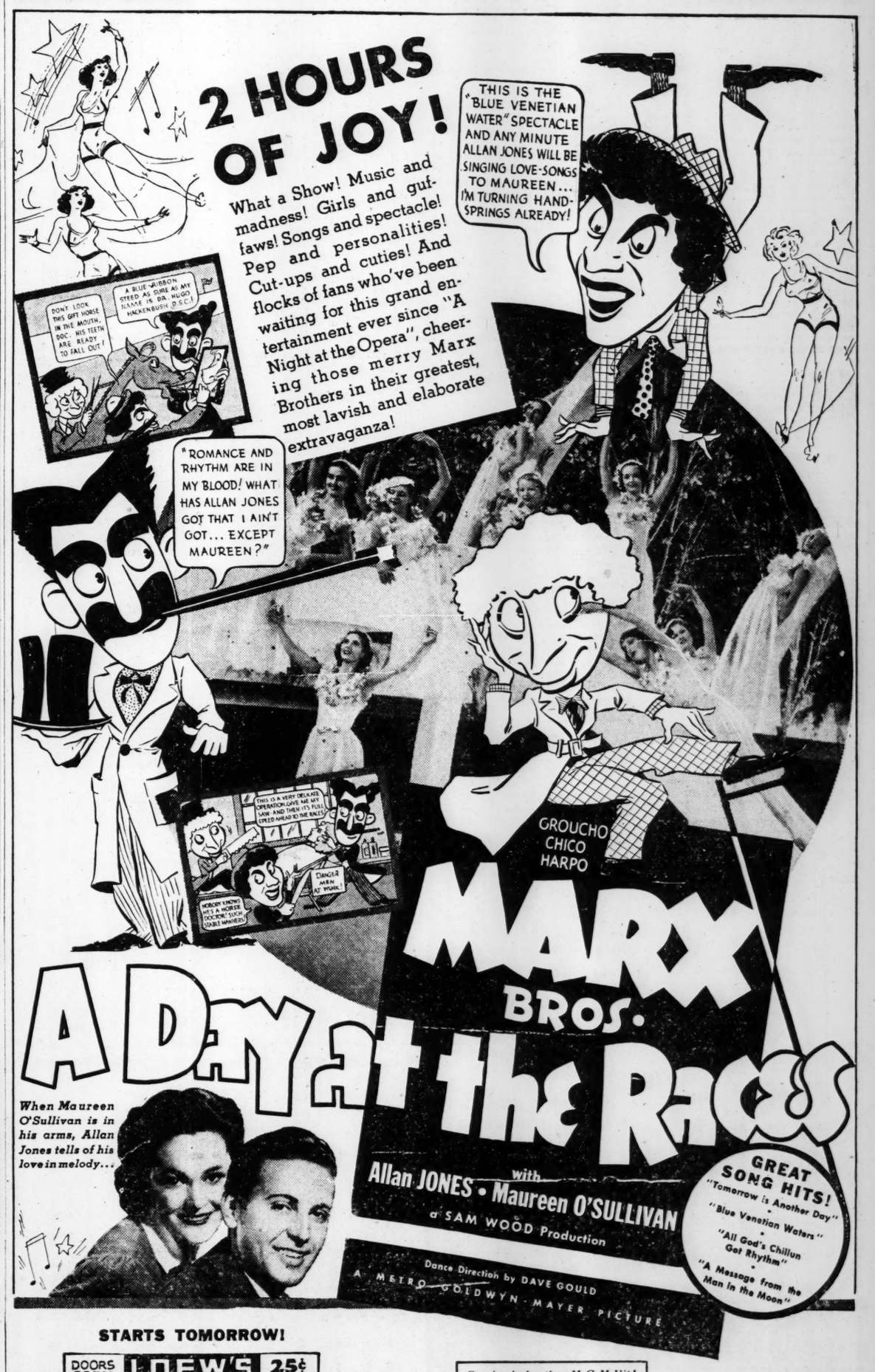

GROUP IN SENATE OKAYS REVISION OF PAY-HOUR BILL

Members Silent on Terms of Measure Pending Balloting Today.

WASHINGTON, July 7.—(AP)—The senate labor committee completed a drastic revision on the Black-Connery wage and hour bill today but deferred a final vote on the measure until tomorrow.

Members said they agreed not to make public terms of the revised bill until tomorrow's vote.

Previously, however, they had disclosed a tentative agreement to strip from the bill much of the broad discretionary power which it would give to a labor standards board.

Fixes Definite Limit.

Instead of permitting the board to raise or lower minimum wage and maximum hour standards as it pleases, they said, a definite limitation would be fixed beyond which the board could not go.

The revised bill, they said, also would eliminate the board's power to fix "fair" wages and hours in addition to minimum or "non-oppressive" standards.

John L. Lewis, chairman of the Committee for Industrial Organization, has opposed the provision for federal fixing of "fair" wages.

No Industry Exempt.

The senate committee also agreed tentatively, members reported, that no industrial establishment would be exempt from wage and hour regulation on account of size. Agricultural labor would be exempt, however.

Chairman Norton, Democrat, New Jersey, of the house labor committee announced it would begin consideration of the legislation Monday. It already has participated with the senate committee in public hearings.

Irate Prospector Talks Out of Fine

TUCSON, Ariz., July 7.—(AP) When a woman accused Jim Abrahms, 74-year-old prospector, of drawing a gun on her during an argument, Abrahms came into court to announce:

"No siree! If I'd pulled a gun she wouldn't be here now. There is smoke whenever I draw a gun."

The court believed him and suspended a $50 fine.

STRIKER IS KILLED WHEN MILL OPENS

Continued From First Page.

maritime workers within his CIO movement.

Announcing the formal campaign, the labor leader estimated that more than 300,000 workers would be enlisted at once in a new "national industrial maritime federation."

The drive was started after Lewis conferred with 26 labor leaders representing 24 maritime unions, some of them affiliated with his adversary, the American Federation of Labor.

An organization committee of seven mebers, two designated by the Committee for Industrial Organization and the remainder elected by the conference, immediately began to make technical arrangements for a membership drive under the leadership of John Brophy, CIO director.

Widespread Federation.

The federation will include all sea-faring, longshore, fisheries, ship repairing and shipyard unions, Lewis asserted. Geographically the organization would include workers on the east and west coasts, the gulf, the Great Lakes, and inland boatmen.

Mervyn Rathbone, president of the American Radio and Telegraphists Association, was designated a CIO member of the organization committee.

Members elected by the conference are:

Joseph Curran, of the National Maritime Union; Harry Bridges, president of the Pacific coast district of the International Longshoremen's Association, who led the 1934 and 1936 Pacific coast strikes; Captain E. T. Binchon, of the Masters,' Mates' and Pilots' Union; V. J. Malone, of the West Coast Firemen and Oilers' Union, and John Green, president of the Industrial Union of Shipbuilders and Shipyard Workers.

Lewis said unions affiliating with the new federation "must leave the A. F. of L."

Shipbuilders in all yards, whether government navy yards, or commercial and repair yards, will be eligible for membership, he said.

The CIO chairman "assumed our suggestions will be in harmony" with the views of Joseph P. Ryan, president of the International Longshoremen's Association, who was not invited to the conference.

MORE WORKERS RETURN TO REPUBLIC MILLS

Republic Steel officials in Cleveland claimed the ranks of returned workers swelled yesterday while charges and denials of police and national guard violence echoed through the Mahoning valley.

Republic, which reported 3,087 men resumed work Tuesday in three strike-affected Cleveland plants, said about 400 more had joined them. A fourth plant here, Steel & Tubes, Inc., will reopen today.

Lee Pressman, general counsel for the CIO and its steel union affiliate, the SWOC, criticized the issuance of 157 indictments, naming 200 persons, at Youngstown, Ohio, as "direct attacks on lawful activities of workers and a condonation of police violence."

Attacks National Guard.

Previously Pressman in a lengthy statement asserted a union attorney's investigation at Canton, Ohio, disclosed a "state of brutal terrorism" and said the national guard had "made itself a veritable army of occupation in Canton for the avowed purpose of breaking the strike."

Two national guard officers, Major J. M. Andrus and Captain Kent E. Lawrence, countered with the assertion: "The CIO is simply trying to build up public sympathy."

"Strikers were handled about as leniently as possible," the officers said. "In practically every charge of unnecessary violence, guardsmen have statements from witnesses that they took the only course open to them. We are not on one side or the other."

As Sheriff Ralph E. Elser at Youngstown prepared to serve the indictments Pressman said in an open letter to Prosecutor W. A. Ambrose:

"The indictments have not exposed the lawlessness now rampant in Mahoning county. On the contrary, the charges represent further efforts to intimidate striking steel workers into returning to work under nonunion conditions."

Jury Investigates Bombing.

A grand jury convened at Warren, Ohio, to investigate an alleged bombing ring. Seven men were held on charges signed by Warren Police Chief Barney J. Gillen, who said that five had confessed and implicated others. One of the accused was Gus Hall, former CIO organizer for the Warren-Niles district, where Republic operates two plants.

B. J. Damich, SWOC regional director at Cleveland, disputed Republic's claim of the number at work in the three plants here and said, "You can cut the number in half and get a more accurate picture."

The union, meanwhile, protested use of national guardsmen in Cleveland in a telegram to President Roosevelt. Samuel Handelman, union attorney, addressing a mass meeting, urged women and children to picket the national guard quarters and make the troops "so uncomfortably they'll want to leave town."

SLUGGED BY FORD MEN, UNION OFFICIALS TESTIFY

DETROIT, July 7.—(AP)—Two union officials who led bandbill distributors to gates of the Ford Motor Company's Dearborn plant May 26 told a National Labor Relations Board examiner today they were slugged and kicked down a concrete stairway.

They named Ford employes as their assailants.

Richard Frankensteen, United Automobile Workers' organizational director, followed Walter Reuther, UAW west side local president, to the witness stand at the NLRB hearing on its complaint charging the Ford Company with unfair labor practices.

Declaring he was "kicked on the head until the back of it was as raw as beefsteak," the chunky Frankensteen identified his assailant as Samuel Taylor, Ford foundry foreman. Reuther named Theodore Greis, also a Ford employe, as one of those engaged in the fighting.

Taylor, Greis and six other persons, most of them Ford employes, were arraigned before Common Pleas Judge Ralph W. Liddy today on assault warrants issued in connection with the riot. Their examination was set for next Wednesday.

Frankensteen and Reuther were the first union members to tell of the fighting that attended the attempt to distribute union leaflets to Ford workers leaving the huge River Rouge plant. They occupied the stand most of the second day of the NLRB hearing, after plans for a second distribution of literature this morning were abandoned.

In the Thick of the Alcoa, Tenn., Battle Yesterday

Associated Press Photo.
(C) 1937 by Knoxville Journal.

In the shadow of a "safety first" sign, police and pickets staged a bloody battle at the Alcoa, Tenn, Aluminum Company of America mill when the mill reopened yesterday. This graphic picture shows pickets who have hidden behind an automobile, whirling around as they discover police closing in on them. Pistols are much in evidence.

RABUN STRESSING EDUCATION, HEALTH

Continued From First Page.

Ross Brown on "Venereal Disease Control."

Afternoon meetings will begin at 3 o'clock and the night sessions at 8:30.

Judge Smith was one of the first commissioners in Georgia to place his county's bid for the $3,500 first award in The Constitution's Progressive Government Awards, and has launched an intensive county-wide drive to improve conditions especially regarding health and educational advantages.

He said yesterday, he proposes to offer county aid in eliminating surface toilets especially in schools of the county and to help citizens build a lasting program for progress and improvement.

Comments on Program.

Commenting on the forum program, Judge Smith said:

"Rabun county has initiated its open forum and annual institute as a part of its program to win the $3,500 first award in the Progressive Government contest which The Constitution has so generously sponsored to better the welfare of the people of Georgia. We believe that The Constitution's Progressive Government Awards contest will advance progress in Georgia to a degree that would otherwise have taken many years to attain.

"We believe in Rabun county that education and public health are two of our most fundamental problems. We think that no permanent solution can ever be reached until we first become aware of the nature and magnitude of our local problems and then grimly come to grips with them. The solution does not lie in complete state centralization, nor must we forfeit our self-reliance and our birthright of local self-government by an abject, sycophantic attitude of letting Uncle Sam do it all. There are times, it is true, when the federal government must help us tide over emergencies, and equalize glaring inequalities. The state must also aid, guide and supervise; but we must locally work out our ultimate salvation.

Education in Rut?

"We think that education in Georgia has gotten somewhat into a rut.

"We think that Rabun county has peculiar educational problems and opportunities. We have asked Dr. Collins and members of his staff to come and show us how we can make education more practical, how it can better fit our boys and girls for living.

"Public health has had very little attention in our county. We know that we have serious health problems that vitally affect the lives of present and future generations. We have asked Dr. Abercrombie and members of his staff to come up and help us work out our health problems.

"The day of the physical frontier may be over but there are governmental, economic, educational and public health frontiers that require the same spirit of the old pioneer for us to conquer."

SPECIALIST URGES DRIVE ON LEPROSY

Dr. V. G. Heiser Advocates World Fund for Fight.

NEW YORK, July 7.—(AP)—Dr. Victor G. Heiser, globe-trotting health specialist and author who hasn't "slept in the same bed three nights in succession since 1914," advocated today a worldwide $2,000,000 fund for a fight on leprosy.

The author of "The American Doctor's Odyssey" and chairman of the health committee of the New York World's Fair of 1939, arrived on the Hamburg-American liner St. Louis.

Heiser left here nine months ago on a trip devoted in part to interesting nations in attending the international leprosy congress in Cairo, Egypt, next march. He said Great Britain offered $100,000 a year toward the $2,000,000 fund.

COUNTY POLICE OFFICER IS NAMED LIEUTENANT

The county commission yesterday promoted Sergeant Jack Carroll to the rank of lieutenant of the county police. The promotion is effective as of July 1. Chief George Mathieson announced that the new lieutenant would devote his time to helping devise rules for aiding the traffic situation on the county roads.

Commissioner Edwin F. Johnson, chairman of the police committee, made the motion for Carroll's promotion. He pointed out that the new lieutenant has a "long and honorable record" and has figured in some of the biggest cases handled by the county police force.

TWO MEN DIE IN CRASH OF CROP-DUSTING PLANE

MORRISVILLE, Pa., July 7.—(AP)—Two men lost their lives late today when the airplane in which they were dusting crops with insecticide struck a tree and plunged into the old Lehigh canal.

An eyewitness told how, first on the scene, he held the head of the injured pilot above water but could not pull the flyer out because he was pinned in the wreckage. When more men arrived to help, their weight proved too much for the plane and it sank deeper, carrying the injured man with it.

The victims were identified as Richard Shanklin, 25, Chicago, a transport pilot, and Stanley Pengally, 25, Trevorton, Pa., duster, by A. C. Wilson, their employer.

Today's Escapes

Atlanta police last night were warned to be on the lookout for three convict trusties who "walked off" from the state highway camp at Herndon, Ga., late last night.

Deputy Warden Ralph L. English, who called local police, described the men as Clyde Smith Browning, 43, sent up from Fulton county in 1933 to serve from 10 to 20 years for burglary; James R. McQueen, alias S. E. Burns, 33, and John Henry Watkins, 37. Former addresses and forwarding addresses of the latter two were not secured.

SUSPECT ARRESTED IN ACWORTH HOLDUP

Second Man Is Sought in Probe of Bank Robbery.

MARIETTA, Ga., July 7.—Jack Ramsey, 33, of Black's Bluff road near Rome, today was held in the Cobb county jail here on a warrant charging highway robbery in connection with the $1,900 holdup of the Bank of Acworth last Friday.

Cobb county authorities, revealing Ramsey's arrest in Rome following his tentative identification by three customers of the bank, disclosed a search is being made for a second suspect in the robbery, also said to have been tentatively identified as one of the trio who staged the holdup.

Ramsey's arrest was said to have resulted after an Atlanta private detective, working with Police Chief N. B. Terry, of Acworth, traced the bandits' car to Rome. Customers who were in the bank at the time of the holdup were asked to view a number of Rome police pictures, from which two were picked.

TWO ORDERED HELD IN CIGARET THEFTS

Pair Jailed After Disappearance of $900 Cargo.

COLUMBUS, Ga., July 7.—(AP) U. S. Commissioner Nathan A. Brown today ordered two men docketed as William B. Edmondson, of Macon, and Robert W. Woodward, of Atlanta, held under bonds of $1,000 each in connection with the theft of cigarets valued at approximately $900 from an interstate shipment.

The case involves the disappearance of 15 cases of a popular brand of cigarets from a truck bound for Jacksonville. The theft was discovered after the truck reached Macon.

Judge Brown said Edmondson, arrested here Monday night, pleaded guilty at the commitment hearing, implicating Woodward. Both were said to be drivers for a trucking company.

PUERTO RICO SCHOOLS MAY GET FEDERAL AID

SAN JUAN, P. R., July 7.—(AP) Governor Blanton Winship left by plane today for Washington to outline to President Roosevelt plans for enlarging public schools in Puerto Rico with federal aid.

The proposed program is in line with a wish expressed by the President that all island children have an equal chance for basic schooling.

Winship, before departing, said the fiscal year ended last June 30 showed a new high record for Puerto Rican current revenues exceeding $16,000,000.

Long-Dead Sioux 'Makes' Spiritist Speak in Indian

LILY DALE, N. Y., July 7.—(AP) Spiritualist spokesmen said a Sioux Indian chief, 300 years dead, along with Chinese and French spirits, made electrical recordings for Uncle Sam's ethnological experts today.

But "Tony," the Italian comedy element in the spirit repertoire of Horace S. Hambling, natty British medium, couldn't be reached.

Hambling said the Indian, "Moon Trail," took command of his vocal chords and made a 10-minute recording that will be sent to the Bureau of Ethnology at Washington.

With it will go, he said, a five-minute "message" credited to "Ruan Fo," the Chinese, and another from the Frenchman whom Hambling failed to identify.

Tried to Contact "Tony."

He said he tried for several minutes to get the rollicking "Tony" to the microphone but couldn't locate him in the "spirit world." At this spiritualist colony's first recording session last week, "Tony" joked with his audience and called the recorder "a scratching machine."

R. G. Pressing, editor of the Dale News, said he and "a critical audience" of eight watched the record-making.

"Moon Trail" addressed himself in English first to his "dear children of earth," Pressing reported.

"Of course, several of the Indian words cannot be placed in today's Sioux language," Pressing quoted from "Moon Trail's message."

Even English Has Changed.

"Even the English language has changed much in 300 years as compared with the English we know today.

"I will try to remember the tongue I have not used for so long."

Here, Pressing said, "Moon Trail" indicated he might have trouble twisting Hambling's unaccustomed vocal chords into the strange language of the old-time Sioux.

"Ruan Fo" identified the message he sent as "several Confusius proverbs," Pressing said.

Hambling said he transmitted the "messages" while in a complete trance.

"Naturally, I'm not able to speak Indian, Chinese or French in my normal state," he said. "I will be as interested as anyone to hear the outcome of these records in Washington."

WHEN YOU WANT A HOME LOAN ☆ PROMPTLY, WITHOUT DELAY

One thing you are sure of when you apply here for a loan to buy, build, modernize, or repair your home or to refinance a present mortgage is prompt service. Our entire organization is keyed to render service exclusively to home owners and savers and investors. Consequently, we are able to execute your wishes with dispatch.

Use Budget Payment Plan Convenient monthly payments are arranged to suit your budget. With a long term to repay, you progress steadily toward complete repayment of your loan without mortgage renewal worries, high costs, and uncertainty.

FIRST FEDERAL SAVINGS AND LOAN ASSOCIATION OF ATLANTA

22 Auburn Ave., N. E.

JANE DARLING—

How can I ever thank you enough for suggesting Cuticura Soap and Ointment for my blackheads and coarse pores. These beauty-robbing faults don't last long once Cuticura gets to work. The whole family uses it now. Always, Mary. Soap 25¢. Ointment 25¢. FREE sample. Write "Cuticura", Dept. 42, Malden, Mass.

For a quick pick-up try an ice-cold glass of CANADA DRY

"IT'S GINGERVATING"

Try a few glasses of Canada Dry and discover for yourself its healthful, invigorating advantages. Most people agree that it freshens you up quickly, helps to keep you feeling "on top of the world."

You'll enjoy the delightful *taste* of Canada Dry. It's one of the world's great flavor masterpieces... neither too sweet nor too dry.

✓ IT PICKS YOU UP

✓ IT SUPPLIES QUICK ENERGY

✓ IT SOOTHES AND REFRESHES INWARDLY

✓ IT AIDS DIGESTION

In other words...

"IT'S GINGERVATING"

The only ginger ale in the world made by the famous, patented Dr. Lloyd "Liquid Ginger" Process. *The one process that captures all the elusive flavor, the delicate aroma, the wholesome stimulating qualities of pure, natural ginger.*

NEW LOW PRICES 5-10-15¢ (plus deposit)

CANADA DRY

"The Champagne of Ginger Ales"

AIR-CONDITIONED COACHES AND PULLMANS

LEAVE ATLANTA (TERMINAL STATION) CENTRAL TIME

The Flamingo-Dixie Ltd., 9:05 AM (VIA ALBANY AND JACKSONVILLE)

THE SOUTHLAND 6:55 PM (DIRECT TO FLORIDA WEST COAST)

THE DIXIE FLYER 7:25 PM (VIA ALBANY AND JACKSONVILLE)

AIR-CONDITIONED PULLMANS TO SAVANNAH, ALBANY, MOULTRIE ..... 10:00 PM

AIR-CONDITIONED COACHES AND BUFFET LOUNGE COACH TO MACON AND SAVANNAH ..... 7:35 AM

AIR-CONDITIONED COACHES TO COLUMBUS ..... 7:30 AM TO MACON ..... 4:00 PM

AIR-CONDITIONED PULLMAN AND COACH TO COLUMBUS ..... 4:30 PM

LOW ONE-WAY AND ROUND-TRIP FARES

PASSENGER AND TICKET OFFICE 95 FORSYTH ST., N. W. PH. WA. 8181. GEO. W. STRADTMAN, DIVISION PASS. AGT.

CENTRAL OF GEORGIA RY.

HAPPY RELIEF FROM PAINFUL BACKACHE

Caused by Tired Kidneys

Many of those gnawing, nagging, painful backaches people blame on colds or strains are often caused by tired kidneys—and may be relieved when treated in the right way.

The kidneys are Nature's chief way of taking excess acids and poisonous waste out of the blood. Most people pass about 3 pints a day or about 3 pounds of waste.

If the 15 miles of kidney tubes and filters don't work well, poisonous waste matter stays in the blood. These poisons may start nagging backaches, rheumatic pains, lumbago, loss of pep and energy, getting up nights, swelling, puffiness under the eyes, headaches and dizziness.

Don't wait! Ask your druggist for Doan's Pills, used successfully by millions for over 40 years. They give happy relief and will help the 15 miles of kidney tubes flush out poisonous waste from the blood. Get Doan's Pills.

Stoddardize and nobody will know you've been swimming

HE. 8900

Stoddard INC.

THE LIFE SAVER OF GARMENTS

Get this Stamp Album and set of 32 Historical Stamps

FREE!

Actual size of album, 7⅜ x 4¾ in; Stamps 2 x 1½ in.

IT'S FUN! It's educational! Yet it costs you nothing at all to collect these stamps! There are 32 of them — telling the history of America in pictures. Every American — man, woman and child—should have this collection. It's of real historical interest and value.

The first four of these stamps are ready now. To get them just drive to any American Oil Company dealer or station With the first four stamps you'll also get the handsome album FREE! Next week get the next four stamps—and four more each week thereafter until your collection is complete.

We encourage boys and girls, as well as adults, to complete this educational collection—but boys and girls must be accompanied by a grown-up.

FREE—don't have to buy anything!

The album is a special 16-page book, outlining the highlights of American History from 1492 to modern times. The stamps are large—printed in blue, orange, purple and green.

The album and the stamps are *absolutely free*—no strings attached. You don't have to buy anything. This is purely a "good will offer" made by the American Oil Company and their dealers and stations. The album and stamps are yours for the asking, as long as they last.

Your FREE Album and Stamps are waiting for you

AT "THE SIGN OF GREATER VALUES"

AMERICAN OIL COMPANY

AMERICAN AMOCO GAS

NEW YORK STOCK EXCHANGE DEALINGS

NEW YORK, July 8.—Following is the official list of today's stock transactions on the New York Stock Exchange:

STOCKS

Sales (Hds.)	Div.	High.	Low.	Last.	Net Chg.
—A—					
23 Adam Ex	.30g	18¼	17⅞	18⅛	+ ⅛
2 Adams-Millis	2d	24	23¾	23¾	
14 Air Red	1a	72	71⅝	72	+ ½
6 Air-Way El	Ap	2⅞	2¾	2¾	— ⅛
15 Alaska J	.60a	12¾	12⅜	12½	+ ⅛
26 Alleghany		3⅛	3	3⅛	+ ⅛
3 Alleg pf	xw	39	38	39	+ 2
10 Alleg pf	$30w	41	40	41	+ 2
2 Alleg pf	$40 w	39	38⅞	39	+ 3
5 Alleg Stl	.80g	36	35¾	36	+ ½
2 Allen Ind	1	18	18	18	+ ⅛
3 Al Ch&D	6	230	228½	229	— 1
13 Allied Mill	2g	22¼	22	22	+ ⅛
33 Allied St	.20a	18⅝	18⅛	18½	— ½
28 Allis-ChMfg		66¾	65¼	65½	+ ½
4 Alpha P C	1	25⅝	25	25¼	+ 1¼
12 Amal Lea		5¼	5⅛	5⅛	
3 AmAgCD	2½g	93	92	92	
6 Am Bk Nt	2g	23½	22½	23½	+ 2
5 Am Bk Sh		64	63½	64	+ ½
11 Am Can	4a	102½	101¾	101¾	— ¼
4 AmC&Fd	4g	53	51½	53	+ 1½
3 AmCar&Fd	pf	81½	81½	81½	+ 1½
64 AmCh&C	2g	32	31	31¾	+ 1
2 AmCh&C	pf5	141	140½	141	+ 5⅞
5 Am Colortype		16	15½	15½	+ ½
3 Am Com Al		22¾	22½	22½	
10 Am Cry Sg		27	26⅝	26⅞	+ ⅛
29 Am Encaus Til		9½	8⅝	9	+ ¾
42 Am&For Pw		8⅝	8¼	8½	+ ¼
3 Am&FPS	6pf	42⅝	41½	42⅝	— ⅛
16 Am&FP	$7pf	52¾	51½	52⅝	+ ⅛
11 Am&F P	2 pf	24	23	24¼	+ 1½
2 Am-Haw SS	1	16½	16¼	16¼	+ 1⅛
12 Am Hd&Lea		7⅞	7¾	7¾	
3 Am Ice		3	3	3	+ ⅛
12 Am Internat		14¾	14⅜	14½	+ ¼
17 Am Loco		43	41¾	41¾	
2 Am Loco	pf	105½	105½	105½	+ 2½
13 AmM&Fd	½g	20½	20	20½	+ ½
3 Am Metal	¼g	51⅝	51⅜	51⅜	
72 Am P&L		10	9½	9⅞	+ ⅝
10 Am P&L	$6pf	60	59	59	
8 AmP&L	$5 pf	53⅞	52¼	52¼	— 1¼
56 AmRd&SS	.60	21½	20⅞	21½	+ ¼
47 Am RollMill		37½	36⅝	37	
2 Am Saf Raz		28¼	27	28¼	+ 1¼
10 Am Seat	¼g	25½	24½	25½	+ ⅝
35 Am Smelt&R		91½	90	90	— 1⅝
3 Am Snuff	3a	54	53½	54	+ ½
42 Am StFd	1g	57¼	56½	57	+ ½
4 Am Stores	1¼	18½	18⅜	18½	+ ½
12 Am T&T	9	170	169	169¾	+ ½
2 Am Tob	5	78½	78	78½	+ 1⅛
14 Am Tob	B 5	79⅞	78½	79¾	+ 1¼
25 Am Type	Fd	14	13¾	13¾	+ ½
87 Am WtW	.40g	18¼	18	18⅛	+ ⅛
7 Am Woolen		9⅞	8⅞	9⅛	+ ½
3 Am Wolpf	2k	60½	60	60½	+ ½
27 Am Zinc L&S	1g	12⅜	13	12⅜	— ¾
127 Anaconda	¾g	56⅝	55¾	56	— ½
2 Anchor Cap		22	21⅞	22	+ ½
4 Arch-D-M	1g	41¾	41	41¾	+ 1⅛
31 Arm III	.35g	11⅞	11⅝	11⅝	— ¼
28 Armst Ck	1g	62½	61½	61¾	— 1
12 Asso Dry Gds		17½	17½	17⅝	+ ½
25 AtchT&SF	2g	82¼	81	81½	+ ½
28 Atl Cst Line		52½	51½	52	+ ⅛
7 Atl G&Wind		26	24	26	+ 2¾
14 Atl Ref	1	31⅜	31⅛	31⅛	+ ⅛
13 Atlas Cop	.80	15½	15¼	15¼	— ⅛
3 Atlas Cop	pf3	50½	50½	50½	— ⅛
3 Atlas Pow	1½g	70¼	70	70	+ ½
7 Aub Auto		17¼	16¾	17	+ ¼
2 Aust Nich		6¼	6	6¼	+ ½
70 Aviat Corp		7⅜	6¾	7¼	+ ½
—B—					
81 Bald Loco		6¼	5⅞	6	+ ¼
25 Bald Loc asd		5⅜	4⅞	5¼	+ ¼
2 Bal Loc pfasd		87½	85	87½	+ 1½
75 Balt&Ohio		30	29¼	30	+ 1
7 Balt&O pf		34	33½	33¾	+ ¾
7 Barber Co	¼g	31¾	31½	31½	— ⅛
3 Barker Bros		26	25¼	25¼	+ ¾
21 Barnsdall	1	27¾	27	27½	+ ⅛
3 Beatrice Cr		23½	23½	23½	
10 Belding-Hm	1	12¾	12½	12¾	+ ⅜
26 Bendix Avi	1g	21¼	20½	20½	— ¼
3 Benef Ind Ln		21¼	21¼	21¼	
107 Beth Stl	1g	91¾	89½	90¼	— 1½
15 Beth Stl	5 pf	18	17¾	18	
3 Beth Stl	7 pf	116	115	116	+ 1
3 Black&Dk	¾g	27¾	27½	27¾	+ ½
17 Blaw-Kx	.65g	24⅞	24½	24½	— ⅛
99 Boeing Airp		32⅝	31⅞	31⅞	— ⅝
4 Bohn Alum	3	40⅞	40¼	40⅞	+ 1⅞
32 Borden	1.60	23¾	23½	23½	
11 Borg-Warner		46½	45⅞	45⅞	— ⅛
138 BridgPtBr	.40g	18½	17½	18¼	+ ¾
29 Briggs Mfg		43½	42½	43	+ ¼
4 Brist-M 2.	40a	39¾	39½	39¾	+ ⅛
17 Bklyn-M T		22⅛	21¾	21¾	— ⅜
4 Bkyn-MT pf	6	68½	67⅜	67⅜	— ⅛
3 Bkyn Un Gas		30½	29½	29½	
6 Bruns-Bal		19¼	18½	18⅞	+ 1
7 Bucyrus-Erie		18½	17½	18½	+ ⅜
34 Budd Mfg		9¼	8⅞	9⅛	— ⅜
2 Budd Mfg pf		68	65	68	+ 6⅞
10 Budd Wh	.20g	8¾	8⅝	8¾	+ ¼
7 Bullard Co		35¼	34½	35	+ 1½
8 Bul Wat	4a	55¼	54¾	55	+ ¼
29 Burr Ad Mch		25½	24½	25	+ ½
7 Bush Term		6	5⅞	6	+ ½
6 Butler Br	.60	15⅛	15	15⅛	+ ⅜
8 Butler Br	pf	31	30½	31	+ ¼
44 Butte Cop&Z		6¼	5⅞	6¼	+ ⅜
10 Byers Co		21¾	21	21½	+ 1¼
—C—					
2 Caf Pk	1½a	37	36½	37	+ ½
26 Callah Z-Ld		3¼	3½	3½	— ⅛
25 Cal&Hec	¾g	15¼	14⅞	14⅞	— ⅛
9 Camp Ch		27½	27	27¼	+ 1
101 Can D G Ale		27½	26¼	26⅞	— ⅛
75 Can Pac		12⅜	12⅜	12⅜	— ⅛
9 Carpenter Stl		32¾	31¾	32¼	+ 2¾
7 Carriers&Gen		7¼	7⅛	7⅛	— ⅛
16 Caterpil Tr	2	93¾	92½	93¾	+ 1¾
58 Celanese	1½g	38⅛	38¼	38½	
3 Cent Aguir	1½	33½	33½	33½	+ ½
27 Cent Fdy		8¼	8	8½	— ⅛
6 Cent RR N J		20	18½	19¾	— ¾
9 CerrodePas	4	69¾	69¼	69¾	+ ¾
2 Certain-teed		14⅜	14	14	
2 Champ P&F2		60½	60¼	60½	+ ½
34 Ches&Oho	2.80	56½	55⅞	56⅜	— 1¼
3 Ches Corp	3	73	72⅞	73	+ 1½
14 Chi & N W		3¾	3⅝	3⅝	
1 Chi&NW	pf	12⅞	12¼	12½	+ ½
2 Chi Gt W	pf	11½	11¼	11½	+ ½
4 Chi M Or	1½a	26⅞	26⅝	26¾	— ¾
3 ChiMSt P&P		2	2	2	— ⅛
11 ChiMStP&P	pf	4⅞	4⅝	4¾	— ⅛
4 Chi Pneu T		26¼	24⅝	25⅜	+ 1⅛
1 Chi P T	cv pf3	40	39½	40	— ¾
7 Chi Rk Isl&P		2½	2¼	2½	+ ¼
11 CRI&P	6%pf	6	5	5	+ ½
7 CRI&P	7%pf	6⅝	6¼	6⅝	+ ⅜
3 Chick Cot Oil		17	17	17	
9 Childs Co		11⅝	11	11	— ⅛
135 Chrysler	3½g	107⅞	104⅞	106¼	+ 1⅞
14 City I&F	2	18½	18	18½	+ ½
2.00 City I&F	pf6½	81	80¼	81	+ ½
8 City Stores		7½	7¼	7⅜	— ½
2 Clev G Brig	4	41¼	40⅝	40⅝	— ⅜
76 Cluett P n	1	27⅞	26⅝	27⅛	+ ⅜
261 Cluett P	rt	1½	1	1⅛	+ ⅛
12 Colgate P	½	20	19½	19⅞	— ⅛
7 Coll&Aik	2a	53½	52¾	53	— 1
5 Col F&I	1g	37¼	37¼	37¼	— ½
156 ColumG&E	.20g	12⅞	12	12⅞	— ⅛
5 Col G&E	pf A	84¼	84	84¼	— 1¼
15 Coml Cred	4	62⅝	62¼	62¼	— ¼
9 Coml Inv Trd	6a	65⅛	65	65½	+ ½
120 Comw & Sou		2½	2¼	2½	
21 Coml Solv	.60	14¾	14½	14½	— ⅜
2 Cons&Sou	pf3	53	52½	52½	+ 2⅛
7 Congo Na	2	37½	37½	37½	— ½
15 Consol Airc		26	25⅜	25¾	+ ¼
9 Con Coal		10⅝	10⅜	10⅜	— ⅛
7 Con Edis	1g	36¾	35	35¾	+ 1
8 Edis Ind	pf 5	103½	103	103½	+ ½
3 Con Film		3¼	3½	3¼	— ½
3 Con Film	pf	11⅞	11¼	11⅞	+ ⅛
6 Con Laund		10¾	10	10¾	— ⅞
89 Con O	.80a	16½	15⅞	16¼	+ ¼
6 Con RR	S pf 6	5¾	5	5¾	
19 Con Text		¾	⅝	¾	+ ⅛
65 Cont C	1.20	30⅝	29½	29⅝	— ⅜
11 Cont Bak A		25⅜	23⅞	25	— 1½
2 Cont Bak B		3½	3½	3½	+ ½
10 Con Can	3	56⅞	56	56¾	— ¼
8 Cont I	1.60a	39	38⅛	38½	+ ½
17 Sont Mot		2½	2	2½	+ ⅜
60 Oont O D	¾g	48¼	47⅝	48	— ⅛
3 Cont Stl	¾g	28⅞	28⅝	28¾	+ ¾
11 Corn Pr	3	63⅞	62⅝	63	
7 Coty		7¼	7	7¼	+ 1¼
28 Crane Co		45½	44½	45½	+ 1½
3 CraneCo pf	7	116¾	116¾	116¾	
9 CraneCo pf	n	106	105¾	106	+ 1
4 CreamofW	1½	29⅛	28⅞	28⅞	— ⅛
3 Crosley R	¼e	21¾	21¼	21½	+ ¼
3 Crown C	2	77	76½	76½	— 1½
30 Crown Zeller		19⅞	19¾	19¾	— ⅛
9 Crucible Stl		65½	64	65½	+ 1
4 Cuba Co		1½	1½	1½	+ ⅛
7 Cuban Am S		9⅝	9½	9½	
10 Curtis Pub		11¼	11	11⅛	+ ⅜
4 Curtis P	pf 7	80	78½	78½	+ 1
209 Curtiss Wrigh		6½	6	6⅜	— ½
40 Curtiss Wr	A	19¾	19½	19¾	+ ¾
—D—					
3 Davega St	1a	14¼	13½	13½	
27 Deere & Co		135½	134	134½	— ½
12 D&Co pf	1.40	28⅛	27½	28⅛	+ 1¼
7 Deisel W G		19	18¾	19	+ ¼
24 Del & Hud		40¾	39	40	+ ½
29 Del L & W	7	17⅛	16¾	17	+ ¼
3 Devoe&R A	3a	60	59¾	60	+ ⅛
6 Diam M	1a	28	27¼	27½	— ½
16 Dist C Seag		22⅞	22½	22¾	+ 1
3 DoehlerD C	1g	37½	37	37½	+ 2½
10 Dome M	2a	40¾	40⅜	40⅜	— ⅛
47 Douglas Airc		61¾	59¾	60⅛	— 1
7 Dresser B	1e	28½	27	27	
3 Dunhill Int		4¾	4½	4½	+ ⅜
28 Du PdeN	2¾g	159	154¼	158½	+ 8

Atlanta Stocks
CLEMENT A. EVANS & CO.
1010 First National Bank Bldg.

	Bid.	Asked
A., B. & C. R. R., 5% Pfd.	98	
Amer. Disc. Co., $2 Pfd.	43¼	
Amer. Disc., Common	32½	
Atl. Gas Lt., 6% Pfd.	92½	
Atlantic Co., Class B	15	
Atlantic Co., 6% Pfd.	92	
Atl. Ice & C'l Co., 6% Bonds	103	
Cit. & Sou. Natl. Bank	20½	
Coca-Cola, Class A	56½	
Continental Gin	51½	
First Natl. Bk. of Atl.	37	
Fulton Bag & Cotton Mills	175	
Fulton Natl. Bank	255	
Ga. Power, $6 Pfd.	Mkt.	
Ga. R. R. & Bk. Co., Ex.Dd	193	
Natl. Mfg. & Stores	9	
Southwestern R. R.	92	
Tom Huston Peanut, Com.	18	
Trust Co. of Ga.	875	
West Point Mfg.	137	

Georgia Municipal Bonds
Bought—Sold—Quoted
Phone MAin 1921

Me Yere 30 Broad, N.W.
TAILORED SHIRTS

—E—

Sales (In 100s.)	Div.	High.	Low.	Close.	Net Chg.
10 Eastern Roll		12⅝	12⅛	12⅛	+ ¼
11 Eastman K	8	178½	176¾	178½	+ 2
5 Eaton Mfg	1g	32¾	32½	32½	
10 Eitingon Sch		12½	11¾	12½	+ ½
14 EIPNG	1.60	24¼	24	24¼	+ ¾
6 El&Mus	.18e	5	4⅞	4⅞	+ ⅛
11 El A L	1.40g	39⅜	38¾	39⅜	+ ⅝
12 El Boat		10⅞	10⅝	10⅝	
138 El P & Lt		19¾	19	19½	+ ¼
6 El P&L	$6 pf	68	67	68	+ 2
15 El P&L	pf	73½	71½	73	+ 3
6 Eng P Sv		10¾	9⅞	10¾	+ 1¾
3 Eq Off Bldg		5⅝	5⅝	5⅝	+ ⅛
8 Erie R R		17¼	17	17	+ ¼
4 Erie 1 pf		24¼	23½	24¼	+ ¾
12 Eureka V Cl		8⅛	8	8⅛	+ ⅛
9 Evans Pr	1	22¾	22	22	
—F—					
9.50 Fairbanks Co		3¾	3¼	3½	+ ¼
5.40 Fairbanks pf		26	24	25½	+ 1½
4 FairbanksM	1a	56	55½	56	+ 1½
3 Fajardo S	2g	52½	52	52½	+ ½
3 Fed L & T		18¾	18¼	18¾	+ ⅞
4 Fed M	.10g	7¼	7	7¼	+ ⅛
13 Fed W Sv A		3⅞	3¾	3⅞	+ ¼
7 Fed D St	1½g	33	32½	33	+ ½
4 FPFI	1.60a	40¾	40½	40½	+ ⅛
19 Firestol&R	1½g	33¼	32¾	33	+ ⅝
11 FirstNSt	2½	42½	42	42¾	+ 1⅛
9 Flintkote	1	30⅞	30½	30¾	
5 Follansbee		6⅛	5¾	6⅛	+ ⅜
5 Food Mach	1	51	51	51	+ ¼
7 Foster Whl		44	43½	43¾	+ 1⅜
3 Francisco Sug		10	10	10	
22 Freeport S	1	29⅛	28½	28½	— ¾
2.60 Fuller pr pf		48½	45⅝	47⅛	+ 2
—G—					
8 Gair Robert		13⅝	13¼	13¼	— ¼
3 Gar Wi Ind	¼g	12¾	12½	12¾	+ ⅜
4 Gen Am Inv		12½	12½	12½	+ ⅜
3 G Am T	1½g	67½	67	67	+ ⅜
18 Gen Bak	.60	12½	12½	12⅜	+ ⅜
8 Gen Cable		26	25½	25⅝	— ⅛
173 Gen El	.80g	55½	54¾	55¼	+ ⅝
16 Gen Fds	2	37⅞	37½	37¾	+ ¼
25 Gen G&E A		2⅛	2	2⅛	+ ¼
4 Gen Mills	3	62⅞	62	62	— 1
204 Gen M	1¼g	54	53⅜	53⅞	+ ½
4 Gen O Adv		11	10¾	10¾	+ ¼
9 Gen Pr	1 .30k	16¾	16½	16½	+ ⅛
7 Gen R S	1	48¾	48¼	48½	+ 1
26 Gen R & Ut		3¾	3⅝	3⅝	— ⅛
11 Gen Ref	2h	59¼	58½	59	+ ⅝
4 Gen Th Eq	1g	25¼	24¾	24¾	
2 Gen Tr In	1a	35	34½	35	+ ½
19 Gillette	½g	15	14¾	15	+ ⅜
35 Gimb Br		4½	23¼	23½	— ¾
18 Glid Co	2a	45¾	45	45½	+ ½
10 Gobel		5	4¾	4⅞	— ⅛
7 Goeb Br	.20a	6¼	6¼	6¼	+ ⅛
50 Goodr	½g	41½	40¾	40¾	— ⅜
78 Goody T&R	1g	40¾	40½	40½	— ⅜
6 Goth S H		9¼	9	9¼	+ ¼
15 Graham Pg		3¼	3½	3½	— ⅛
14 Granby C M		9⅞	9½	9⅝	
4 Grand Un		3	2⅞	3	+ ¼
10 Gt N IOct	¾g	21⅞	21½	21⅞	+ ⅛
51 Gt N Ry	pf	52¼	51⅝	52	+ ½
4 Gt W S2.40a		36	35½	35½	
10 Green HL	1.60a	32¼	31¾	31¾	+ ½
148 Greyh	.80	16⅜	15⅝	16	+ ¼
—H—					
2 Hall Print		14⅞	14¾	14⅞	+ ⅛
3 Harb W	1g	44½	42¾	44½	+ 2½
7 Hat C A	.60g	11½	11¼	11½	+ ½
5 Hayes Body		4⅞	4⅞	4⅞	+ ¼
3 Haz A G	5a	104½	103½	104½	+ 1
11 Heck Pr	.60a	12¼	11⅞	12¼	+ ½
2 Herc Mot	1	26½	25¾	26½	+ 1½
12 Homest M	¾g	48½	48½	48½	+ ¼
8 Hollander	1	25⅞	25¾	25¾	— ¼
3 Houd H B	1½	20½	20⅜	20½	+ ½
32 Houston Oil		15¾	15⅜	15½	
13 Howe Sd	3a	78¾	77	77	— ⅝
28 Hudson Mot		16½	16⅛	16¼	+ ⅛
37 Hupp Mot		3⅝	3⅜	3½	
—I—					
25 Ill Cent		26	25½	25⅝	+ ¼
3 Ind Refin		15⅜	15	15⅜	+ ⅛
17 Ind Rad	2	39½	38	39½	+ 1½
4 Inland S	2½g	113¼	111½	111½	— 1¾
77 Inspir Cop		25¾	25⅛	25⅛	+ ⅜
4 Insuran ct	.10g	4¾	4⅜	4⅝	— ⅛
84 Interlake Ir		20¾	20¼	20⅜	
20 Int Agricul		6	6	6¼	+ ¼
16 Int B M	6a	154⅛	153⅝	153⅝	+ 2⅜
34 Int Harv	2½	111	109¾	109¾	— ½
57 Int H El	A	12⅛	11¼	11¾	+ ⅝
4 Int M Mar		9¾	9¼	9¼	— ¾
10 Int Min	.30g	13½	13	13½	+ ½
89 Int N C	1g	61¾	60¾	61½	+ ½
8 Int P&P	A	18¾	18¾	18¾	+ ¼
9 Int P&P	B	13¼	13	13¼	+ ¼
16 Int P&P	C	7	6¾	7	+ ¼
18 Int P&P	pf	103	101½	103	+ 2
6 Int Silver		40	39½	40	+ 2
164 Int T & T		12⅛	11¾	12	+ ¼
26 Int D S	2½g	25½	25⅛	25¼	+ ½
—J—					
7 Johns M	3	129½	128	128½	— ½
—K—					
3 Kalam St	1a	31	30⅞	31	+ ¼
7 Kan C Sou		19½	18½	18½	
7 Ka C S	pf	30¾	30	30½	+ 3
9 Kauf D	1.20g	27½	27	27½	+ ½
4 Kel H W	B	11⅝	11⅜	11⅜	+ ⅛
80 Kennec	1½g	60½	59⅞	60½	+ ⅝
3 Key S&W	.60	16	16	16	+ ⅛
10 Kresge SS	.60g	22⅛	21½	22⅛	+ ⅛
2 Kress SH	1.60	35	34	35	+ 3¾
19 Krog Gr	1.60	20½	20¼	20½	+ ¼
—L—					
14 Lambert	2	19⅝	19¼	19⅜	— ⅛
4 Lee R & T	1g	25¼	26	26¼	— ⅛
6 Leh P C	1½	35	34	35	+ 2
4 Leh Val C		2⅛	2⅛	2⅛	— ⅛
5 Leh V C	pf	10⅞	10½	10½	+ ¼
15 Leh V RR		16⅛	15¾	15¾	+ ¼
5 Lehm Pa	1a	41⅝	40⅞	41	+ ⅜
3 Lern S	2a	41½	41	41½	— ⅛
26 LOF G	1½g	61⅞	60¼	61½	+ 1½
9 Lib M&L		12⅞	12⅞	12⅞	+ ⅛
6 Lig & MB	4a	98⅜	98	98⅜	— ⅜
6 Liggett&Co		63½	62½	63¼	+ 1¼
3 Link Belt	2	55	54⅞	55	+ ½
67 Loew's	2a	81⅞	80	81¼	+ 1¼
22 Loft		2	1¾	1¾	
13 Lone S C	3	57½	56	57	+ 2
4 Long Bell A	7	7	7	7	
13 Lorillard P	1.20	22½	22	22	+ ⅛
6 Lou G&EA	1½	20½	20¼	20½	+ ¾
7 Ludl Stl	½g	33⅝	33⅝	33⅝	— ¼
—M—					
8 Mack T	1	45¼	45	45	+ 1½
12 Macy RH	2a	48½	48¼	48½	
5 Mad S G	1.15g	11¾	11½	11¾	+ ½
6 Magma C	1½g	46⅞	46	46⅞	+ ⅞
5 Manh Sh	1	20¼	19½	20¼	+ 1¼
4 Maracaibo O	4	3⅞	3⅞	3⅞	
25 Marine M	.40a	10½	10⅛	10⅜	+ ¼
3 Marlin R	2	40	40	40	
45 Marsh Field		24⅝	24⅜	24½	— ⅛
16 Martin GL	C	22⅞	22⅝	22⅞	+ ¾
15 Martin Parry		10	9¾	9⅞	+ ⅜
6 Math Alk	1½	34½	33¾	34	+ ¼
8 May D S	3a	60	58⅞	60	+ 2
8 McCall	2	25	25	25	
11 McCrory	5	17⅛	16¾	17⅛	
8 McInt P	2	36¼	35¾	35¾	— ⅛
23 McKes & R		15	14⅞	14⅞	— ¼
9 McLudG&E	T	37½	37¼	37½	— ½
4 McK & R	pf 3	43½	43¼	43½	+ ¼
4 Mead C	½g	30⅞	30⅜	30⅞	— ⅛
7 Mengel		11⅜	11⅛	11⅜	+ ¼
5 Melv Sh	5	71	70½	71	+ 3
46 Miami Cop		19¼	18½	18½	— ½
14 Mid Ut	½g	29⅞	29¼	29¼	— ½
5 Midl Stl	2	38	36¾	38	+ ¾
2 Minn Hon	2	103	102⅞	102⅞	— ⅛
28 Minn M	1	13½	13	13	— ⅜
5 Mission C	1g	28	27⅝	28	+ ⅜
12 Mo Pac T	pf	25⅞	24½	25⅜	— ⅛
4 Mo Pac		4	3¾	4	+ ⅜
9 Mo Pac	pf	8	7⅞	7⅞	— ½
5 Moh Cpt	1.20a	33	32½	32½	— 1½
6 Monsanto	C1g	94	94	94	+ 1
163 Montg W	2a	61¼	59⅝	60¼	— ½
13 Mother Lode		1⅜	1¼	1⅜	+ ⅛
15 Motor P	1½g	31	30	31	+ 2
3 Motor Whl	1.60	20⅞	20⅝	20⅝	
3 Muell Br	1a	43¼	42	43¼	+ 1¼
5 Mull Mfg	B	26½	26½	26½	— 1
6 Munsingw	3	27	27	27	+ ¾
17 Murray Corp		12¾	12¼	12⅝	+ ⅜
—N—					
57 Nash-Kelv	1	18½	18¼	18¼	— ¼
4 Nat Acme	¼g	19⅝	19¼	19½	— ⅛
5 Nat Aviation		14⅞	14¼	14¼	
19 Nat Bisc	1.60	25	24⅝	25	+ ½
3 Nat B&Inv	1.44	28	27½	28	+ ¾
10 NatCa R	¾g	34⅝	33⅝	33⅝	— ⅞
70 NatDairy Pr	1.20	20½	19⅞	20½	+ ⅛
14 Nat Dist	2	30⅞	30⅝	30⅞	+ ⅞
10 Nat Gypsum		15	14⅞	15	+ ⅞
28 Nat Lead	½	36½	34⅞	36	+ 1¼
41 Nat P&L	.60	10	9¾	10	+ ⅜
5 NatRyMex	2 pf	⅜	⅜	⅜	
14 Natl Stl	1¼g	87	86	87	+ ½
41 N

N. Y. CURB EXCHANGE TRANSACTIONS

NEW YORK, July 7.—Following is the official list of transactions on the New York Curb Exchange giving all stocks and bonds traded:

STOCKS.

Sales (in 100s).	Div.	High.	Low.	Close.
—A—				
1	Aero Sup M B	4¼	4¼	4¼
8	Ainsworth ½g	14	13½	14
7	Air Devices	2⅞	2¾	2¾
2	Air Invest	4	4	4
2.10	Ala Pow $7 pf 7	70	69	70
.90	Ala Pow $6 pf 6	61	60½	60¾
1.50	Alum Co Am	143½	143	143
2.00	Alum Ind .40	7½	7⅜	7½
2.56	Alum Ltd	114	113½	114
18	Am Airlines	28½	27½	28
18	Am Airlines	28½	27½	28
10	Am Centrifugal	5¼	4⅞	4⅞
6.25	Am C P&LA 3h	32¾	30¾	32⅛
6	Am C P&LAww2¾m	33⅛	31½	33⅛
4	Am C P&LB .30g	4⅞	4⅝	4⅝
27	Am Cyan B .60	32¼	31¾	32¼
1	Am & F P war	2¼	2¼	2¼
38	Am G & E 1.40	35¾	33⅜	35
.50	Am Gen $2 pf 2	31¾	31¾	31¾
14	Am Gen	10⅛	9¾	10⅛
1	Am L M .80	27	27	27
12	Am L & T 1.20a	18⅛	18	18⅛
.50	Am Mfg 2g	45⅞	45⅜	45⅞
42	Am Marcaibo	1⅞	1¾	1⅞
2	Am Seal Kap	7½	7¼	7½
32	Am Sup Power	1¾	1⅝	1⅝
5	Am Sup P pf	30	29	29¾
2	Am Hhread pf ¼	4¾	4¼	4¼
30	Arctur R Tube	1⅛	1	1
8	Ark Nat Gas	7⅞	7¾	7¾
26	Ark Nat Gas A	8⅛	8	8
2	Ark Nat Gas pf	8⅞	8⅞	8⅞
5	Ashland O&R .40	6¼	6	6⅛
4	As E Ind .364g	11⅞	11⅞	11⅞
5	As G & E A	2¾	2⅝	2⅝
8	As G&E war	⅛	⅛	⅛
3	As G&E pf	22⅛	22	22⅛
2	As Laund vtc	⅜	⅜	⅜
12	Atlas Corp war	2¼	2⅛	2⅛
2	Austin Sil M	1⅝	1⅝	1⅝
1	Automat Prod	6⅛	6⅛	6⅛
1	Avery & Sons	9¾	9¾	9¾
—B—				
.75	Babcock & W 3g	117½	117½	117½
11	Barium Sta Stl	5½	5¼	5¼
1	Baldwin Bond rt	1¾	1¾	1¾
1	Baldwin Rub ½	12	12	12
3	Beech Airc	3¼	3⅛	3⅛
2	Bell Airc	14	14	14
.40	Bell T Can 8	167½	167½	167½
1.10	Bell T Pa pf 6½	114¾	113⅝	113⅝
6	Berk & G Furn	2⅛	2⅛	2⅛
10	Berk & G F war	1	⅞	1
6	Blue Ridge .15g	2¾	2⅝	2⅝
1	Blumenthal S	18¼	18¼	18¼
2	Bower R B 1g	29½	29½	29½
7	Brewster Aero	4¾	4¾	4¾
1	Bridgpt Ma ½g	17½	17½	17½
1	Br Am T B .748g	30½	30½	30½
1.00	Brown Co pf	80	79	79
5	Brown F&W .90g	12¾	12⅝	12¾
5	Brown F Dist	7	6¾	6¾
1.00	Buf N&P 1 pf 5	95	95	95
5	Bunk H&S 1½	28⅞	28⅛	28⅛
—C—				
5	Cab & Wire A	1⅛	1⅛	1⅛
10	Cab & Wire B	¼	¼	¼
1	Can I Alv A	6	6	6
4	Can Marc Wire	1¾	1¾	1¾
5	Carib Syn ½g	1⅞	1¾	1⅞
3	Carnegie Met	2⅜	2¼	2⅜
27	Carrier Corp	58¾	57	57½
4	Castle AM 2	37½	37	37½
2	Catalin Am	6⅜	6⅜	6⅜
.75	Celanese 1 pf 7a	117	117	117
2	Celluloid	9	8⅞	9
15	Cen & Sw Ut	3¼	3	3¼
2	Cen H G&E .80	15⅛	15	15
2	Cen O St ½g	13½	13¼	13¼
18	Cen St El	1¼	1⅛	1¼
1	Cen St El 6% pf	13	12¾	12¾
4	Cham MWS .80	15	14	15
2	Charis 1½	13	12⅞	12⅞
131	Cities Service	3¼	3	3¼
.50	Chi F Sh 4	61½	61½	61½
3	Chief Cons	⅛	⅛	⅛
4	Cit Serv pf	42¼	41⅜	42¼
.20	Cit S B B pf	40	38	40
.50	Cit S P $7 pf	50	50	50
2	City A S .30g	10	10	10
3	Claude N Lts	2⅛	2⅛	2⅛
4	Cleve Tract	14	14	14
2	Clinch Coal	6⅛	6	6⅛
7	Colon Dev	6	5⅞	5⅞
5	Colon Dev cv pf	4⅛	4⅛	4⅛
11	Colo F&I war	16	14⅞	16
4	Colts P F ¾g	65	64½	64¾
25	Colum O & G	8⅛	8	8
3	Comw Edis 5	115	112	115
28	Comw & So war	¼	¼	¼
1.00	Comm P S 1a	25¼	25¼	25¼
144	Cons Cop Min	10½	10	10⅛
4	Cons G&E B 3.60	70	69¼	70
1.50	Cons M & S 1½g	80¾	80¼	80¼
18	Cons Stl Corp	11⅜	10¾	11¼
3	Cont R & Stl	18¾	18½	18¾
2	Cooper Bess	23½	23¼	23½
2	Copper Range	12	11¾	12
16	Cord Corp	3⅜	3⅛	3⅜
27	Cosden Pet	5⅜	5⅛	5¼
4	Cosden P pf	26⅜	27	27
13	Creole Pet ½g	38¼	37¾	37¾
2	Courtaulds .251g	13⅛	13	13
12	Crocker Wh	14½	14	14½
15	Croft Brewing	⅝	⅝	⅝
8	Crown C Pet	2	1⅞	1⅞
5	Crown Drug	2⅜	2⅜	2⅜
.50	Crystal O Ref pf	12	12	12
28	Cusi Mex	¼	⅛	¼
—D—				
3	Darby Pet ½	13	12⅝	12⅝
5	Derby Oil	7	7	7
2	Det G&M pf 1.20	17¼	17¼	17¼
4	Det M Stove	4¾	4½	4¾
2	Det Stl Pr ¾g	47	47	47
7	Divco T Tr .40	5	4⅞	5
10	Domin St & Coal	23	22½	23
3	Dubilier Con	3½	3⅛	3½
2	Duval Tex	8¼	8¼	8¼
—E—				
8	Eagle P L .20g	21⅞	21	21¼
4	East G & F	5¼	5⅛	5¼
1.50	East G&F 6% pf3	42	42	42
3	East Sta Corp	3⅞	3¾	3¾
3	Easy W MB ½g	9¼	9	9¼
161	El B & Sh	17½	16¾	17⅜
4	El B&S pf 6	69⅝	69¼	69¼
1	El P As .15g	6	6	6
2	El P As A .15g	5⅞	5⅞	5⅞
8	Elect Share	3¾	3½	3¾
5	Electrol vtc	2⅜	2⅜	2⅜
.25	Elgin N W 1½g	33¼	33¼	33¼
1.00	Empire P 1k	26½	26½	26½
28	Equity Corp	1⅞	1¾	1⅞
13	Evans Wallo	1½	1⅜	1½
4	Ex-C-o-C .40g	19¾	19½	19¾
—F—				
13	Fairchild Av	4⅛	4	4
5	Ferro En ¾g	42	41½	42
3	Fidelio Brew	⅜	⅜	⅜
9	Fisk Rub	13⅜	13⅛	13⅜
1	Ford M Can A 1	23	22½	22½
.50	Ford M C B 1	24	22	24
4	Ford M Ltd .213g	6⅜	6⅜	6⅜
1.00	Froed G cv pf 1.20	17½	17½	17½
—G—				
2	Gen Alloys	4⅛	4⅛	4⅛
3	Gen El Ltd .565e	20⅛	20	20⅛
11	Gen Firepfg .55g	21½	20⅝	21⅜
57	Gen Invest	1¼	1¼	1¼
4	Gen Tel ½g	16⅜	16¼	16¼
24	Gen T & R	25⅜	25	25⅜
1	Georg Pw pf 6	76	76	76
11	Glen Alden ¼g	9⅞	9¾	9¾
12	Goldfield Con	⅛	⅛	⅛
2	Gorh Mfg vtc 1¾g	27	27	27
15	Grand N Films	2⅝	2⅜	2⅜
3	Grand Rap V 1	13⅜	13	13½
4	Gray T PS 1	8½	8¼	8½
.20	Gt Atl&N nv 6a	81	80½	81
3	Greenf T & D	15½	15⅛	15⅛
23	Gulf Oil ½g	57	56¼	56¾
.25	Gulf StaUt 5½pf5½	75	75	75
—H—				
12	Harvard Brew	1½	1½	1½
2	Hat CorpAmB .60g	10	10	10
12	Hecla Min .45g	18	17½	17⅝
2	Hewitt R ½g	13⅝	13½	13½
4	Heyden Chem 2	40¼	39¾	40¼
19	Hud B M&S ¾g	32⅛	31	31⅝
17	Hum Oil 1⅛	80¾	80	80
2	Hygrade Fd	3⅝	3⅝	3⅝
—I—				
2.00	Ill Zinc ¼g	27¼	26	27¼
8	Imp O Can ½a	20¾	20½	20⅝
1.70	Ind Sv 6% pf	28	21½	26½
1.50	Ind Sv 7% pf	28	22½	28
2.00	Ins Co N Am 2a	70	70	70
7	Int Hyd El pf	30	22⅞	29
2	Int Pet 1½a	34¾	34¾	34¾
6	Int Radio ¼g	13¼	12¾	12⅞
15	Int Util B	1⅝	1½	1⅝
2	Int Vitamin ½	5⅛	5	5
1.50	Int Pw Del pf	10	9¼	10
—J—				
6	Jacobs Co ½g	15	14½	14½
.10	JerCP&L 6% pf 6	80	80	80
3	Jones & Lau Stl	105	104	105
—K—				
.50	Kan G&E pf 7	108¾	108¾	108¾
2	Ken Rad T ⅜g	24½	24⅛	24⅛
.20	Kings C L B pf 7	60	59½	60
12	Kingston Pr .40	5⅛	5	5
14	Kirby Pet	6	5⅝	6
—L—				
7	Lake Sh M 4a	50	49¾	49¾
2	Lakey F & M	5⅜	5¼	5⅜
7	Leh C&N .30	8⅞	8⅝	8¾
39	Leonard Oil	1⅛	1	1⅛
24	Lion O 1a	33⅝	32⅝	32⅝
2	Locke Stl Ch .80a	14¾	14¾	14¾
11	Lockheed Airc	13¼	13	13¼
17	Lone Star G .40g	10⅝	10½	10⅝
2	Long Is Lt	3½	3⅜	3½
4	Loudon Pack	4	3⅞	4
19	LLouis L&E .40	13	12¼	13
—M—				
3	Majestic R & T	2⅞	2⅞	2⅞
2	Marion St Shov	13½	13½	13½
3	Massey Harris	12⅝	12⅛	12⅝
3	Merritt C & S	7½	7½	7½
46	Mesabi Iron	⅞	⅞	⅞
5	Mich Bumper	2⅛	2⅛	2⅛
8	Mich G & O	8½	8⅜	8⅜
2	Mich Sugar	½	½	½
7	Mid St Pet A vtc	5¼	5	5¼
3	MidStPetB vtc	1	1	1
7	Midwest O ½g	10	10	10
2	MidWest Abr	3	2⅞	3
12	Mining Corp Can	3¼	3¼	3¼
11	Molybdenum	9½	9¼	9½
1.00	Montg Ward A 7	136¾	135	136¾
4	Mount C Copper	12¼	12	12
13	Mount Pr .60	6⅜	6⅛	6⅜
—N—				
7	Nat Bellas Hess	2	1⅞	1⅞
6	Nat City Lines ¼g	16	15⅞	16
11	Nat Container ½g	12⅜	12	12⅜
11	Nat Fuel G 1	15½	15	15
2.50	Nat P&L pf 6	68¾	67¼	68¾
3	Nat Serv	⅜	⅜	⅜
1	Nat Serv pf	4¾	4¾	4¾
2	Navarro O .40a	21⅞	21¼	21⅞
3	Nestle Le Mur A	1¾	1⅝	1¾
4	N H Clock 1½	25½	24	25½
6.00	N J Zinc 2a	77½	76⅞	77½
3	N Mex & Ariz	2½	2½	2½
3	Newmont M 1½g	100	100	100
5	NY Merchand ½g	14	13½	14
12	Niag Hud Pw	13	12⅝	12⅝
1	Niag Hud B war	1¾	1¾	1¾
1.50	Niag H 1 pf 5	85	83½	83½
7	NiagShMd B.15g	12½	12¼	12⅜
2	Nipissing M ¼g	2½	2½	2½
3	Noma El .40g	7⅞	7⅞	7⅞
16	Nor Am L&P	3⅜	3⅛	3¼
3.00	Nor Am L&P pf	55	55	55
3	Nor P L ¾g	8	7½	7⅞
18	Nor St P A	21½	20½	21¼
—O—				
2	Oh Oil pf 6	110¼	110⅛	110¼
.20	Oh Pw pf 6	108¾	107½	108¾
4	Okla Nat G	13	12¾	13
7	Oldetyme Dist	3⅝	3½	3⅝
—P—				
6	Pac G&E 1pf 1½	29⅜	29⅛	29¼
4	PacG&E5½spf 1⅜	27⅛	27	27⅛
3	Pan Am spl 2a	68	67¼	67¼
33	Pantepec il	8⅜	8¼	8¼
19	Parkersb R & R.40g	30¼	29¾	30
.50	Penn E $2.80pf	33	3	33
27	Pennroad ¼e	4	3⅞	3⅞
1.50	Pa P&L$7 pf 7	95	94½	94¾
.25	Pepperell 6a	121	121	121
5	Phila Co .65g	10½	10	10¼
10	Phoenix Sec	8⅜	8⅛	8⅜
2	Pierce Govern .30g	25¼	25¼	25¼
3	Pitney Bow .40	7⅜	7¼	7⅜
7	Pitts Forg	20¾	20	20¼
1.20	Pitts&LakeE 4¼a	93¾	93½	93¾
1	Plough 1.20	15⅝	15⅝	15⅝
3	Potrero Sug	2¼	2	2¼
5	Powdrell&Al .35g	9¾	9	9¾
1	Premier Gld .12a	2½	2½	2½
6	Prod Corp	¼	¼	¼
.20	Colo 6% pf 6	100½	100½	100½
1.80	PSInd$7pr pf	44	43½	43½
.50	PSNIII $60 par 2¼g	75	75	75
6.00	Pug Sd P$6 pf	31¼	29¼	29¼
—R—				
3.00	Raym Conc ¾g	38½	38	38
1	Red Bank Oil	14¼	14¼	14¼
10	Reiter-Fost	¾	¾	¾
2	Reliance E&E ½g	25	24⅞	25
4	Reynolds Inv	1½	1⅜	1½
6	Rio Gr Val Gas vtc	⅞	¾	¾
3	Root Pet ¼g	6⅞	6¾	6¾
3	Rossia Intl	½	½	½
2.00	Royal Type 4g	110	109¾	110
7	Rustless I & S	14½	14	14
4	Ryerson & Haynes	4½	4⅜	4⅜
—S—				
20	St Regis Pap	8⅞	8⅝	8⅝
1.50	St Regis Pap pf	105	104½	105
3	Scoville Mfg 1g	43½	43	43½
12	Segal Lock	2⅛	2	2⅛
6	Seiberling Rub	6½	6⅜	6½
4	Selected Indus	2½	2⅜	2½
1.00	Sel Ind pr pf 5½	91	91	91
57	Seversky Airc	3⅝	3½	3½
12	Shattuck Denn	18¾	18⅛	18⅛
2.50	Sherwin-Wms 4a	132½	130⅜	132½
2	Sonotone	1⅝	1½	1½
2	Soss Mfg ½	7⅛	7	7⅛
.10	So New Eng Tel 8	155	155	155
1	So Penn Oil 1½a	43	43	43
5	Southland Roy .20g	9⅞	9⅞	9⅞
1	SpenChStrs .90g	9¼	9¼	9¼
2	StandC&S cvpf 1.60	21½	21½	21½
2	Stand Dredg	4⅝	4½	4⅝
1	St Oil Ky 1a	20	20	20
1	St Oil Ohio 1	37	37	37
6	St Pow & Lt	3⅛	3	3⅛
8	Stand Sil-Ld .02g	½	½	½
2	StandStlSprg 2½e	24	23¾	24
2	Starrett Corp vtc	5½	5¼	5⅜
3	SteinA&Co 1	20	20	20
3	Sterchi Br Strs	10½	10⅜	10⅜
.50	Sterich Br St 2 pf1	13	13	13
4	Sterl Alum Pr ½g	9¼	8⅞	9¼
2	Sterling Inc .20a	5⅜	5⅛	5½
4	Stutz Mot Am	⅝	⅝	⅝
47	Sunray Oil .15g	4½	4¼	4½
23	Sunshine Mng 3	18⅞	18½	18¾
—T—				
4	Taggart	11	10½	10⅝
4	Tampa El 2.24	34	33¼	34
1	Taylor K Dist .30	3⅝	3⅝	3⅝
15	Technicolor	29	27⅝	27⅝
7	Teck-Hugh G .40a	4⅞	4⅞	4⅞
3	Texon Oil .60	5¾	5⅜	5¾
2	Tilo Roof 1	13½	13⅛	13½
3	Tob Prod Exp .15e	3⅞	3¾	3¾
2	Tonopah Min	1⅛	1	1
11	Trans-Lux .20	4¼	4⅛	4¼
6	Transwest Oil	12¼	11¾	12¼
1	Tung-Sol Lamp	6½	6½	6½
—U—				
2	Ulen&Co 7½% pf	4¾	4¼	4¾
2	UnGCan .27½g	15½	15¼	15¼
6	Unit Corp war	1*	1	1
60	Unit Gas	9½	9¼	9⅜
2	Unit Gas war	2⅛	2⅛	2⅛
18	Unit Lt & Pow A	6½	6¼	6⅜
18	Unit Lt&P cv pf	46¾	44	46⅛
8	Unit Shipyds B	3	2⅞	3
4.00	Unit Shoe M 2½a	86⅞	86⅝	86⅝
2	U S & Int Sec	¾	¾	¾
4	U S Foil B ⅜g	13	12¼	13
2	U S Lines pf	2¾	2⅝	2¾
2.00	U S Play Cd 1a	26⅞	26½	26⅞
4	U S Rub Recl	7	6⅝	6⅞
2	U S Stores	⅜	⅜	⅜
4	Unit Verde Ext 1g	3½	3⅜	3⅜
5	Unit Wall Paper .15g	4¼	4	4
2.50	UtahP&L pf 1¾k	63	61	63
24	Util Pow & Lt	⅝	⅝	⅝
22.50	Util P & L pf	20	15¾	20
2	Utility & Ind	⅞	⅞	⅞
3.00	Util & Ind pf	3⅜	3⅛	3⅜
14	Utility Equit	5⅜	5	5⅜
—V—				
1.00	Valspar pf vtc	62	60	62
3	Venezuel Pet	2	1⅞	1⅞
.20	Virg Pub Svc pf 7	87	84⅛	87
—W—				
8	Walker Min	2⅞	2⅞	2⅞
7	Wentwth Mfg .15g	5¾	5⅝	5⅝
7	West Va C & C	4⅜	4⅜	4⅜
3	West Air Exp	9⅞	9⅜	9⅞
6	Wms Oil-O-Mat	7½	7½	7½
3	Williams RC .15g	9¼	9	9¼
1	Wil-Low Caf pf	3¼	3¼	3¼
2	Wolverine Tube .40g	13⅞	13⅞	13⅞
24	Wright Harg .40a	6¼	6⅛	6¼
—Y—				
4	YoungStlDoor 1¼g	67⅞	67¼	67¾
6	Yukon Gold .06g	2¾	2¾	2¾

CURB DOMESTIC BONDS.

Sales (In $1,000.)		High.	Low.	Close.
—A—				
9	Ala Pow 5s 46	102½	102	102½
12	Ala Pow 5s 68	85½	85½	85½
5	Ala Pow 4½s 67	81	80½	81
3	Ala Pow 5s 56	94½	94½	94½
16	Alumin Co 5s 52	103⅝	103½	103½
3	Alumin Ltd 5s 48	107¼	107	107
7	Am G&E 5s 2028	107¾	107¾	107¾
14	Am P&L 6s 2016	91⅞	90	91⅞
18	Am Roll M 5s 48	103	102¾	102¾
8	Appal El Pow 5s 56	107	106¾	107
10	Ark Lou Fas 4s 51	101	101	101
11	Ark P&L 5s 56	97¾	97	97¼
9	As Elec 4½s 53	53	52½	52¾
5	As G&E 5½s 38 IC	76½	76½	76½
8	As G&E 5s 50	50⅜	49	50⅜
8	As G&E 5s 68	49½	48½	49
4	As G&E 4½s 49 C	48	47½	48
2	As T&T 5½s 55 A	83½	82	83½
—B—				
40	Bald L 6s 38 xw st	167	165	165
10	Birm El 4½s 68	86	85½	86
9	Birm Gas 5s 59	68½	68½	68½
5	Broad Riv P 5s 54	91	89	91
—C—				
12	Can Nor P 5s 53	102¾	102½	102½
4	Can Pac 6s 42	110½	110½	110½
5	Caro P&L 5s 56	97¼	97	97¼
5	CenIll PS 5s 56 E	103	103	103
4	CenIll PS 5s 68 G	101	100⅝	100¾
14	Cen Ill P S 4½s 67 F	96⅝	96¼	96⅝
6	Cen Oh L&P 5s 50	99	99	99
29	Cen P & L 5s 56	92½	92	92
52	Cen St El 5½s 54	54⅞	52	53½
10	Cen St El 5s 48	53	52	53
15	CenSt P&L 5½s 53	59	57	59
11	Chi Dist E 4½s 70	105½	105⅜	105⅜
96	Cites Ser 5s 50	70½	69	69¾
9	Cit S Gas 5½s 42	101⅛	100¾	101⅛
8	Cit SG Pipe 6s 43	101½	101½	101½
8	Cit SP&L 5½s 49	67½	67	67⅛
18	Cit S Pow 5½s 52	66⅝	65½	66¼
30	Comwl Ed 4s 81 F	105¾	105¼	105¾
3	Com Sub 5½s 48 A	103	103	103
7	Comm P&L 5s 57	75¼	75	75¼
2	CommPbSv 5s 60 A	97½	97	97½
7	Con GEL Ba 3¼s 71	102	102	102
3	ConGasUt 6s 43 st	81½	80½	81½
19	Cont G&E 5s 58 A	84¼	83¾	84¼
—D—				
2	DetCGas 6s 47 A	106⅜	106⅜	106⅜
34	DetCGas 5s 50 B	105	104½	105
5	Det Int Br 7s 52 ct	2¾	2¾	2¾
3	Det Int Br 6½s 52 ct	7	7	7
—E—				
22	East G&F 4s 56 A	85⅜	84⅜	85¼
15	EdisonElIllum3½s65	104¼	104	104¼
4	Elec P&L 5s 2030	84¾	83⅞	84½
4	El Paso El 5s 50A	101	101	101
9	Empire DisE 5s 52	96¼	94½	96¼
6	Emp O&R 5½s 42	86¾	85¼	86¾
—F—				
9	Fed Water 5½s 54	76¼	74	76¼
15	Fla P&L 5s 54	90¼	89½	90¼
—G—				
12	Gary E&G 5s 44 st	98	98	98
4	Gatin P 5s 56	102¼	102	102
5	Gatin P 6s 41	101¼	101¼	101¼
5	Gen Pub Ut 6½s 56	84¾	84¾	84¾
6	Gen W Wk 5s 43A	87¾	87¼	87¾
17	Geo Pow 5s 67	94	92¾	93¼
15	Geo P&L 5s 78	69½	69	69½
35	GlenAlden Coal 4s 65	79⅛	78¾	78¾
5	Grand Trunk 4s 50	100¾	100¼	100¾
—H—				
5	Heller W&Co 4s 46	97	97	97
2	Hous GulfG 6½s 43	101½	101½	101½
3	Hous Gulf G 6s 43	104¼	104¼	104¼
—I—				
19	Ill Pow&L 5s 56 C	96⅝	94¾	96⅝
10	Ill Pow&L 5½s 57	94	93	94
10	Ill Pow&L 6s 53	103¾	103½	103¾
18	Ill Pow&L 5½s 54B	99	97½	98½
2	Ind E 5s 51 C	84¾	84¾	84¾
11	Ind Svc 5s 50	67¼	67	67
12	Ind P&L 5s 57A	105½	105½	105½
56	Intercon Pw 6s 48	6¼	5½	6¼
15	Inters Pow 6s 52	41	40¼	41
37	Inters Pow 5s 57	55⅝	55	55⅝
4	Int P Svc 5s 56D	79¾	79¾	79¾
6	Inters P Svc4½s 58	74¼	74	74¼
5	Ia-Neb L&P 5s 57	95	94½	94½
3	Ia-Neb L&P 5s61B	94½	94	94½
7	Ia P&L 4½s 58A	105½	105⅛	105⅛
2	Ia Pub Svc 5s 57	103	103	103
—J—				
2	Jacksonv Gas 5s 42st	49	49	49
2	JerCen P&L 5s47B	104½	104½	104½
—K—				
5	Kan ElPow 3½s 66	95	95	95
3	Ky Util 6½s 48D	98	97	98
2	Ky Util 5½s 55 F	89½	89½	89½
4	Ky Util 5s 69 I	84	83	84
17	Ky Util 5s 61 H	83½	82½	83½
—L—				
5	LakeSupDP3½s 66A	94⅝	94½	94⅝
4	Lehigh PS 6s 2026A	104⅝	104⅝	104⅝
13	Lex Util 5s 52	104¾	104½	104¾
—M—				
9	Memph P&L 5s 48	87½	87½	87½
2	Mengel Co 4½s 47	107½	107½	107½
2	Midland Val 5s 43	84½	84½	84½
8	Milw G Lt 4½s 67	100⅞	100⅛	100⅞
2	Min P&L 4½s 78	95¾	95¾	95¾
5	Miss P&L Co 5s5 7	87⅞	87⅞	87⅞
5	Miss Riv P 5s 51	108	108	108
—N—				
22	Nat P&L 5s 2030B	77¼	76½	77
2	Nebr Pw 4½s 81	107¼	107¼	107¼
2	Neisner Bro 6s 48	100	99¾	100
16	Nevada Cal E 5s 56	84	83½	83½
3	N Eng G&E 5s 50	69⅞	69	69⅞
5	N EngG&E 5s 47	69⅛	68½	69⅛
18	N Eng Pow 5½s 54	94⅞	94⅛	94⅞
23	N Eng Pow 5s 48	91¾	91	91¾
8	N Orl P S 5s 49A	76	73½	76
5	N Orl P S 5s 42 st	88½	88½	88½
25	NY Pow&Lt 4½s67	106	105¾	106
28	NY StE&G 4½s 80	97¾	97½	97¾
4	Nor Am L&P 5½s56	94½	94	94
4	Nor Con Ut5½s 48A	57	57	57
2	Nor Ind G&E 6s 52	107⅝	107½	107½
5	Nor Ind PbS 5s66C	101	100¾	101
11	Nor'west PS 5s 57	95	94¼	95
—O—				
2	Ogden Gas 5s 45	108	108	108
5	Ohio Pow 4½s56D	105	105	105
40	Okla Nat Gas 5s 46	100¼	99½	100¼
8	OkNatGas 4½s51A	98¼	98	98
2	Okla P&Wat 5s 48	87	86½	87
—P—				
29	Pac P&L 5s 55	73	71¾	73
31	Pen CenP&L 4½s77	93	91⅞	92¾
4	PenCen P&L 5s 79	97⅞	97⅞	97⅞
11	Pen El 4s 71 F	91½	90½	90½
2	Pen Oh Ed 6s 50	102	101½	101½
2	Pen-Oh Ed 5½s 59	96½	96	96½
2	Pen Pub S 6s 47C	107	107	107
4	Pen Wat&P 5s 40	108	108	108
2	Peo GasL&C 4s81B	91¼	91¼	91¼
4	Peop L&P 5s 79	15½	14⅜	15½
4	Phila El P 5½s 72	111	110½	110½
2	Phila RapTr 6s 62	89½	89½	89½
3	Pitts Steel 6s 48	103¼	103¼	103¼
2	PbSNIII 4½s 80E	104¼	104	104
4	Pub SN III4½s 81 F	103½	103¼	103½
19	Pug SdP&L 5½s49	82½	81	82½
31	Pug Sd P&L 5s50C	81	79	81
17	Pug SdP&L 4½s50D	75	73¾	75
—Q—				
2	Quebec Pow 5s 68A	103¾	103¾	103¾
6	Queens Bor 5½s 52	100	100	100
—S—				
6	Safe HarW 4½s 79	107½	107½	107½
4	StL Gas & C 6s 47	14	13½	14
2	Scripps 5½s 43	102¼	102¼	102¼
2	Shaw W&P 4½s67A	104	104	104
16	S E P&L 6s2025A	96¼	95	96¼
12	So Cal Ed 3¾s 60	103¼	102⅞	102⅞
7	So Cal Ed 3¾s 60B	103¼	102¾	103
5	So Ind Ry 4s 51	75½	75½	75½
4	So'west A Tel5s61A	94⅜	94⅛	94⅛
2	So'westL&P 5s 57A	102	102	102
12	Stand G&E 6s 35 ct	70½	68½	70
8	Stand G&E 6s 35 cv	71¼	70	71¼
8	Sta G&E6s 35 cv ct	70½	70	70
10	Stand G&E 6s 51	70¾	70	70
12	Stand G&E 6s 66	70½	69¾	70
—T—				
2	Tenn El P 5s 56	81¼	81	81
3	Tenn Pub S 5s 70	69	68	69
41	Tex El S 5s 60	101	100¼	100¼
10	Tex P&L 5s 56	104⅛	104¼	104¼
3	Tide Wat P 5s 79A	104¼	104¼	104¼
4	Tide Wat P 5s 79A	91¾	91¾	91¾
7	Toledo Ed 5s 62	108	108	108
3	Twin CRT 5½s52A	80	80	80
—U—				
6	Ulen&Co 6s50 4thSt	52½	52	52½
1	Union Ed 4½s 57	103⅞	103⅞	103⅞
3	Unit L&P 6s 75	74	73½	73½
4	Unit L&P 5½s 59	102½	101⅝	101⅝
3	Unit L&Ry 5½s 52	81½	81½	81½
3	Unit L&Ry 6s 52A	105⅞	105½	105½
24	Utah P&L 6s 2022A	89	88	89
—V—				
5	Virg Pub S 6s 46	85½	85½	85½
2	Virg P S 5½s 46A	95	95	95
6	Virg Pub S 5s 50 B	90	89	90
—W—				
7	WestNewsp Un 6s 44	59	58	58
5	West Tex Ut 5s 57A	93	92½	92½
11	Wisc P&L 4s 66A	95	94¾	95
—Y—				
7	York Rys 5s 37	92	91⅛	92

CURB FOREIGN BONDS.

Sales (In $1,000)		High.	Low.	Last.
4	Baden C Mun 7s 51	23⅜	23⅜	23⅜
16	Gesfuerel 6s 53	29¼	29	29¼
4	Guan & Wes R 6s 58	49¼	49¼	49¼
10	It Sup P 6s 63A	53⅜	53⅜	53⅜
2	Russ 5½s ctf 1921	1⅛	1⅛	1⅛
6	Santiago Chile 7s 49	16¾	16¾	16¾
3	Stinnes 4s 40 2dst	50	50	50
10	Terni Elec 6½s 53	67¾	67¼	67¾

Total stock sales today, 318,000 shares; year ago, 206,000 shares; total bond sales today, $2,000,0000; year ago, $2,750,000.

a—Also extra or extras.
b—Including extra or extras.
e—Paid last year.
f—Payable in stock.
g—Declared or paid so far this year; no regular rate.
h—Cash or stock.
k—Accumulated dividend paid or declared this year.
ur—Under rule.
ww—With warrants.
xw—Without warrants.
war—Warrants.

ATLANTA'S ONLY
Complete
Envelope Factory
ATLANTA
ENVELOPE
COMPANY
Nearly A Million
Good Envelopes
Every Day

Why not secure more return on your savings?
We have never paid less than 4% dividends.
ACCOUNTS INSURED UP TO $5,000.00
By the Federal Savings & Loan Insurance Corporation
FULTON COUNTY FEDERAL SAVINGS AND LOAN ASSOCIATION
Ground Floor Hurt Building WA. 9218
ATLANTA, GEORGIA

Produce

ATLANTA.

Following are the only classes of eggs offered for sale in Georgia under the new egg laws as reported by the State Bureau of Markets.

EGGS.

Eggs, large "A" grade, per dozen	20@22c
Current receipts, yard run	17@18c

Day-old and day-fresh eggs or offered as such are not allowed under the Georgia egg classificaiton. Dirty eggs are not allowed to be offered for sale at all.

Butter	25c

POULTRY.

Hens, heavy	13@15c
Leghorns	10@11c
Roosters, pound	9@10c
Stags	10@11c
Friers	18@23c
Ducks	9c
Geese	7c
Turkeys	12@15c

CHICAGO.

CHICAGO, July 7.—Butter, 20,388, firm; creamery-specials (93 score) 31@31½c; extras (92) 30½c; extra firsts (90-91) 30@30¼c; firsts (88-89) 28½@29½c; seconds (84½-87) 23@26½c; standards (90 centralized carlots) 30½c.

Eggs, 12,165, firm; extras firsts local 21¼c; cars 21¾c; fresh graded firsts local 20¾c; cars 21½c; current receipts 19½c; storage packed extras 22¼c; storage packed firsts 22c.

Butter futures storage standards November 32c.

Egg futures refrigerator standards October 25⅜c.

Poultry, live, 52 trucks, steady to firm; hens over 5 pounds 18c; 5 pounds and less 18c; Leghorn hens 14c; fryers, colored 20c; Plymouth Rock 22c; White Rock 21½c; barebacks 18c; broilers, colored 19c; Plymouth and White Rock 20c; barebacks 17c; Leghorn under 2 pounds, 18c; 2 pounds up 18½c; springs, colored 21c; Plymouth Rock 23c; White Rock 23c, barebacks 19c; roosters 13½c; Leghorn roosters 12½c; turkeys, hens 15c; Toms 14c; No. 2 turkeys 13c; ducks white and colored 4½ pounds up 12½c; small 11½c; geese 12c.

Potatoes, 97, on track 238. Total United States shipments 609: California White Rose slightly stronger. Cobblers fairly steady slightly weaker undertone; supplies moderate. Demand fair: Sacked per cwt. California White Rose United States No. 1. $2.17½@2.25; United States commercials few sales $1.80@1.85; Missouri cobblers United States No. 1, and partly graded $1.30@1.40, mostly $1.30; ungraded $1.15@1.25; Kansas cobblers, United States No. 1, and partly graded $1.30@1.40, mostly $1.30@1.35; Virginia cobblers United States No. 1, few sales $1.40@1.50; Idaho Bliss Triumphs United States No. 1, car $2.50.

CURB LIST SHOWS UNSETTLED TRADING

Majority of Power Issues Register Advances at Market Close.

NEW YORK, July 7.—(AP)—Stocks on the Curb Exchange closed unsettled today after a show of strength led by the utilities.

Power issues finishing on the upside were led by American Gas & Electric, which closed at 35, up 1 5-8. Electric Bond & Share closed at 17 3-8, up 1, Cities Service, 3 1-4, up 3-8; Standard Power & Light, 3 1-8, up 1-4; United Light & Power "A" 6 3-8, up 1-4. Niagara Hudson Power was off 1-8 to 12 5-8.

Montgomery Ward "A" rose a half-point to 136 3-4. Penroad was unchanged at 3 7-8. Aluminum Company of America fell 1 3-4 to 143.

Mining stocks were mixed at the close. Newmont Mining was up a point to 100; Pioneer Gold was unchanged at 4; Lake Shore Mines closed at 49 3-4, off 1-4.

Sales totaled 318,000 shares, against 255,000 Tuesday.

BREAK AT WINNIPEG SENDS WHEAT DOWN

Export Purchases From Canada and U. S. Are Virtually Zero.

CHICAGO GRAINS AND PROVISIONS.

	Open	High	Low	Close	Prev. Close
WHEAT—					
July	1.24½	1.25½	1.22⅝	1.23¼	1.24⅜
Sept.	1.26½	1.27¼	1.24¼	1.25⅛	1.26
Dec.	1.28¾	1.29½	1.26⅛	1.27¼	1.28¼
CORN—					
July, new	1.26¾	1.26¾	1.24½	1.25½	1.25¾
July, old				1.22	1.25
Sept.	1.14¼	1.14½	1.12¼	1.13⅜	1.13¾
Dec.	.84¼	.85¼	.83½	.84⅞	.83⅝
OATS—					
July	.43½	.44⅜	.43	.43⅝	.44
Sept.	.39¾	.40⅛	.39⅛	.39⅜	.39¾
Dec.	.41¼	.41½	.40½	.40⅞	.41¼
SOY BEANS—					
July				1.44	1.43½
Oct.				1.13½	1.13
Dec.	1.12¼			1.12¼	1.12
RYE—					
July	.93	.93	.91	.92¼	.92
Sept.	.91½	.92¾	.89¾	.90⅛	.91
Dec.	.93¼	.94⅝	.91¾	.92½	.99⅝
No Barley.					
LARD—					
July	12.20	12.20	12.10	12.17	12.02
Sept.	12.37	12.42	12.35	12.42	12.30
Oct.	12.50	12.50	12.42	12.50	12.37
Dec.	12.32	12.32	12.27	12.32	12.25
BELLIES—					
July				16.20	16.20
Sept.	17.00			17.00	17.00

CHICAGO, July 7.—(AP)—An extra sharp break of prices at Winnipeg, almost 7 cents from an early high point, made the Chicago wheat market rule lower late today.

Cables said Russia was offering wheat at quotations on a parity with United States hard winter grades, and that overseas merchants are inclined to believe 1937 crop damage so far in North America has been more than discounted by price advances. Export purchases today both from Canada and this country were virtually zero.

Transient upturns of wheat prices here were associated with word of further enlargement of drouth damage districts in Canada and with excessive heat in domestic spring wheat areas. There were also official reports confirming heavy black rust damage to wheat in various domestic winter crop states.

At the close, wheat futures in Chicago were 3-4 to 1 3-8 cents under yesterday's finish, July $1.23 to 1.23 1-4, September $1.24 7-8 to 1.25 1-8, December $1.27 to 1.27 1-4, corn 2 1-4 off to 1 3-8 up, July $1.25 1-2, September $1.13 1-8 to 1.13 3-8, December 84 3-4 to 84 7-8, oats 1-4 to 1-2 down, September 39 1-4 to 39 3-8, and rye varying from 1 cent decline to 1-4 advance, September 90 to 90 1-8. Provisions results were unchanged to 15 cents higher.

Cash Grain.

CHICAGO.

CHICAGO, July 7.—Cash wheat, No. 2 red 1.27½@29; No. 3 red 1.27@27¼; No. 4 red 1.21@22½; No. 5 red 1.18@20; sample grade red 1.15; No. 2 hard dark 1.33½ old; No. 5 hard new 1.23; sample grade new 1.19; tough No. 3 red 1.21¾; No. 4 hard 1.17½; No. 3 hard 1.26; garlicky No. 2 red 1.22¾; No. 3 red 1.21¾@22; mixed, No. 4 mixed 1.21; corn, No. 2 yellow 1.28@30; no oats; no rye; soy beans, No. 2 yellow 1.45; barley feed 55@71 nom.; malting 71@97 nom.; no timothy or clover seed.

Lard, tierces 12.15; loose 12.00; bellies 16.30.

ST. LOUIS.

ST. LOUIS, July 7.—Cash: Wheat, No. 2 red 1.27@27½; No. 3 1.23@24½. Corn, none. Oats, none. Futures close: Wheat, July 1.22½b, September 1.23⅞, December 1.27b. Corn: July 1.27½b, December 84½b. Oats: July 44s, September 39½s, December 40⅝s.

bBid.
sSellers.

Cotton Statement.

PORT MOVEMENT.

New Orleans: Middling 12.48, receipts 1,755, sales 50, stock 288,396.
Galveston: Middling 12.32, exports 3,010, stock 314,473.
Mobile: Middling 12.27, receipts 869, sale 1, stock 32,436.
Savannah: Middling 12.62, receipts 476, sales 2, stock 127,267.
Charleston: Receipts 393, stock 27,626.
Wilmington: Receipts 24, stock 11,973.
Norfolk: Middling 12.65, receipts 70, stock 22,761.
Baltimore: Stock 1,250.
New York: Middling 12.62, stock 100.
Boston: Stock 4,128.
Houston: Middling 12.32, receipts 337, exports 607, sales 113, stock 254,185.
Corpus Christi: Stock 24,673.
Minor Ports: Stock 47,619.
Total Wednesday: Receipts 3,924, exports 3,617, sales 166, stock 156,887.
Total for Week: Receipts 9,079, exports 27,655.
Total for Season: Receipts 6,780,823, exports 5,625,243.

INTERIOR MOVEMENT.

Memphis: Middling 12.35, receipts 803, shipments 1,131, sales 55, stock 265,610.
Augusta: Middling 12.87, receipts 79, shipments 268, sales 26, stock 75,282.
St. Louis: Receipts 461, shipments 555, stock 2,268.
Little Rock: Middling 12.10, receipts 170, stock 33,475.
Fort Worth: Middling 12.12.
Dallas: Middling 12.12, sales 400.
Montgomery: Middling 12.30.
Atlanta: Middling 12.35.
Total Wednesday: Receipts 1,513, shipments 1,954, sales 481, stock 376,635.

Federal Land Bank.

NEW YORK, July 7.—	Bid	Asked
4¼s Nov 1958-38	103½	104
4¼s May 1957-37	101⅛	101½
4s May 1958-38	102¼	102⅝
4s Nov 1957-37	100⅞	101¼
4s July 1946-44	109¼	109½
3¼s May 1955-45	102¼	102½
3s July 1955-45	100⅞	101⅛
3s Jan 1956-46	100⅞	101⅛
3s May 1956-46	100⅞	101⅛

COTTON FLUCTUATES YET RETAINS RALLY

Despite Lower Liverpool Cables Market Opens and Closes Higher.

NEW ORLEANS COTTON RANGE.

	Open	High	Low	Close	Prev. Close
July	12.01	12.01	11.98	11.99	11.93
Oct.	12.13	12.20	12.10	12.13	12.07
Dec.	12.16	12.21	12.12	12.15	12.10
Jan.	12.17	12.17	12.16	12.16	12.11
Mar.	12.21	12.25	12.19	12.19	12.15
May	12.21	12.21	12.19	12.19	12.15

NEW ORLEANS SPOT COTTON.

NEW ORLEANS, July 7.—Spot cotton closed quiet, 6 points.
Sales 50; low middling 10.98; middling 12.48; good middling 13.03; receipts 1,755; stocks 288,396.

NEW YORK COTTON RANGE.

	Open	High	Low	Close	Prev. Close
July	12.06	12.12	12.00	12.03	12.00
Oct.	12.14	12.20	12.08	12.12	12.06
Dec.	12.10	12.15	12.02	12.05	12.02
Jan.	12.13	12.15	12.06	12.07	12.04
Mar.	12.14	12.20	12.08	12.11	12.07
May	12.17	12.22	12.12	12.13	12.09

NEW YORK SPOT COTTON.

NEW YORK, July 7.—Spot cotton closed steady, middling 12.62.

CHICAGO COTTON RANGE.

	Open	High	Low	Close	Prev. Close
July				11.90n	11.82
Oct.	12.03	12.09	11.99	12.03	11.98
Dec.	11.98	12.04	11.94	11.97	11.93
Jan.	11.99	12.01	11.99	12.01	11.94
Mar.	12.23	12.26	12.20	12.20	12.18
May	12.27	12.27	12.27	12.27	12.25

n—Nominal.

AVERAGE PRICE.

NEW ORLEANS, July 7.—(AP)—The average price of middling spot at 10 southern markets was 12.51 today. The average price for the past 30 days was 12.41.

ATLANTA SPOT COTTON.

Atlanta spot cotton closed steady, middling f. o. b. 12.35.

NEW ORLEANS, July 7.—(AP)—Cotton fluctuated narrowly today but managed to retain small net gains throughout the day and finished steady, 4 to 6 points above the previous close.

Most traders cleared the decks in advance of whatever storm tomorrow's government acreage estimate may bring and business was limited to evening-up operations.

Bullish factors were fears of an over-abundance of rain in the eastern sections of the belt, lower private acreage reports and good advices from cloth centers.

Despite lower Liverpool cables the local market opened at a small net advance and went higher on some additional covering until active positions reached levels 8 to 13 points above the previous close.

Profit-taking and liquidation appeared towards mid-season and for the remainder of the session the market slipped off quietly and final prices were at or near the lowest.

July closed at 11.99b; October at 12.13, December at 12.15, January at 12.16, March at 12.19, and May at 12.19. Spots were quiet with middling 6 points higher at 12.48.

Advices from Worth Street said business was better and prices developed an advancing tendency.

The average of 7 private estimates issued this season placed the acreage at 34,646,000 and ranged from 35,474,000 down to 33,891,000. A prominent eastern authority in a report today placed the increase over last year at only 9.5 per cent, which proved to be a stimulating factor in early trading.

Port receipts 3,924; for week 9,079; for season 6,780,823. Exports 3,617; for week 27,655; for season 5,625,243. Port stocks 1,156,887. Stocks on shipboard at New Orleans, Galveston and Houston 31,913; last year 29,657. Spot sales at southern markets 641; last year 11,570.

NEW YORK COTTON IS IRREGULAR

NEW YORK, July 7.—(AP)—Cotton was irregular today in evening up operations prior to tomorrow's government acreage estimate. Tone was steady. October eased from 12.20 to 12.08 and closed at 12.12 with final prices 3 to 6 points net higher.

Weather Outlook For Cotton States

LOUISIANA — Partly cloudy, scattered thundershowers in east portion Thursday; Friday partly cloudy, probably local thundershowers in southeast portion.

MISSISSIPPI, ALABAMA AND EXTREME NORTHWEST FLORIDA—Partly cloudy, probably scattered thundershowers Thursday and Friday.

ARKANSAS—Cloudy, scattered thundershowers Thursday; Friday partly cloudy to unsettled.

EAST TEXAS—Partly cloudy, local thundershowers in extreme south portion Thursday and Friday.

NORTH CAROLINA—Generally fair and continued warm with a few widely scattered afternoon thundershowers in the mountains Thursday and in west and central portions Friday.

SOUTH CAROLINA—Generally fair and continued warm Thursday and Friday with a few scattered afternoon thundershowers in northwest portion Friday.

FLORIDA — Generally fair Thursday and Friday except for a few scattered afternoon thundershowers.

Position of Treasury.

WASHINGTON, July 7.—The position of the treasury on July 5: Receipts $29,546,498.13; expenditures $31,028,784.11; balance $2,543,041,995.50. Customs receipts for the month $4,225,058.76.

Receipts for the fiscal year (since July 1), $69,784,469.48; expenditures $204,243,739.92 (including $25,537,528.54 of emergency expenditures); excess of expenditures $134,459,270.44. Gross debt $36,534,250,291.82, a decrease of $2,595,639.19 under the previous day. Gold assets $12,346,585,557.82, including $1,115,197,673.96 of inactive gold.

PASTOR ACCEPTS CALL.

BARNESVILLE, Ga., July 7.—The Rev. Harry V. Smith, for seven years pastor of the First Baptist church here, has resigned to accept a call to the First Baptist church at Forsyth. He came to Barnesville from Greensboro and also has served as pastor at Blairsville.

County Board Plans For 'Biggest Picnic'

Employes of Fulton county are going to have the "biggest picnic ever" next month if the plans of the county commissioners materialize.

Making no effort to hide the fact that he is somewhat jealous of the success of other picnics by public employes, Commissioner Ed L. Almand got the county board to approve the picnic proposal at its meeting yesterday. The board not only approved the plan but put Almand on the committee to "help work it up." Others on the committee are Frank Fling, secretary to the commission; Frank Eaves, superintendent of the courthouse building, and William Turner, superintendent of Fulton tower.

The exact date of the picnic as well as the features to make it the "biggest picnic ever" are to be determined by the committee.

WELFARE PENSIONS WILL BE SPEEDED

Framework in 120 of 159 Counties Completed by State Bureau.

State welfare officials concentrated yesterday on arrangements for paying first social security pensions this month.

Lamar Murdaugh, welfare director, also furthered organization of the state for administering the program by approving directors for 12 additional counties. His action completed the set-ups in 120 of the 159 counties, with district supervisors ready to serve any areas without proper facilities.

Certification Proceeds.

Directors are at work throughout the state certifying applicants for old-age pensions, aid to the needy children, and assistance to the needy blind.

Payments for July will be based on their requisitions to the state department for checks to individual applicants.

Charles Doolittle, in charge of financial affairs for the pension service, is studying the mechanics of paying the money with a view to fixing a dead line by which requisitions must reach the state department for payment this month.

Murdaugh has predicted "more than 10,000" persons will receive checks this month, and based his program of operation on a schedule calling for 12,000 old-age pensions, 1,000 checks to the blind, and nearly 4,000 to dependent children.

Directors Get Checks.

Checks, he said, will be delivered to directors of each county for distribution to beneficiaries.

When a county requisitions for its payments, it must accompany the papers with a check for 10 per cent of the total cost, the state and federal governments supplying the balance.

The directors approved yesterday were:

Miss Imogene Herrin, Barrow county; Mrs. Elizabeth Q Harrison, Ben Hill; Mrs. Bernice Allen, Charlton; Mrs. Mary Knapp, Colquitt; Mrs. Susie B. West, Columbia; Miss Christine F. Gilley, Douglas; Mrs. Bessie Hennessee, Echols; Miss Helen Davis, Fayette; Miss Eugenia Lawrence, Putnam; Mrs. Jennie Allen, Talbot; Mrs. Lola Mae Hubert, Taliaferro, and Miss Cassie E. Goff, Tift.

EXTRADITION GRANTED FOR FLORIDA ESCAPE

Downing Musgrove, executive secretary to Governor Rivers, granted extradition papers to the state of Florida yesterday for Charles Michael Monero, alias Michael J. Di Napoli.

J. L. Robinson, recruiting officer for the Florida state prison, said the man was wanted for an escape from a three-year sentence imposed in May, 1933, for breaking and entering a store in St. Petersburg.

He escaped, Robinson said, while being taken from Clearwater to Raiford prison immediately after sentence.

Robinson took custody of the prisoner as soon as he was freed from the federal penitentiary after serving a sentence imposed in New York for violation of the national motor vehicle act.

PARTLY CLOUDY, MILD FORECAST FOR TODAY

Partly cloudy skies and milder temperature extremes were forecast today by the weather bureau late yesterday.

After the first day of normal July temperatures with a high of 89 yesterday, slightly lower thermometer readings were predicted for today. Temperature extremes were anticipated at 88 and 68.

High and low temperatures yesterday were 86 and 68, with a partly cloudy condition.

On the Networks

NBC-WEAF.

BASIC—East: WEAF WNAC WTIC WJAR WTAG WCSH KYW WFBR WRC WGY WBEN WCAE WTAM WWJ WSAI WDEL; Midwest: KSD WMAQ WHO WOW WDAF WIRE KSTP; South: WRVA WTAR WPTF WIS WJAX WFLA WSUN WIOD WSOC WFBC WWNC WCSC WAVE WSM WMC WSB WAPI WSMB WJDX KVOO WKY WFAA WBAP KPRC WOAI KTHS KGBX KTBS KARK KGNC.

6:00—Amos 'n' Andy.
6:15—Vocal Varieties by Choral.
6:30—The Steinie Boys.
6:45—Helen Traubel.
7:00—Rudy Vallee Hour.
8:00—Showboat of Radio.
9:00—Bing Crosby Hour.
10:00—Amos 'n' Andy.
10:15—Ink Spots Quartet.
10:30—Northern Lights, Drama.
11:00—Larry Burke, the Tenor.
11:08—Jerry Blaine's Orchestra.
11:30—F. Henderson's Orchestra.

CBS-WABC.

BASIC—East: WABC WADC WOKO WCAO WEEI WGR WKBW WKRC WHK WJR WDRC WCAU WJAS WPRO WFBL WJSV; Midwest: WBBM WFBM KMBC KMOX WHAS KFAB KRNT. DIXIE—WGST WSFA WBRC WQAM WDOD KLRA WREC WLAC WWL WTOC KRLD KTRH KTSA WACO KOMA WDBO WBT WDAE WBIG WDBJ WWVA WMBG WSJS WMBR WALA KTUL KGKO WCOA WDNC WNOX KWKH KNOW WMMM WJNO WCHS WPAR WMAZ WCOC.

6:00—Poetic Melodies.
6:15—Clyde Barrie and Baritone.

ON THE RADIO WAVES TODAY

On the Air Today

TODAY'S HIGHLIGHTS.

6:00—Poetic Melodies, WGST.
7:00—Victor Bay and orchestra, WGST.
7:00—Rudy Vallee's Varieties, WSB.
8:00—Major Bowes' Amateur program, WGST.
8:00—Charles Winninger's Show Boat, WSB.
9:00—Your Adventure, Floyd Gibbons, WGST.
9:00—Bob Burns Music Hall, WSB.
9:30—March of Time, WGST.
11:20—Shep Fields' orchestra, WGST.

THEATER MATINEE — Art G try, singing master of ceremonies, will introduce "Home Talent" stars, individual performers from Freddie Rich's orchestra, during the "Theater Matinee" broadcast heard over WGST at 2:15 o'clock this afternoon.

Milton Schlesinger, swing drummer, will be heard in a specialty and also feature a xylophone solo. Charles Cartwright Cantor comic, will act as foil for Gentry and there will be vocal solos by guest artists, Margaret McCrae, and "The Four Stars," girls' quartet.

MAJOR BOWES HOUR—The historic city of Richmond, Va., will be saluted by Major Bowes during his "Amateur Hour" broadcast heard over WGST at 8 o'clock tonight.

Richmond's romantic past, its new industrial importance, and its cultural and civic progress are among the subjects Major Bowes will discuss on the program. Efforts are being made to locate talented Richmond amateurs to present for this broadcast.

SHOW BOAT OF 1937—Charles Winninger's familiar trumpet of the original Show Boat days will be sounded over the airwaves as the new series from Hollywood begins and will be heard over WSB at 8 o'clock tonight.

Stars of the cast assembled for the series will include Jack Haley, stage and screen comedian, and his stooge, Patricia Wilder; Thomas L. Thomas, Metropolitan baritone; Nadine Conner, soprano; Warren Hull; the Show Boat Singers; Virginia Verrill, blues vocalist, and the "concert swing" orchestra conducted by Meredith Willson.

Program music will include:
"When It's Sleepy Time Down South." (Thomas L. Thomas.)
"Yes, It's True What They Say About Dixie," (Virginia Verrill.)
"Summertime," (Nadine Conner.)
"Ol' Man River," (Thomas L. Thomas.)
"Cause My Baby Says It's So," (Virginia Verrill.)
"Aura Lee," (Nadine Conner.)

218.8 Meters WATL 1370 Kilocycles

6:00 A. M.—Sunrise Express.
6:30—Sons of the Pioneers.
7:00—The Good Morning Man.
9:00—9 O'Clock Varieties.
10:00—After-Breakfast Club.
10:30—Radio Bible Class.
11:00—Del Sarto's orchestra.
11:30—Lee Winter, organist.
11:45—Morning Melodies.
12:00—Luncheon dance orchestra.
1:00 P. M.—Bill Owen's Arcadians.
1:15—Chester Lincoln's orchestra.
1:45—The Mills Brothers.
2:00—Jean Irwin, vocalist.
2:15—Arnold Brigg's orchestra.
2:30—Swing Session.
3:00—Edmund Clair's Ensemble.
3:15—Shadows of Hawaii.
3:30—Thursday Matinee.
4:00—Romance and Rhythm.
4:15—WPA program.
4:30—Tommy Dorsey's orchestra.
5:00—Twilight Ensemble.
5:15—Ambrose and his orchestra.
5:30—Les Brown's orchestra.
5:45—Sterling Young Directs.
6:00—Cuban Club orchestra.
6:15—Ruby Newman's orchestra.
6:45—To be announced.
7:00—The Monitor.
7:15—Kay Kyser's orchestra.
7:30—"CONSTITUTION SCREEN TEST" PROGRAM.
7:45—Sid London's orchestra.
8:00—Radio Sports Review.
8:05—Interlude, orchestra.
8:15—Jed Shane's Music.
8:30—Symphonetta.
9:00—Baseball Sideglances.
9:15—Atlanta-Little Rock, ball game.
11:30—Baseball Sideglances.
11:45—Dancing Party.
12:00—Moon River, WLW.
12:45—Midnight Rhythm.
1:00—Sign Off.

428 Meters WLW 700 Kilocycles

6:00—Tom Richey's Orchestra.
6:15—Vocal Varieties.
6:30—Lum and Abner.
6:45—Bob Newhall.
7:00—Rudy Vallee.
8:00—Showboat.
9:00—Bing Crosby.
10:00—Amos 'n' Andy.
10:15—Ink Spots.
10:30—Coney Island Orchestra.
11:00—Paul Sullivan, News.
11:15—Russ Lyon's Orchestra.
11:30—Barney Rapp's Orchestra.
12:00—Moon River, deVore Sisters.
12:30—Jimmy Grier's Orchestra.
1:00—Sign Off.

6:30—Alexander Woollcott, Talk.
6:45—Boake Carter's Comment.
7:00—To Be Announced.
8:00—Major Bowes Hour.
9:00—Floyd Gibbons, Adventure.
9:30—The March of Time.
10:00—Frank Dailey Orchestra.
10:30—Red Norvo and Orchestra.
11:00—Shep Fields Orchestra.
11:30—Al Trace and Orchestra.

NBC-WJZ

BASIC—East: WJZ WBZ-WBZA WBAL WHAM KDKA WGAR WXYZ WLW WSYR WMAL WFIL WABY WEBR WCKY WSPD WEAN WICC WIEU. SOUTH: WENR WLS KWK KOIL WREN WMT KSO WOWO WTCN.

6:00—Easy Aces Skit.
6:15—To Be Announced.
6:30—Lum and Abner.
6:45—Cabin in the Cotton.
7:00—Scout Jamboree Farewell.
7:30—Boston's "Pop" Concert.
8:30—English Dance Program.
9:00—America's Town Meeting.
10:00—To Be Announced.
10:30—Jack Russell's Orchestra.
11:00—Ted Lewis and Orchestra.
11:30—Dick Gasparre Orchestra.

MBS-WOR.

BASIC—WOR WBAL WLBZ WAAB WICO WLW WGN WSAI WGAR WFIL KGB KFRC KVOE KOB WGDM KXO WCAE WSAR WOL CKLW. WEST—KHL KTOX WBBZ KFXM KGFF WHB KFKA KCRC KTAT.

6:00—"Evening Prelude."
6:30—Nye Mayhew's Orchestra.
6:45—The Charioteers.
7:00—International Salon.
7:30—Guy Lombardo's Orchestra.
8:00—Joe Sanders' Orchestra.
8:15—"Talk About Books."
8:30—Morton Gould with Heine Daniels.
9:00—"Witch's Tale."
9:30—Weber's Musical Revue.
10:15—Griff Williams' Orchestra.
10:30—Anson Week's Orchestra.
11:00—Ted Lewis' Orchestra.
11:30—Eddie Duchin's Orchestra.

REFRESHMENT TIME with Singin' Sam
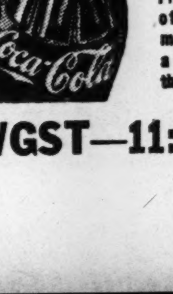

Fifteen minutes of song and harmony. Five times a week—Mondays thru Fridays. • •
WGST—11:00 A. M.

336.9 Meters WGST 890 Kilocycles

6:00 A. M.—Atlanta Bible Institute.
6:10—ATLANTA AND THE WORLD—NEWS BY THE CONSTITUTION.
6:15—The Cheek Sisters.
6:30—The Ramblin' Kid.
6:45—Blue Sky Boys.
7:00—Musical Sundial.
8:10—ATLANTA AND THE WORLD—NEWS BY THE CONSTITUTION.
8:15—As You Like It, CBS.
8:30—Richard Maxwell, CBS.
8:40—Interlude.
8:45—Briarcliff Pickups.
9:00—Hymns of All Churches.
9:15—Betty and Bob.
9:30—Georgia Rhythms.
9:45—Console Moods with Dan and Don.
10:00—Mary Lee Taylor, CBS.
10:15—The Captivators, CBS.
10:30—Big Sister, CBS.
10:45—To be announced.
11:00—Singin' Sam.
11:15—Edwin C. Hill, CBS.
11:30—Linda's First Love.
11:45—The Swingsters.
12:00—Leonard Knighton, songs.
12:15 P. M.—ATLANTA AND THE WORLD—NEWS BY THE CONSTITUTION.
12:20—Interlude.
12:30—To be announced, CBS.
12:45—Sidewalk Snoopers.
1:00—Rambles in Rhythm, CBS.
1:15—Herbert Foote, CBS.
1:30—Dalton Brothers, CBS.
1:45—Myrt and Marge, CBS.
2:00—Musical Matinee.
2:15—Theater Matinee, CBS.
2:30—Do You Remember, CBS.
3:00—ATLANTA AND THE WORLD—NEWS BY THE CONSTITUTION.
3:05—Howells and Wright, CBS.
3:15—Novelteers, CBS.
3:30—Loew's Grand program.
3:45—United States Army band, CBS.
4:00—Current Questions Before the Senate, CBS.
4:15—Elsie Thompson at the organ, CBS.
4:30—Patti Chapin, CBS.
4:45—To be announced.
5:00—Health Talk.
5:15—Sidewalk Snoopers.
5:30—ATLANTA AND THE WORLD—NEWS BY THE CONSTITUTION.
5:35—Sports Resume, CBS.
5:45—Souvenirs of Song.
6:00—Poetic Melodies, CBS.
6:15—Modern Melodies.
6:30—To be announced, CBS.
7:00—To be announced, CBS.
8:00—Major Bowes' Amateur Hour, CBS.
9:00—Your Adventure with Floyd Gibbons, CBS.
9:30—March of Time, CBS.
10:00—Baseball, Atlanta vs. Little Rock.
11:15—ATLANTA AND THE WORLD—NEWS BY THE CONSTITUTION.
11:20—Shep Fields orchestra, CBS.
11:30—Al Trace's orchestra, CBS.
12:00—Sign Off.

405.2 Meters WSB 740 Kilocycles

5:55 A. M.—Another Day.
6:00—Morning Merry-Go-Round.
7:00—Morning Devotions, NBC.
7:15—News.
7:30—Moments Musicale, NBC.
8:00—The Breakfast Club, NBC.
8:55—Press-Radio News, NBC.
9:00—Charles Harrison, tenor, NBC.
9:15—Vaughn de Leath, NBC.
9:30—Dean Brothers, vocal duo, NBC.
9:45—News.
10:00—The Vagabonds, quartet, NBC.
10:15—Summer Serenade.
10:30—Adrienne Lady of Charm.
10:45—The Gospel Singer, NBC.
11:00—Fashion Editor.
11:05—Terri Franconi, tenor, NBC.
11:15—Cross Roads Follies.
12:00—Love and Learn, NBC.
12:15 P. M.—News.
12:30—Farm and Home hour, NBC.
1:30—Departure of School of the Air Winners.
2:00—Pepper Young's Family, NBC.
2:15—Ma Perkins, NBC.
2:30—Vic and Sade, NBC.
2:45—News.
3:00—Club Matinee, NBC.
3:15—Personal Column of the Air, NBC.
3:30—Club Matinee, NBC.
3:45—The Guiding Light, NBC.
4:00—Archer Gibson, organist, NBC.
4:15—Turn Back the Clock, NBC.
4:30—Don Winslow of the Navy, NBC.
4:45—Jimmie Johnston, baritone, NBC.
5:00—Brenau College program.
5:15—Harry Kogen's orchestra, NBC.
5:30—Press-Radio News, NBC.
5:35—News.
545—Top Hatters' orchestra, NBC.
6:00—Don Fernando's orchestra, NBC.
6:15—Healani of the South Seas, NBC.
6:30—Lum and Abner, NBC.
6:45—News.
7:00—Rudy Vallee's Varieties, NBC.
8:00—Charles Winninger Presents the Show Boat, NBC.
9:00—Music Hall, Bob Burns, NBC.
10:00—Amos 'n' Andy, NBC.
10:15—News.
10:30—Sports Review.
10:45—Nocturnal Interlude.
11:00—Larry Burke, tenor, NBC.
11:08—Jerry Blane's orchestra, NBC.
11:30—Fletcher Henderson's orchestra, NBC.
12:00—Sign off.

Short Wave

PARIS—1:50 p. m.—Ten Minutes with the Poets. TPA3, 25.2 m., 11.88 meg.

ROME—6 p. m.—News in English; folk songs; Cora Caetani: "Italian Fashions." 2RO, 31.1 m., 9.63 meg.

SCHENECTADY — 6:30 p. m. — The Science Forum. W2XAF, 31.4 m., 9.53 meg.

PRAGUE, Czechoslovakia—7 p. m.—Variety program. OLR4A, 25.34 m., 11.84 meg.

CARACAS—8 p. m. — Small Town Sketches. YV5RC, 51.7 m., 5.8 meg.

BERLIN—9:15 p. m.—"Immortal Landmarks of German Culture;" Bayreuth. DJD, 25.4 m., 11.77 meg.

BUENOS AIRES, Argentine—9:30 p. m. Chamber Music. LRX, 31.06 m., 9.66 meg.

SANTIAGO, Chile—9:40 p. m.—Dance Music. CB960, 31.2 m., 9.60 meg.

LONDON—10 p. m.—"Holiday Cruise" 1. The Mediterranean Sea. GSI, 19.6 m., 15.26 meg.; GSF, 19.8 m., 15.14 meg.; GSD, 25.5 m., 11.75 meg.; GSC, 31.3 m., 9.58 meg.

TOKYO—12:15 a. m.—Talk on Current Problems. JZJ, 25.4 m., 11.80 meg.

VANCOUVER—12:30 a. m.—From the Coastline, radio drama direction Mercer McLead. CJRO, 48.7 m., 6.15 meg.; CJRX, 25.5 m., 11.72 meg.

TONIGHT
CAPT. HENRY RETURNS

CHARLES WINNINGER
original Captain Henry of the
MAXWELL HOUSE SHOW BOAT
NEW SHOW! NEW STARS!
☆JACK HALEY☆
Nadine Conner
Thomas Thomas
Virginia Verrill
Warren Hull
Meredith Willson's Orchestra
EVERY THURSDAY
W.S.B. 8 P. M.

SOVIET COMMITTEE MEETS TO RATIFY OWN DEATH EDICT

New Law Will Assure Direct Election of Leaders; Crowd Cheers Stalin.

MOSCOW, July 7.—(AP)—Central executive committee of the U. S. S. R. meeting probably for the last time, assembled in St. Andrews' hall of the Kremlin tonight to ratify the first election law under the new constitution which will do away with the executive committee.

More than 400 delegates and 2,000 spectators applauded frantically when Joseph Stalin, Defense Commissar Klementi Voroshiloff, L. M. Kaganovich and other members of the politbureau and government appeared on the platform.

The law would insure universal suffrage, secret voting, and direct election of all representatives in place of the present pyramid system allowing direct election of only subordinate members of local Soviets.

Jacob Yakovle, president of the electoral commission, declared the new parliament, consisting of two houses, one elected on a population basis and one on a geographic basis, probably will be chosen next autumn.

The president reiterated constitutional provisions guaranteeing freedom of speech, the press, assembly and pledging effective enforcement.

The parliament, called the supreme council of the Union of Socialist Soviet Republics, will choose a presidiu of 37 members to wield executive powers when the supreme council is not in session.

Jersey Boy, 16, May Face Trial For Slaying Kin

JERSEY CITY, N. J., July 7.—(AP)—Sixteen-year-old Jerry May, "guinea pig" in the test case of a New Jersey juvenile delinquency law, today faced trial on a murder charge in the fall unless his counsel and the state agree beforehand on some sort of a guilty plea.

Jerry—his real name is Giro L. Mei—is accused of beating his seven-year-old cousin, Sergio Sciarra, to death with a hammer and with assaulti g his uncle with a knife a year and a half ago.

Jerry was 15 at the time and thus came under a 1935 statute which held that a youth under 16 "lacks the mental capacity to commit a crime" and could be charged only with juvenile delinquency.

PALESTINE TENSE ON CARVING EDICT

Continued From First Page.

of midday sun to throw up sand bag ramparts on barracks walls.

These walls were the target for constant sniping during last year's disturbances—the Arab general strike and subsequent bloodshed in protest against Jewish establishment of a national home in the Holy Land.

"Surgical Operation."

The program for Palestine, which the commission described as a "surgical operation," will be submitted shortly to the League of Nations, which has the final word as Britain is the administrator of a League mandate over the country.

A special meeting of the League's permanent mandates commission, to be held July 30 in Geneva, will consider the plan and report to the League council for final action.

Britain has ruled over the strife-torn Holy Land since 1923 under mandate following Turkey's loss of it in the World War.

The report of the five-man commission, appointed in August, 1936, following virtual civil war in Palestine, was unanimous.

Among the salient points in the official summary of the report were:

No Hope of Fusion.

"There can be no question of fusion or assimilation between Jewish and Arab cultures. The (Jewish) national home cannot be half-national."

"The gulf between the races is thus already wide and will continue to widen if the present mandate is maintained."

"The Arab higher committee was to a large extent responsible for maintaining and protracting the strife last year. The mufti of Jerusalem as president must bear his due share of responsibility."

Economic Pressure Grows.

"The problem of immigration has been aggravated by three factors:

"1. The drastic restrictions imposed on immigration in the United States; 2, the advent of the national Socialist government in Germany, and 3, increasing economic pressure on the Jews in Poland.

His Majesty's government should lay down a 'political high level' of Jewish immigration. This high level should be fixed for the next five years at 12,000 per annum. . . ."

The suggested partition scheme would form a Jewish state resembling roughly a hatchet standing on the tip of its handle.

Frontier Between States.

The frontier between the Jewish and Arab states would follow the existing northern and eastern frontier across Lake Tiberias (Sea of Galilee) to the outflow of the river Jordan. It then would turn west toward the sea to the maritime plain when it would run southward until it reaches the Jerusalem-Jaffa corridor near Lydda. South of the corridor the suggested boundary runs down the edge of the plain to a point about 10 miles south of Rehovot, when it turns west to the sea.

Under the plan, the Arab portion east and south of the suggested frontier would be joined with Transjordan to from the new Arab state.

To keep the sanctity of Jerusalem and Bethlehem inviolate, Britain would have a new mandate over the holy places of Palestine. An enclave would be demarcated extending from a point north of Jerusalem to a point south of Bethlehem and access to the sea provided by a corridor terminating at Jaffa.

Atlanta Boys Tuning Up Soap Box Derby Entries

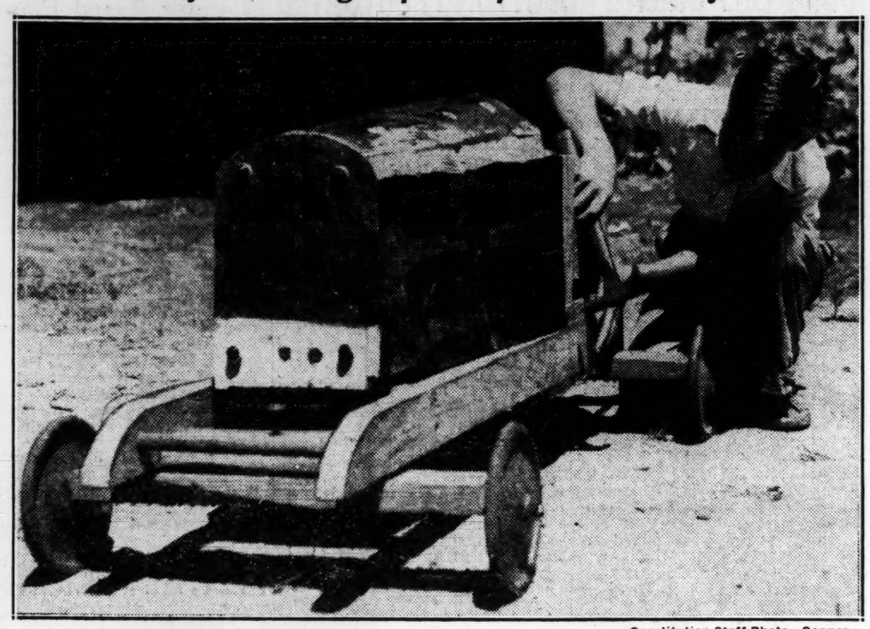

Constitution Staff Photo—Connery.

With preliminaries of the Atlanta Soap Box Derby only 15 days away, Atlanta's youthful racers are rapidly completing their 1937 model soap box cars so that "plenty" time will remain for tests and minor corrections. Blackie Landrum, of 206 East Yale streeet, College Park, is shown above making a minor adjustment after a short trial run in his new machine. The preliminaries will be run at Soap Box Derby Downs on Northside drive July 22 and 23. Finals will be run July 24. The winner of the Atlanta race will compete with winners in Athens, Griffin and Gainesville for the right to represent The Constitution and north Georgia in the All-American Soap Box Derby at Akron, Ohio, August 15.

INDUSTRY MOVES FASTEST SINCE '29

Continued From First Page.

and trucks, against 2,600,000 in the first half of 1936.

Freight Loadings Increase.

The 14 per cent jump in the number of freight cars hauled by railroads so far this year widens the rate of increase over previous years. The following tabulation pictures the trend of loadings in the first half of each year:

1937	18,928,106 cars.
1936	16,583,794 cars.
1935	15,160,749 cars.

Miscellaneous freight, a yardstick of industrial shipments, contributed most to the upturn.

The biggest improvement in the entire business field occurred in those industries dealing with other producers rather than the general public. This was due mainly to the fact this group had farthest to go along the recovery road to reach the "normal" of prior years.

Consumer Goods Soar.

A compilation by the Standard Statistics Company, for instance, shows consumer goods averaged 117 per cent of the 1926 level in the half, while capital goods had reached 92 per cent.

This same survey indicates makers of goods used by other manufacturers boosted output 35 per cent over last year, while consumer good producers were upping the flow of finished artices 15 per cent.

The surging recovery in industrial activity right down the line returned greater profits to the average company. Although data for the latest quarter is not yet available, Standard Statistics has estimated six months earnings will top last year by 37 per cent.

Because of heavy taxes levied on undistributed profits, corporation dividends will reflect the bulk of the increase.

A tabulation by Moody's Investors Service of the rate of dividends paid by 600 ranking concerns, currently around the $2,000,000,000 annual level, points to a 40 per cent increase over 1936 in the first half.

COURT BILL FOES SEEN AFTER F. D. R.

Continued From First Page.

been devoted to politics?" Burke asked later.

"I am merely calling attention to that fact."

"Well, what is your opinion?"

"I think he's disqualified."

Burke Questions.

"Now we have a vacancy on the court," Burke continued. "The man most frequently mentioned for the appointment is one who has devoted a lifetime to politics." (He referred to Senator Robinson, of Arkansas, the majority leader). Do you consider him disqualified?"

"Under no circumstances do I consider him disqualified," Guffey replied.

The chair quickly stilled a burst of laughter in the galleries.

Not so with Logan, however. the stout, heavy-voiced Kentuckian seemed to revel in the interruptions of the opposition, and the latter in posing questions and making interpellations.

Logan based his remarks primarily on the committee report. There was nothing in the proceedings of the committee, he said, to indicate that the report would be a "violent document," attacking the President.

"If the statements in that report are true," he asserted with emphasis, "If they are established, the President ought to be impeached and removed. And yet we are told there is no charge against the President in the report."

Affirm Loyalty.

Wheeler, who is not a member of the judiciary committee, and senators Hatch and O'Mahoney, who are, and did sign the report, were quickly on their feet to assert their loyalty to the President.

"Has it come to pass," Wheeler icily inquired, "that when a man disagrees with the President of the United States on a fundamental issue, he is to be accused of seeking to destroy the President of the United States; that his motives are to be questioned and attacked?"

The Montanan said that those who propose the bill are seeking to humiliate the members of the court, to force them to withdraw from that tribunal.

"He's Seeing Spooks."

"That is the imagination of the senator from Montana," said Logan. "He's seeing spooks."

But later, when Logan repeated his statement about an effort to form a new party to defeat Roosevelt, Wheeler turned the thrust upon him.

"The senator from Kentucky," he observed, "is the fellow who is seeing spooks."

A number of senators, Logan said, "would not have been here at all but for the magnificient leadership of President Roosevelt." He added his charge of "ingratitude" against those who, he said, "go out of their way to make a vicious attack on the man who is responsible for their position in public life."

Wheeler replied that far from being elected "on the President's coat tails," he had had a part in bringing about the President's nomination at Chicago in 1932, when, he added, many who now support him were opposing him.

MAE WEST ADMITS MARRIAGE TO ACTOR

Continued From First Page.

state in which to press such action.

He first filed suit here last May 3, and brought a new action one month later when the court sustained a demurrer to the first.

The second suit was accompanied by letters which Wallace said he wrote to Miss West—one speaking of his love and affection for her and asking she recognize him as her husband, the other setting forth he had a legal claim to community property.

Cites Community Property.

Community property accumulated by the couple, Wallace declared, was in excess of $100,000.

One of the letters read in part:

"I say to you sincerely, Mae, that my love and affection for you has never diminished and through the past years I have proven this by living up to the agreement we made that neither of us mention our marriage.

"You know that this agreement was made because you felt that if the public knew you were married, it would hinder your career."

Separated in 1914.

Wallace set forth that he and Miss West lived together until March 14, 1914, "when without cause the defendant ceased to live with the plaintiff."

Miss West could not be found today. A friend said she was "at the springs." There are several spas in this region frequented by motion picture folk.

She never has had much to say about Wallace's claims. Once she lamented:

"It's really too bad I haven't had a husband the last couple of years. If I had, it would have saved me money on my income tax."

Wallace has made no specific request for a share of community property. He has asked Miss West for an inventory of what he described as their common property.

Establishment of the marriage, Avery Blount, Los Angeles attorney for Wallace, explained, is necessary for his client to determine his rights regarding the community property.

HER MARRIAGE LICENSE UNCOVERED BY WPA

MILWAUKEE, Wis., July 7.—(AP)—The marital status of Mae West, who admitted today in Los Angeles she married Frank Wallace 26 years ago, first became speculatory in the spring of 1935, when WPA workers delving into old courthouse files uncovered a yellowed marriage license bearing the names of the actress and Wallace.

The document was dated April 11, 1911, the date Wallace claimed in a 22-page affidavit filed before the New York state supreme court November 27, 1936, he married the actress.

When Miss West was informed of the discovery, she was quoted as saying it must have been another Mae West.

The application gave the addresses of both parties as Brooklyn, New York. It was sworn to before Arthur Shutkin, then clerk in the county clerk's office.

C. D. A. CHIEF CITES PERIL IN SECURITY

Miss McKeough Sees Danger in Midst of Plenty.

BRETTON WOODS, N. H., July 7.—(AP)—Miss Mary E. McKeough, of Rutland, Vt., national chairman of the Catholic Daughters of America's Committee on Social Welfare, tonight warned against a "danger that we become too secure in the midst of so much security."

To the organization's 17th biennial national convention she declared:

"It is our duty as Catholic women, to see that underprivileged children receive the benefits given by the state and federal government, and, at the same time, to see that they are given an opportunity to know God, to love Him and to serve Him.

"When we read the reports of the various outstanding American organizations and the resolutions they are passing—resolutions that are framed upon un-Christian principles—we realize that we are not living in the security we would like to."

ALICE FAYE INJURED.

HOLLYWOOD, July 7.—(AP)—Alice Faye, blonde singing star, fell down a flight of stairs during the filming of a movie scene today and suffered back injuries and bruises. Studio physicians said she apparently suffered no internal injuries.

Will Protect Wild Life

MARY LOUISE KEESE.

FIRST GIRL NAMED STATE GAME GUARD

Continued From First Page.

became conservation minded," she said. "I probably will work most this summer on Lakes Burton, Rabun and Seed in enforcing fishing laws. This fall I will aid in enforcing the hunting laws."

Miss Keese's parents live at Lavonia. So with the advent of Miss Keese, Georgia sportsmen face the added vicissitude of having to deal with women cops. Those who know Miss Keese and her love for game warn that those breaking the law are headed for trouble.

One thing is certain, she won't strike for more pay, because her new job is honorary and she will draw no salary. She explained that under the law she could not receive compensation from more than one state job.

DE VALERA DEFIES LABOR PARTY FOES

Declares Government Won't Be Swayed From Policy By 'Pressure.'

DUBLIN, Irish Free State, July 7.—(AP)—President Eamon De Valera, who failed to get a majority in the elections to Ireland's lower house of parliament, threw down the gauntlet tonight to the labor party, which holds the balance of power.

Defying the 13 labor members to oppose him, the New York-born president declared in a statement:

"The Fianna Fail (the government party) is satisfied that its policy was justified in practice and will not be diverted from it either to the right or to the left by any form of political pressure."

His new constitution, which cuts Ireland completely away from Great Britain, will be in operation within six months, he said. The laborites firmly opposed the constitution, but in the referendum taken in connection with the parliamentary elections it was approved by 599,635 to 452,692.

De Valera's party won 69 seats in the dail eireann (the lower house of parliament) in last week's election. Former President William T. Cosgrave's opposition group took 48, labor 13 and independents eight.

One of De Valera's adherents, as speaker, will not vote.

If the president does not get cooperation from the dail he can call new elections.

CHATTANOOGA TO VOTE ON TAX, TEACHERS' PAY

CHATTANOOGA, Tenn., July 7. (AP)—Two questions will be decided by Chattanooga voters at the polls tomorrow in a referendum election.

First, the ballot will offer the question of authorizing the city to levy a special school tax of from 4 to 7 mills, and second, the question of authorizing the city to fix a salary schedule for city teachers.

18 DIE IN BOILER BLAST.

MEXICO CITY, July 7.—(AP)—A dispatch to La Prensa today said 18 workers had been killed in a boiler explosion at a hacienda in Queretaro state.

COURT BILL SPLITS DEMOCRATIC RANKS

Uncommitted Senators Seen Drifting to Administration Compromise.

WASHINGTON, July 7.—(AP)—Another day of court bill debate, brief as it was, widened the breach in the Democratic party.

There was, however, an added drift of previously uncommitted Democratic senators to the administration compromise.

An Associated Press check-up placed the senate score at 38 to 37 for the new court bill, with 21 senators still publicly uncommitted. That is too close to justify administration hopes, if any there are, for a rush to avert intra-party strife on the eve of a congressional election year.

Heated Arguments.

Democratic leaders who want party harmony hardly could have enjoyed the heated exchanges between Senators Logan and Wheeler.

Bitter charges of party-smashing and president-wrecking were voiced by the burly, dark-browed Kentuckian and as stormily met by tall Burton K. Wheeler, of Montana.

Wheeler was a special target of pro-bill Democrats.

Senator Minton of Indiana, commented, in a vein which observers considered sarcastic, on Wheeler's declaration that friendship for the President impelled him to oppose the court bill.

The galleries enjoyed the senate show to the full. So, presumably, did the Republicans. They were silent, leaving the Democrats to fight it out among themselves. In fact, not many Republicans even were there to listen. It is their strategy and has been right along to emphasize the Democratic split.

Gallery Enjoys Spectacle.

They must have enjoyed the spectacle. Words were spoken which were hard to reconcile with the spirit of party harmony invoked at the Democratic get-together with the President on a Chesapeake bay island 10 days ago.

Senator McNary, of Oregon, the Republican leader, was careful to make a parliamentary point when the court bill was taken up. Under senate rules both the President's original bill and the compromise introduced by Senator Logan are now before the senate and open to amendment.

"If the substitute should be adopted, it would then be too late to offer any amendments to the substitute," McNary said.

"That is correct," ruled President Prom Tem Pittman, in the chair.

DUAL-PURPOSE DOOR NEARLY TRICKS POLICE

Two Atlanta detectives were faced with a perplexing problem last night that gave them a chance to prove their sleuthing ability.

Detectives J. A. Bailey and R. R. Davis, of the raiding squad, had reason to believe whisky was being kept at 422 Buchanan street. They arrived at the address, but careful searching revealed no spirits. However, they noticed an entrance to an attic in one room, but there was no visible means by which to reach it.

Careful observation resulted in the discovery of a door in an adjoining room with several panels kicked out. There were footprints on it too. Closer observation revealed the door could easily be unhinged and moved into the other room for use as a ladder.

Officers did this, discovered and confiscated 68 gallons of corn liquor, made no arrests.

Fire Wagons Get Rest During Two-Alarm Day

Fires in Atlanta were very particular about the hour they chose to originate yesterday.

The only two in the city during the past 24 hours—both of which did little or no damage—broke out within the 60 minutes following the hour of 9 o'clock, within 12 hours of each other.

The first was at 9:50 o'clock in the morning, the second at 9:22 o'clock last night when some neighbors got excited at burning trash and turned in an alarm.

Firemen have answered 45 alarms since July 1.

The All-Electric Melba Cafeteria
WITH NEW IMPROVED
Air Conditioning
OFFERS YOU
DAILY 25c DINNERS
MENU

THURSDAY
- Roast Turkey and Dressing
- Cranberry Sauce
- Creamed Potatoes
- Fresh Green Peas
- Sliced Tomatoes—Celery
- Hot Bread and Butter

FRIDAY
- Fried Tenderloin of Trout
- Sliced Tomatoes
- Boston Brown Potatoes
- Corn on the Cob
- Fresh String Beans
- Hot Cornsticks and Butter

TO ACCOMMODATE OUR CUSTOMERS
OPEN SUNDAY TOO

Melba
Cool as an Ocean Breeze
CAFETERIA
VOLUNTEER BUILDING
Also—there's a Melba Cafeteria in Birmingham

The *Linen Shoppe*
Grand Opening Sale!

Grand Opening of Atlanta's newest and largest Linen Store—Most complete line of Linens, Infants' Wear, Rugs and Tapestries now offered at prices unheard-of in Atlanta during this sale.

Amazing VALUES
ATLANTA'S LOWEST UNDERSELLERS OF LINENS
3 BIG DAYS

Ladies' **Handkerchiefs** Real imported hand embroidered and hand appliqued, rolled edges. Values to 10c 3½c

Zev Brand **SHEETS** Good quality full double bed size, value 89c 49c

81x90 Mohawk **SHEETS** Nationally known; during this sale, each 99c

86x105 **Bedspreads** Heavy quality rayon, scalloped edges. Value $1.89 .... 99c

42x36 **Pillow Cases** Fine heavy quality hemstitched and beautifully embroidered designs. Value 49c.. 25c

54x54 **BREAKFAST CLOTHS** Genuine imported plaid patterns, guaranteed fast colors. Values to 49c 19c

FREE 150—25c Souvenirs On Opening Day

17x30 TEA TOWELS Heavy quality part-linen, colored borders. Value 10c ..... Ea. 4c

DINNER CLOTHS 2½ yards long. Pure double damask linen. Hemstitched; beautiful patterns. Value $3.95. $1.99

3-PIECE CHAIR SET Real hand-made Tuscany. Value 59c. Set 29c

5-PIECE BRIDGE SET Real fine Chinese grass linen. All hand-embroidered. Value $1.25. ..... Set 59c

12x12 Breakfast Napkins Real imported heavy quality, plaid colors. Basket weave. Value 5c each. ..... Ea. 2c

72x90 *Real Hand-Made Homespun Tuscany* **BANQUET CLOTHS** *$5.95 Value* $2.99 A Grand Opening Special

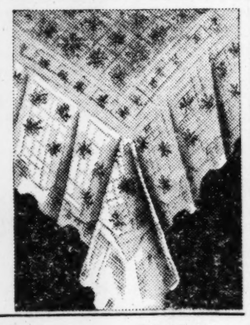

72x90 *Fine Grass Linen* **BANQUET CLOTH** Beautifully Hand-Embroidered *$5.95 Value* $2.49 *Napkins to Match* 6 for $1.00

The *Linen Shoppe*
159 Peachtree
Satisfaction or Your Money Back
(Between Paramount and Loew's Grand)

IT'S "*Filter-Fine*" MOROLINE WORLD'S LARGEST SELLER AT 5¢
SNOW-WHITE PETROLEUM JELLY

2½%
INTEREST PAID ON SAVINGS DEPOSITS
Accounts by Mail Given Special Attention
Deposits Insured to $5,000 maximum deposit by Federal Deposit Insurance Corporation.
American Savings Bank
140 Peachtree St. Est. 1887. Atlanta, Ga.

GIVE THEM SURE FOOTING in Edward's "First Walkers"

2.95

There's safety in Edward's First Walker shoes . . . the flexible welt buck-finish soles prevent skidding on slippery floors . . . the narrow heel fits snugly and aids balance. White Elk. Sizes 3 to 6.

CHILDREN'S SHOES, SECOND FLOOR, IN AIR-CONDITIONED DAVISON'S

DAVISON-PAXON CO.
ATLANTA ··affiliated with MACY'S, New York

Quiet Getaway on Wedding Trip Denied Lois and Mark Palmour Jr.

By Sally Forth.

LOIS AND MARK PALMOUR JR. expected to make a quiet getaway without any "monkey doings," as Mark expressed it, following their marriage last Saturday afternoon. But from all Sally Forth hears, such was not the case. A string of tin cans tied to their automobile by Pat and Tom Eve, startled the neighbors when the bride and groom drove from the Columbia avenue residence of Mr. and Mrs. Frank Merriam. The jangling music of the cans was heard long after the auto passed out of sight, and people all along the route that leads through Peachtree street to Florida, stopped to look, listen and smile.

This was not the only prank the newlyweds had to endure at the hands of relatives and friends. Elise Merriam filled the bride's suitcase full of rice, and Pat Eve stole a march on Mark, and packed his suitcase full of rice, too. This was unbeknown to Lois and Mark, who thought they had guarded against such tricks being played upon them, by packing their own suitcases. They were not aware of what Elise and Pat had done until they reached Macon, the first stop on their weding trip.

Elwyn Tomlinson and Henry Morgan followed the bridal couple out Whitehall street to add the tooting of automobile horns to the din of the tin cans. Every time Lois and Mark had to stop their car for a red traffic light, Elwyn and Henry jumped from their cars to shower rice on the bride and groom. Lois and Mark proved awfully good sports during all this foolishness, but it's safe to bet that they heaved a sigh of relief when they sped alone along the Macon highway after the pranksters turned back toward Atlanta.

ATLANTA relatives and friends of Marion McCrory, 18-year-old daughter of the Malcolm McCrorys, of Jacksonville, will have a fleeting glimpse of this pretty Floridan today when she spends several hours here en route to Newnan. She will visit her aunts, Miss Mary Goodrum and Mrs. A. L. Norris, and will join her attractive first cousin, Caroline Armistead, daughter of the John Armisteads, of Rockingham, N. C.

Marion and Caroline will be central figures at the dinner given tomorrow evening by Miss Goodrum at the Newnan Country Club, and afterward they will be among the belles attending the dance at the club. Marion and Caroline possess the same type of beauty as they both have big brown eyes and reddish-brown hair. Aside from being good to look at, they have personal magnetism, charming manners, and dance like the proverbial fairies.

Marion graduated in June from Glenlea, a private school in Jacksonville, and will finish her education at Wellesley College, the alma mater of her mother. Caroline enters upon her junior year at Agnes Scott College in the autumn, and is following in the footsteps of her mother, who as Frankie McCrory, received he education at this well-known college in Decatur.

Those prominent Atlantans, Goodrum and Alonzo Norris, are cousins of Marion and Caroline, who are descended from some of Georgia's most cultured and distinguished families.

ATLANTA will lose one of the city's most attractive belles this fall when a charming girl becomes the bride of a former Tech student and leaves for California for residence. An only daughter, the prospective bride was crowned Napsonia during her senior year at the well-known Ponce de Leon avenue school. Further study in Virginia was augmented by a tour of Europe.

The groom-elect has many friends here, made during days at Georgia Tech. Of a prominent British West Indies family, he is now connected with a California company and is doing research work. With these hints Sally is giving it shouldn't be hard for readers to figure out the identity of the young couple, whose betrothal will be made known at an early date.

ONE of Atlanta's recent bridal couples was enjoying their extensive honeymoon so much that they concluded another month of travel would be quite to their liking. Therefore, the young benedict confidently wired the president of his firm for permission to take July off also. The unromantic president's reply was prompt and to the point. He wired back: "H— — —, no!"

MAGIC SKIN Beautifier

REMOVES FRECKLES, BLACKHEADS QUICK —RESTORES CLEAR, LOVELY SKIN

All you do is this: (1) At bedtime spread a thin film of NADINOLA Cream over your face—no massaging, no rubbing. (2) Leave on while you sleep. (3) Watch daily improvement—usually in 5 to 10 days you will see a marvelous transformation. Freckles, blackheads disappear; dull coarsened skin becomes creamy-white, satin-smooth, adorable! Fine results positively guaranteed with NADINOLA—tested and trusted for nearly two generations. All toilet counters, only 50c. Or write NADINOLA, Dept. 87, Paris, Tenn.

Chapter Will Honor Former Presidents

Mrs. John A. Montgomery, who organized the Children's Chapter of the Agnes Lee Chapter U. D. C. in 1900, and Mrs. T. N. Fulton, for whom the chapter is named, will be honored by the chapter tomorrow at 3 o'clock at the chapter house on Avery street, Decatur.

In 1921 the late Mrs. D. C. Lawhon reorganized the chapter and it was given the name Anna S. Fulton Chapter Children of the Confederacy, for a former president and wife of the donor of the property on which the Agnes Lee chapter now stands. Mrs. Montgomery is a former president of the U. D. C. chapter and has been one of its most active members.

Mrs. Guy Hudson, directress of the Anna S. Fulton chapter, and its members will have charge of the program. The history of the chapter will be read, and Sue Rogers and Nancy Wilks will report on the state convention in Lavonia. Rosemary Griffin and Elizabeth Smith will give several musical numbers. The president, Betty Boyle, will receive and Olive Howard and Harriet Hudson will serve punch.

Mrs. J. H. Allison, president of Agnes Lee chapter, has called a meeting of the executive board for 2:30 o'clock.

Langley—Stovall.

Miss Callie Langley, of Atlanta, formerly of Palmetto, became the bride of Clyde Stovall, of Atlanta, at a beautiful al fresco wedding on Saturday. The ceremony was performed at twilight in the presence of relatives and friends by Rev. Bill Allison.

Mrs. J. K. Langley was her daughter's matron of honor and only attendant. She wore a summer model of sheer crepe and her flowers were roses and valley lilies. The father of the groom acted as best man.

The bride's gown was fashioned of navy blue chiffon, and she wore a picture hat and white accessories. Her flowers were a shoulder cluster of gardenias.

Mr. and Mrs. Stovall will reside at 1529 Montreat place, S. W.

Garner-Johnston Plans Announced

The marriage of Miss Alice Frances Garner, daughter of Mr. and Mrs. George Dean Garner, of this city, and Robert Daniel Johnston Jr., son of Mr. and Mrs. Robert D. Johnston, of Birmingham, Ala., will be solemnized on July 21 at 5:30 o'clock in the afternoon at the Peachtree Christian church. Dr. Ryland Knight will perform the ceremony.

Miss Mary Kerr will be the bride-elect's maid of honor, and Miss Alma Lucy Fudger, of Jacksonville, Fla., and Miss Ruth McCurry will be bridesmaids. William Lutkins Johnston, of Birmingham, Ala., will be the groom-elect's best man and the groomsmen will be Dean Garner Jr., the bride-elect's brother; Richard Scruggs and Leonard Parnell, of Birmingham, and Emerson Ham, of this city.

Jack Garner, the bride-elect's younger brother, will be ringbearer. The bride-to-be will be given in marriage by her father, G. D. Garner.

Miss Garner is being honored at numerous social gaieties prior to her marriage. Miss Ruth McCurry will compliment the bride-to-be at a bridge-tea today at her home on Peachtree circle. Guests will include Misses Ruth Barnett, Mary Kerr, Anderson Dumas, Dorothy Mees, Louise Sims, Lilion Bro ard, Mesdames J. Ross Garner, Judson Garner, Robert Towles and Dean Garner.

On Friday Miss Anderson Dumas gives a bridge party in her honor at her home on Montgomery Ferry drive. Miss Garner will be the central figure at the bridge-tea to be given by Miss Sara Jarvis on Saturday at her East Lake drive residence.

On July 14, Mrs. R. L. Towles will be hostess at a breakfast for the bride-elect at her home on Elkmont drive, and the following day, Miss Dot Mees will give a luncheon at her home on Seventeenth street for Miss Garner. Miss Mary Kerr's luncheon is scheduled for July 17, at Brookhaven Country Club.

Miss Garner will entertain for her attendants, out-of-town guests and a few friends at a luncheon at Brookhaven Country Club on July 19. Others who will honor the bride-elect prior to her marriage are Mrs. Ross Garner and Mrs. Judson Garner, her aunts.

A breakfast and handkerchief shower were given Wednesday morning by Miss Ann Brooks at her home on Stovall boulevard for Miss Garner.

Mrs. W. P. Brooks and Miss Jane Brooks, mother and sister of the hostess, assisted in entertaining.

Earl—Morgan.

SPARTA, Ga., July 7.—Dr. and Mrs. H. L. Earl announce the marriage of their daughter, Ethel Ann, to Lester H. Morgan, of Springfield, Ga., on July 2.

Barbara Bell Styles

A TENNIS DRESS QUICKLY MADE.

If you are to enjoy a carefree summer, have one sleeveless dress in your wardrobe to wear for tennis and on the beach. The shoulders are finished with tabs that button to the bodice like an apron —and it's just as easy as an apron to make. Only 6 pieces in the pattern—you can make it in no time at all. You'll like it to wear at home and around the kitchen in hot weather also. This design is particularly smart made in seersucker, pique, broadcloth, denim or linen.

Barbara Bell Pattern No. 1915-B is available in sizes 14, 16, 18, 20; 40 and 42. Corresponding bust measurements 32, 34, 36, 38, 40 and 42. Size 16 (34) requires 3 1-8 yards of 35-inch material, and 3 1-2 yards of 1 1-2 inch bias binding for trimming as pictured.

Price of pattern 15c. Do not send stamps.

Send 15c for the Barbara Bell summer pattern book. Make yourself attractive, practical and becoming clothes, selecting designs from the Barbara Bell well-planned, easy-to-make patterns. Interesting and exclusive fashions for little children and the difficult junior age; slenderizing well-cut patterns for the mature figure, afternoon dresses for the most particular young women and matrons and other patterns for special occasions are all to be found in the Barbara Bell pattern book.

Mail orders to Barbara Bell Pattern Dept., The Constitution, Atlanta, Ga.

Miss Frances Daniel's Marriage To James C. Collins Announced

Alfa Lomax Photo.

MRS. JAMES C. COLLINS.

Mr. and Mrs. J. H. Daniel announce the marriage of their daughter, Frances Helen, to James C. Collins, formerly of Collinsville, Ala., on Tuesday, June 15 Rev. E. M. Altman, of the Grant Park Baptist church, performed the ceremony.

Miss Mary Ray acted as bridesmaid. She wore a suit of navy and white crepe with white accessories, and her flowers were talisman roses and valley lilies. W. P. Hicks served as best man for Mr. Collins.

The bride was becomingly gowned in a luggage tan and white sports dress with matching accessories. A shoulder cluster of talisman roses, showered with valley lilies, completed her costume.

Mr. and Mrs. Collins left for a trip to Alabama and Tennessee. They will later reside in Knoxville, Tennessee.

Chapel at Emory Forms Setting For Hewlett-Johnson Marriage

The theological chapel at Emory University formed the setting for the beautiful nuptial ceremony at which Miss Sarah Hewlett became the lovely bride of William Thomson Johnson last evening at 8:30 o'clock. Dr. Nathaniel G. Long read the marriage service which assembled an interested throng of friends and relatives of the young couple.

The bridal party formed an effective tableau before the chapel altar which was banked with palms and other foliage plants. Rising at intervals among the foliage were floor standards topped with clusters of tall white gladioli. Flanking either side of this floral arrangement were standards holding cathedral candelabra in which burned gleaming white tapers. The pews reserved for members of the family connection were marked by graceful clusters of white gladioli tied with wide white satin ribbons.

Mrs. Mozelle Horton Young, pianist, and Lucien Thomson, harpist, presented a program of music while the wedding guests assembled.

The ushers were Harry Burns, Winsor Letton, Dudley Cook and Merrill Collier and the groomsmen included Lamartine Hardman, Robert Nelson, A. L. Groce and Robert Parham.

Miss Virginia Sue Johnson, sister of the groom, was the bride's maid of honor, and her sister, Mrs. Robert Latta, was her matron of honor. They wore becoming gowns of daffodil yellow net posed over taffeta of the same shade, and carried bouquets of talisman roses tied with green satin ribbons.

Bridesmaids Wear Green.

The trio of bridesmaids, Miss Sarah Knott, of Marietta; Mrs. Ralph Beasley and Miss Mary Branham Leftwich, of Conyers, were gowned alike in effective costumes of lettuce green net fashioned over matching taffeta. Their sandals were of yellow satin, and completing their costumes were bouquets of souvenir roses tied with yellow satin ribbons.

Robert D. Hewlett gave his daughter in marriage, and they were met at the altar by the bridegroom and his best man, Benjamin H. Gilmer. Lustrous bridal satin was employed to fashion the bride's costume which featured a high molded waistline and brief puffed sleeves. A Victorian collar of exquisite rose point lace and a row of tiny satin buttons extending from the neckline to the hem of the gown formed the only trimming. A wreath of orange blossoms bordered the halo of rose point lace from which fell the bridal veil of illusion tulle. The veil extended to cover the shimmering length of the long satin train. The bride carried an exquisite lace handkerchief which was used by her mother at her wedding. Completing the bridal ensemble was a shower bouquet of pale pink orchids and valley lilies.

Mr. and Mrs. Hewlett entertained at a reception at their home on Oakdale road following the chapel service, the guests including the bridal party, the relatives and guests from a distance. Receiving with the hosts and the bridal party were the groom's parents, Mr. and Mrs. Y. J. Johnson. The receiving party stood before the living room mantel which was massed with foliage plants studded with tall vases of white gladioli.

A three-tiered wedding cake graced the center of the lace-covered table in the dining room. Silver candelabra holding white waxen tapers and graceful arrangements of white gladioli completed the decorative motif.

Mrs. Hewlett received her guests wearing a handsome gown of cerulean blue chiffon and a spray of pale lavender orchids. The groom's mother, Mrs. Y. J. Johnson, chose for the occasion a gown of blue lace, and her flowers were orchids.

Miss Katherine Snooks kept the bride's book, and Misses Agnes and Lavinia Jones, Irene Scott, Dorothy Cunningham, Mrs. Logan Thomson and Mrs. George Knott assisted in entertaining.

To Honeymoon in New York.

Mr. Johnson and his bride left for Jacksonville, Fla., from which port they will sail for a two-week visit to New York. Mrs. Johnson wore for traveling a smart blue sheer wool ensemble, collared in azure fox and worn with a blue wool lace blouse. Her hat was a small model of blue felt, and her accessories were of a matching shade of blue. A spray of orchids adorned her shoulder.

Upon their return Mr. and Mrs. Johnson will take possession of their recently completed home on Nacoochee drive.

Guests from a distance who attended the wedding included Mr. and Mrs. Lamartine Hardman, and Miss Claire Anerson, of Commerce; Mr. and Mrs. Edward Johnson, of Thomasville; Mrs. S. B. Rose, of Decatur, Ala.; Mr. and Mrs. W. T. Baldwin, Dr. Parish Smith, Miss Kate Smith, Mrs. C. E. Reagin, Mr. and Mrs. E. O. Leftwich, Dr. and Mrs. C. K. Gailey, Mr. and Mrs. J. H. McCalla, and Mrs. Ralph Beasley, of Conyers.

Skin Shame

Don't be ashamed if skin is "broken out." Thousands have found relief with Black and White Ointment. Standard treatment for pimples, rashes, eczemic irritations for over 20 years. Trial size 10c. Large can 25c. First use with Black and White Skin Soap.

Misses White Feted During Visit Here

Among the lovely summer visitors in the city are Miss Mary Witt White, of Decatur, Ala., and Miss Olivia White, of Huntsville, Ala., who are the guests of the former's aunt, Mrs. Lee Bivings, at her Habersham road residence. A series of interesting parties has been planned in compliment to the Misses White during their visit.

This evening they will be central figures at a dance to be given at the Kappa Alpha fraternity house on Walliams street. Mrs John Hines and her daughter, Miss Martha Merritt, have planned a luncheon and swimming party to be given today at the Capital City Country Club honoring these visitors.

Mrs. Bivings entertained at luncheon yesterday at her home for her guests, inviting to meet them a small group of the younger social contingent.

South Carolina Club Meets.

South Carolina Club met Monday at the Atlanta Woman's Club, followed by luncheon. The meeting was presided over by the president, Mrs. Robert G. Lebby.

The program chairman, Mrs. Fletcher G. Crout, presented a program consisting of a vocal solo by Mrs. Louis Sayre; a paper on "The Foundation of Winthrop College," by Mrs. D. F. Leak; a short local topic on Charleston dialect by Mrs. M. G. Campbell, and an article, "A Tribute to South Carolina Women," by Mrs. Leila Leppard.

Eleven invitations extended to membership was reported by Mrs. Aubry Motz, chairman. A study of South Carolina colleges will be continued at the next meeting.

Society Events

THURSDAY, JULY 8.

Mrs. Seaborn Jordan entertains at a tea at the Druid Hills Golf Club honoring Miss Mary Walker, bride-elect.

Miss Frances Jackson entertains at luncheon honoring Miss Rosalin Arnold, bride-elect, and Mrs. Robert Petty, of New York, gives a dinner party for Miss Arnold at the home of her mother, Mrs. Walker Durham, on Leland terrace.

Miss Jeanne Harris entertains at an informal tea at the Capital City Country Club honoring Miss Pat Veatch, of Webster Grove, Mo.

Miss Ruth McCurry gives a bridge-tea at her home on Peachtree circle for Miss Alice Garner, bride-elect.

Dinner-dance on the roof of the Capital City Club.

Peony Garden Club meets at Auten Nursery at 10:30 o'clock.

W. M. S. of the Grant Park Christian church meets at the church at 2:30 o'clock.

Cherokee Rose Lodge No. 606, Ladies' Auxiliary to the Brotherhood of Railroad Trainmen, will meet at 2:30 o'clock at the Red Men's wigwam.

Woman's board of Hillside Cottages meets at 10:30 o'clock at Harris cottage.

ACCIDENTAL BURBANK.

C. C. Comar, of Blackell, Okla., beats Luther Burbank. He developed a potato-tomato vine without even trying. The vine came up in his garden. Fourteen small tomatoes grew in the top. Underground were potatoes.

HANAN'S HALF-YEARLY SALE

$6.85 to $9.85

Plenty of Whites for every wear, new peek-toe sandals and oxfords, and blue fabric are included. ● May we remind you that prices will be higher in the Fall? You'll find it wise to buy ahead at this time.

HANAN

NEW YORK LONDON PARIS NICE

170 PEACHTREE STREET, N. W.

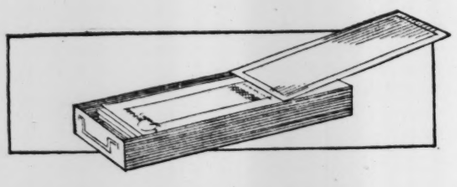

YOUR JEWELRY *and Silverware*

will be safe in the First National's *Safe Deposit Vaults*

$3.00 per year and up

SAFE DEPOSIT DEPARTMENT

FIRST NATIONAL BANK

ATLANTA

Founded 1865—Capital, Surplus and Profits $10,000,000

Don't spare me, Babs... Something funny about my salad?

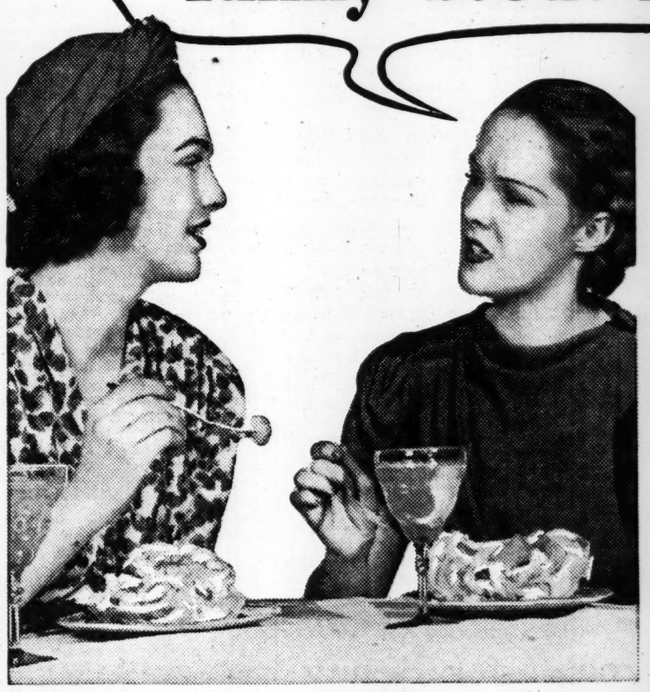

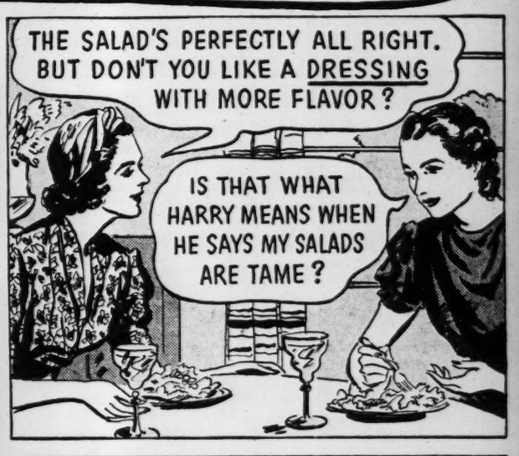

New, exciting—here's a flavor that you've never tasted before —that's exclusive with Kraft!

Imagine the smoothest mayonnaise, the tangiest old-fashioned boiled dressing, combined into a superb new dressing. There you have Miracle Whip! The world's most popular salad dressing, that outsells the next 20 leading brands!

In this new type of dressing, Kraft uses *far more of the costly ingredients* that make the difference between fine and ordinary dressings. Combines them with expert skill in the exclusive Miracle Whip beater, to bring out *all* their wonderful goodness.

Try this new dressing with the unique flavor. It will "step up" all your salads!

Hear the KRAFT MUSIC HALL program with Bing Crosby, Bob Burns, and famous guest stars, Thursday nights, N. B. C. stations.

MILLIONS PREFER ITS SPECIAL TANTALIZING FLAVOR

Copr. 1937 by Kraft-Phenix Cheese Corporation

Trainer Advocates Rhythm of Movement for Overweight Stars

—Hollywood's Road to Beauty—

Above, Lynne Carver, late of Kentucky, reveals the proper step for walking. Keeping the body erect, she swings the arms, allowing her weight to fall on the ball of the foot. She must watch her step to develop a perfect figure.

Miss Carver demonstrates here the proper way to climb stairs, with knee action and body erect, arms held loosely at the side, throwing weight on the ball of the foot. This should be done as a regular exercise until it becomes the natural method.

For curing indolent and ungraceful habits of movement, she stoops for a handkerchief in the very best manner. Note how the knees and body are bent and the firm position of the head. This exercise is excellent for back and stomach and to reduce over-large hips.

She assumes the position taught in the army. This stance keeps the spine in proper place and balances the weight evenly on both feet. More important, it allows free play for the lungs, at the same time providing a graceful attitude for hands and arms.

Miss Carver, seated above, with legs drawn together, hands folded, body and head erect, demonstrates the perfect sit-down posture. To acquire a natural easy pose, it is a good idea to rise and sit in this position several times a day.

Your Figure, Madam

By IDA JEAN KAIN.

NO HUNGER STRIKES!

Hunger strikes will not help you to get slim, for hunger breaks down your resistance to food. With a little ingenuity in your calorie management, you can appease your appetite and stick with your diet until you are streamlined.

First of all, don't miss breakfast. You think you go breakfastless in a good cause, but as a matter of fact, breakfast is a mainstay against hunger. Then, too, skipping breakfast won't make a particle of difference in your weight if the total calories for the day are over your quota.

You will find that 275 calories in the morning give you a lift and make it easier to observe the limitation on your other meals. With a little pruning on the trimmings, your breakfast allowance may include an egg, a slice of buttered toast and coffee. To get all this food, however, you must measure the butter, sugar and cream. You are limited to one-half pat of butter per meal, and for the one slice of toast at breakfast, one-fourth pat. With the reducer's cup of coffee goes a rounded teaspoon of sugar, and a teaspoon of coffee cream. It takes only two tablespoons of thick cream and one lump of sugar to add 150 calories to your breakfast!

Luncheon should be a light but satisfying meal. Here's my suggestion for a slimming menu: Bouillon, a sandwich, a glass of buttermilk, and fruit—all safely within the 400-calorie luncheon average, if you take your sandwich with reducer's mayonnaise and no butter and have fruit for dessert. You could, of course, take 350 of those luncheon calories in dessert, depriving yourself of the necessary minerals, proteins and vitamins. Moreover, if you do, you are likely to be hungry again before dinner.

Eat breakfast! Hunger breaks down food resistance.

At the evening meal of around 600 calories you may have a lean meat, two cooked vegetables, a salad, a low calorie dessert and a beverage. This is about what you would choose if you were not on a diet. But you must take only the lean meats, such as beef, veal, lamb, or chicken, and vegetables that are cooked plain. Salads are a boon to the reducer who makes use of the reducer's recipes for mayonnaise and dressing. You may take fruit three times a day, and thrive on it as a dessert.

It is no hardship to diet on three balanced meals a day. The menus are the kind that may be continued indefinitely—or at least until you are down to normal weight. On them you will be well-fed while reducing, and this is an important item in your weight program.

Besides learning to manage your calories, you must curb your tendency to take large quantities of liquid with the meal, or to use salt lavishly, or to eat rapidly. Make it a rule to drink only eight ounces of liquid with the meal, to salt sparingly and to have some leisure with your meals. These incidental rules help you to reduce on schedule.

Balanced Low-Calorie Menu.

BREAKFAST—	Calories
Melon	50
Poached egg on toast	150
Butter, 1-4 pat	25
Coffee, 1 teaspoon cream	
1 rounded teaspoon sugar	50
	275
LUNCHEON—	
Bouillon, 1 cup	30
Toasted sandwich	250
(Tomato, crisp bacon, shredded lettuce, reducer's mayonnaise)	
Buttermilk or skimmed milk 1 glass.	80
Fruit	50
	410
DINNER—	
Lean roast beef 2 slices	200
String beans	30
Diced carrots, 1 cup	40
Butter, 1-2 pat	50
Chopped vegetable salad (vinegar)	25
Raspberry sherbet, 3-4 cup	150
	495
Total calories	1,180

Your dietitian,
IDA JEAN KAIN.

Send your request for the leaflets "Calorie Chart" and "Pointers to Slimness" to Ida Jean Kain, care The Atlanta Constitution. Enclose a stamped and addressed envelope, large size.

(Copyright, 1937, for The Constitution.)

Birthday Party.

Mrs. E. H. Steels entertained 16 guests at her home, 708 Willoughby way, N. E., recently honoring her lovely young daughter, Constance June, on her tenth birthday. Pink and white was carried out in decorations and refreshments.

MY DAY

By Eleanor Roosevelt

HYDE PARK, N. Y., Tuesday—I have scanned the papers with great anxiety since Friday evening, when I first heard over the radio that Amelia Earhart and her navigator were missing. I never feel like giving up hope for anyone who has courage until every possible chance for rescue is over, for I think resourceful, courageous people will fight with every means at hand until they are completely worn out.

This morning I feel more hopeful than before and I am hanging on the telephone hoping to hear good news of her. I feel sure that if she comes through safely, she will feel that what she has learned makes it all worth while. But her friends will wish science could be served without quite so much risk to a fine person, whom many people love as a person and not as a pilot or adventurer.

There is in Washington a really fine Capella choir which is at present singing for a short time at the Chautauqua Institute in Chautauqua, N. Y. Mrs. Stahl, who has mothered this choir, writes me that for a long time she has hoped she could induce people who are interested in music to help the promising voices she might discover by offering some "voice scholarships."

I do not know just what she has in mind, but I have long thought these choirs are valuable in any community because they help develop community singing, and community singing has a double purpose. It gives the people who partake a certain amount of training, but at the same time it enhances their appreciation of music and educates the community as a whole to be more music conscious.

Therefore, I would be interested in seeing small scholarships established which would enable young people to join these choruses or choirs, and receive enough remuneration to give them a boost in whatever work they might be doing on the outside.

We have had a quiet few days with few visitors. James arrived on Sunday morning and left with Betsy Monday evening, as did my husband. Only one visitors remained, and this morning at 7:30 we rode for two hours in the woods and survived the mosquitoes and flies.

The picnic for the newspaper fraternity was fairly cool and in consequence everyone could enjoy even the sunny spots on the lawn. Our foreign guests, Professor and Mrs. Ludwig, were a little surprised by the informality of the occasion and explained that what they called a garden party for the press in Europe would require top hats and frock coats. No one would engage in any activity but bowing over the teacups. "And where," he asked, "are the military?" We explained as best we could that we did not need soldiers, but realized our ways are hard for European biographers to understand.

(Copyright, 1937, for The Constitution)

Brookhaven News.

Miss Martha Jarrell is spending the summer in Tampa, Fla., with Mr. and Mrs. Henry Cox.

Mr. and Mrs. W. T. Bieter and family and Mr. and Mrs. W. H. Adams and family have returned from Jacksonville, Fla.

Carolyn Tanner is ill at her home on Matthews street.

Howard Tanner, of Savannah, spent the week end with his parents, Mr. and Mrs. W. H. Tanner

Miss Gussie Taylor has returned to her home in Duluth after spending a week with Miss Wynnell Smith.

Mr. and Mrs. W. B. Fallaw and family spent the week end in Roanoke, Ala.

Miss Sara Davis has returned to Miami after visiting her mother, Mrs. Bessie Smith Norris.

Mr. and Mrs. Fred J. Cliff and son, Fritzie, of Palatka, Fla., have returned home after visiting Mrs. Bessie Smith Norris.

Mr. and Mrs. G. F. Stewart and family spent the week end at Tallulah Falls.

Mr. and Mrs. Roy Chriswell and family have returned to Lake City, Fla., after spending a week with Mr. and Mrs. D. L. Moore.

Miss Gloria Davis, of Miami, Fla., is spending the summer with her grandmother, Mrs. Bessie Smith Norris.

Miss Wynnell Smith spent the week end at Burdal.

O. L. Young Jr., has returned to Decatur after visiting Charles Smith last week.

W. J. Slaton and Ralph Slaton, of Miami, Fla., are visiting Mrs. F. Kinzie.

H. F. Barkley spent the week end with his mother, Mrs. Bessie Smith Norris.

McCall—Tanner.

THOMASVILLE, Ga., July 7. The marriage of Miss Elizabeth McCall and Oren Tanner, of this city, took place July 4 at the home of the bride on Springwood plantation, near Thomasville. The ceremony was performed by Rev. Searcy Garrison in the presence of the families and close friends.

The bride received her education in the Cairo public schools while the groom attended the Douglas (Ga.) High school and attended college at Auburn, Ala.

Mr. and Mrs. Tanner left on a wedding trip to New Orleans and upon their return they will be in Thomasville, where Mr. Tanner is engaged in the automobile business.

Novel Crochet for Beauty

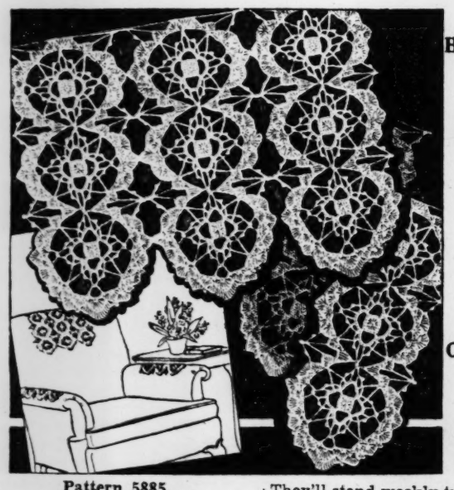

Household Arts by Alice Brooks

Crocheted Strips Make Joining Easy

Pattern 5885.

For lasting beauty, economy, too, let your choice be this stunning lacy chair set, crocheted in a twinkling of just humble string. Hard to find an easier pattern than this, for it's simply crocheted in lacy strips 5 1-4 x 12 1-2 inches, which are then joined together for as wide or as narrow a piece as you wish. These joined strips make lovely chair or davenport sets. They'll stand weekly tubbings, too! In pattern 5885 you will find directions for making the strip shown and joining it; illustrations of it and of all stitches used; material requirements; a photograph of the actual strip.

To obtain this pattern send 10 cents in stamps or coin (coin preferred) to Household Arts Dept., The Constitution, Atlanta, Ga. Be sure to write plainly your name, address and pattern number.

HEALTH TALKS

By DR. WILLIAM BRADY.

OXYGEN AND "NERVOUSNESS."

I am beginning to be despondent about medicine. I have delved and delved, I have even bought several medical books and subscribed to some of the most pretentious medical journals, yet I have never found (a) a definition of "the common cold," (b) a well authenticated case of rabies in man, or (c) what "nervousness," "nerve strain" or "nervous exhaustion" means. Not that there is any dearth of literature about all of these hypothetical states; indeed there are tons of it produced annually, but no matter how thickly you pad it, it is still baloney.

Describing the marked increase in fatigability of persons recently arrived at Cerro de Pasco, 14,200 feet altitude, Barcroft (Observations on the Effects of High Altitudes on the Physiological Processes) says that any prolonged mental effort unusually involved a degree of fatigue which necessitated a trip to the coast to prevent "nervous breakdown."

One of the most prolific medical authors says "In the neurasthenic states, the most constant symptom is fatigability. . . ."

Unaccountable errors of judgment on the part of pilots of high flying airplanes (most transcontinental flights are at 10,000 feet or higher) was considered a primary cause of 16 out of 27 accidents investigated by the Department of Commerce.

Physicians who have studied the matter now regard "pilot error" as a manifestation of oxygen want, the deficiency of oxygen in the blood and tissues at altitudes over 8,000 feet. The medical term for this oxygen deficiency in the blood is anoxemia and the oxygen deficiency in the tissues and cells of the body is called anoxia.

All of the symptoms of anoxemia or anoxia or oxygen deficiency or moderate asphyxia, whether from rarefaction of the air and lowering of atmospheric pressure at such altitudes or from slight carbon monoxide gassing at or near sea level, are identical with the symptoms that have been ascribed to "neurasthenia" or "nervous exhaustion."

Now I have a crazy notion—I should say another crazy notion—that oxygen deficiency may be the fundamental factor of most of the "neurasthenia" or "nervous weakness" so many people purport to have when doctors can't find any organic explanation for their complaints or frailties. I do not mean to imply that a few whiffs of oxygen will restore nervous wrecks to normalcy. I think the oxygen deficit may be due to an oxygen shortage in the air in some cases, and to some constitutional incapacity to utilize oxygen in metabolism in other cases—an incapacity comparable with the constitutional incapacity of the diabetic individual to utilize sugars and starches in metabolism. Alas, we have no analogue of insulin to recommend for the victim of deficient oxygen utilization. Nearest approach I can suggest to promte better utilization of oxygen in metabolism is exercise, muscular play, muscular work.

(Copyright, 1937, for The Constitution.)

Hollywood Today

By HAROLD HEFFERMAN

GRACE MOORE BALKS AT WARBLING BLUES.

HOLLYWOOD, July 7.—Art and the box office, rather than Grace Moore, opera singing movie star, and Harry Cohn, Columbia president, are the actual combatants in a fresh feud now raging at that studio over choice of musical numbers for Miss Moore's new songie, "I'll Take Romance."

Mr. Cohn believes movie fans are not yet grand opera conscious. He wants Miss Moore to inject a few "hot" numbers into the show.

But when Miss Moore discovered Mr. Cohn's idea of a swell specialty was "The St. Louis Elues," her outraged dignity knew no bounds.

"He can't do that to me," cried Miss Moore. "First he forced me to milk a cow ('The King Steps Out'), then I had to sing 'Minnie, the Moocher' ('When You're in Love')—and now, this. It is too much!"

This time, Miss Moore insists, she won't give in.

Scattered sights and sounds: The Bing Crosby family is concerned over the condition of three-year-old Dennis, one of the twins, who fell off a davenport while romping about the house, suffering a brain concussion. . . . Josef Von Sternberg owns one of the most fantastic houses in the colony. It is modernistic in design and is surrounded by a mediaeval moat, filled with water. Guests driving into the grounds are appraised by hideous, grinning gargoyles. There are no windows, except on one side of the house. The living room is directly under a huge bathroom—the latter floored in glass. . . . The tall and willowy Anna Sten seeks desperately to retrieve 10 lost pounds in time for the start of her comeback picture, "Gorgeous," and is staking all on a vegetable diet.

Elaine and John Barrymore continue to coo for the edification of the tourist trade as they dine nightly in Hollywood restaurants. Invariably Ariel chooses Caliban's victuals for him. . . .Personal nomination for the smartest, most riotously entertaining comedy since "It Happened One Night"—"Easy Living," with Jean Arthur, Ray Milland and Edward P. Arnold which will be delivered soon to the fans. . . . Paramount is breathing easier now that Marlene Dietrich has just purchased an estate at Lake Arrowhead. This, coupled with her recent application for United States citizenship, seems to assure permanency. . . . Edna May Oliver has returned from a month's vacation in Europe to play the role of a queen in "Rosalie." "Too much caviar" ruined her trip, she says. . . . The anger of feminine fans will be braved by the intrepid Robert Benchley, who'll start a short titled "How To Raise a Baby." He'll tell father's side of the story.

Dual bills are shattering the ranks of comedians in the short subject field. With theater running time at a premium, the one and two-reelers are finding it difficult to survive. Buster Keaton has quit to direct for M.-G.-M., and Charlie Chase, long a standby, has renounced grimacing for a post as technical advisor at R. K. O. . . . Several studios are confident the life of John D. Rockefeller is first-rate movie "copy." Warner Brothers are hurriedly devising a story with an oily background and are expected to cast Paul Muni in the star role. M.-G.-M. has fashioned a script called "Emperor of Oil," and there is a good chance Clark Gable will play it. But Paramount gets the jump on the field. It has "High, Wide and Handsome," a historical romance dealing with the development of the oil industry, ready for national release July 14.

Walter Kane, an agent himself, tells of the dissolute star who signed a church pledge restraining him from further drinking. The actor mentioned the transaction to his agent. "Let me see that paper," said the 10 percenter. "For $10 I'll find you a loophole."

(Copyright, 1937, for The Constitution.)

Home Institute Secrets of Conversation

Good conversation! That's what makes friends for you—encourages them to drop in, ask you out, call up.

Sparkling conversation doesn't take a brilliant mind. Just observe a few do's and don'ts.

The Don'ts.

1. Don't deflate the other fellow by saying, "Yes, I know" or "I've heard that one before."

2. If you're asked whether you liked a certain movie or book, don't cut off the talk by answering simply "yes" or "no." Give the conversation a lift by saying, "Yes, and did you love that wild mountain scenery as much as I did?" Or, "No, I thought the story much too sordid. Do you think people really live like that?"

3. Don't ask coyly over the phone "Guess who this is!" You're only irritating, not mysterious.

The Do's.

1. Refer to the other fellow's tastes. "I had an idea you'd feel that way about it" or "Did you see that article about your favorite movie star, Bill?" Notice the friendly touch of the name.

2. Use a confident tone—"I know that my experience on the bus will amuse you," not a weak and timid "I didn't tell you, did I, about my experience on the bus?"

3. Learn the names that make news by reading the papers. Glance at the headlines, at least, on the sports pages if you'd interest men. Often that's the first page they read.

Our 40-page booklet, Improving Your Conversation, helps you overcome self-consciousness in talking. How to open a conversation, what to say, how to steer as you'd have it go.

Send 15 cents for our booklet, IMPROVING YOUR CONVERSATION, to Home Institute, The Constitution, Atlanta, Ga. Write plainly your name, address, and the name of booklet.

GOOD MORNING

By LOUIE D. NEWTON.

Dr. C. D. Hubert, pastor of Providence Baptist church and professor in Morehouse College, in a remarkable address before a joint session of the white and colored ministers of Atlanta a few days ago, speaking on the teachings of Christ in their relationship to the economic order, said:

"I believe that God is trying to produce a complete personality in every human being. Anything that stands in the way of this full expression of God's will for and in each life is sin. . . . You can't do very much with a man who is dreaming on an empty stomach. He is liable to imagine violent conclusions. People who are forced to accept charity are at once penalized in their own estimation. Jesus dealt with maladjustments in the economic order of His day—under-fed people, sick people, depressed and suppressed people—and He sought at all times to give dignity and moral worth to every personality. He condemned those who oppressed, and He condemned those who wouldn't work. He would have no economic problems if all men would work together with God in producing in each man, woman and child a complete personality."

I have not heard a finer, fairer, more convincing analysis of our economic situation in a long while. These brief quotations merely suggest the thesis of this scholarly and practical address. We may well be grateful for men like Dr. Hubert who are so wisely and effectivley leading the negro race in these days of transition. As I listened to Dr. Hubert, Dr. Carter and other widely accepted negro leaders the other day, I thought of that passage of Scripture in Hebrews: "We see not yet all things put under Him, but we see Jesus." If only we might quit worrying about our problem — interracial problems, economic problems, political problems—and begin today to follow Jesus in our immediate relationships, the haunting fears which befog our way would lift as the mists before the rising sun.

For Miss Arnold.

Miss Frances Jackson entertains today at a luncheon at the Frances Virginia tea room in honor of Miss Roslin Arnold, bride-elect. Covers will be laid for Miss Arnold, Mrs. John Grady, Mrs. Robert Petty, Miss Lucille Harvey, Miss Dorothy Jackson, and the hostess.

Pleasant Homes

By ELIZABETH McRAE BOYKIN

We believe in making a lot over the ceremony of tea.

We're a bona fide tea drinker. In the first place we even drink it for breakfast, and in the second place we served it merrily right through the cocktail era. Even before it became fashionable to do so, we really had tea at our teas!

Naturally we believe in making a lot over the ceremony of tea. Oh, we don't advocate quite as elaborate and symbolic a rite as the Japanese have, but we do think it should be a very special interlude in the afternoon. And please don't feel that you're being wickedly luxurious because you stop in the afternoon for your cup of tea. 'Tis a very smart idea to relax for those few minutes in the midst of a dashing day . . . you'll get lots more work done because of the rest if not the tea.

Anyway plan your tea service temptingly. In winter of course there's no place like the space in front of the fireplace for a little table with its tea tray. But in summer, cooler more open spots are nicer for dispensing your best brand of hospitality.

Inviting.

Perhaps there's a bay-window in your dining room—shady and cool of an afternoon—where a small tilt-top table can be placed. You might make this corner even more inviting by treating it as a separate unit in your dining room. Take two of your dining room chairs and have slip covers made for them to match the draperies at the windows. Keep these two chairs flanking the tea table at all times and, of course, here is the obvious place to keep your best silver tea service or your treasured Haviland.

A pleasant corner of the living room might do very nicely just as well. We have a friend whose window seat alcove has been made into an inviting tea corner with a Queen Anne pedestal table and two old upholstered back dining chairs with blue satin coverings to repeat the blue satin cushion on the window seat. Flowered cushions and flowered tea cups complete a pleasant picture. Or in the plain garden variety of living room, a coffee table will pinch hit for tea very affably.

Outdoor Tea.

Don't forget to plan for outdoor tea . . . a porch, a shady side of the house, or an arbor all suggest settings. The table and chairs may be makeshift, or bought especially and expensively, as your purse dictates. The tea set can be formal or informal, though as a rule we'd say that informality should be the note here.

For your own comfort an easy chair in your bedroom and a small table close to hand will be a great energy builder-upper on summer afternoons when you want to retire from the hub-bub that the children and the "kids next door" are making. A special tea set in a bright color to match your eyes or the decoration of your bedroom will add to your pleasure and your sense of well-being.

The accessories for serving tea are important and can be amusing. If you haven't anything so fine in silver or china, get yourself a pretty pottery tea set in just the color you adore. If you're really serious with your tea drinking, you'll need a kettle with an alcohol burner under it. A copper one might be your choice if you can't spend a lot yet want something cheerful. Have small tea napkins and plates in keeping, and maybe you'll enjoy a tea caddy for keeping a very extra special blend of tea.

(Copyright, 1937, for The Constitution.)

Maple Grove To Meet.

Plans for the annual picnic of Maple Grove No. 86, Supreme Forest Woodmen Circle, will be completed this evening at the meeting at 160 Central avenue.

A large class of candidates will be initiated by the officers, with the Dora Alexander Tally Guards participating. Miss Myrtle Hardy, guardian of Maple Grove, who has been absent for several weeks, will preside.

FRIENDLY COUNSEL

By CAROLINE CHATFIELD.

Problems of general interest submitted by readers will be discussed in this column. Correspondence invited. Your name held in confidence. Write Miss Chatfield, care The Atlanta Constitution.

Dear Miss Chatfield: My fiance is not in a financial position to be married at present, but is expecting a promotion in his business soon. I think it best to wait until he has a larger income before we are married, but even though he has not accused me of having too little love for him, I'm afraid he thinks just that because of my decision. I am not "mercenary" and do not expect a large pay check, but I do know that if he doesn't bring home enough money to meet the necessary bills, we can never hope to have a peaceful married life. His parents have, naturally, taken care of all household expenses and so he has no conception of the amount needed for even two people. Am I too practical in my stand? Even though I love him dearly and want to be married just as much as he does, my head seems to rule my heart.

THOUGHTFUL.

Answer: No, you aren't too practical and it is a great pity that every girl can't use her head in such a decision, even when her heart is pounding out protest. Landlords, merchants, doctors and dentists can't be paid with sweet sentiment. It takes hard cash to satisfy them. The couple so short in cash that they can't satisfy the creditors won't be long at peace with one another; for love and debt can't live together.

A woman has just published a book in which she tells her readers how to live well on whatever income they may have. One reviewer comments that the trick seems to lie in setting aside a liberal allowance "for a flexible item called miscellaneous." Here it is that so many engaged couples stub their toes. They make out a paper budget providing for everything they know is coming; get married and discover that the surprise expenses are greater than the expected ones.

No budgeters are smart enough to foresee the thousand and one items of expense that rise up from nowhere to meet the householder. Certainly not the boy who has sat at papa's table, used papa's gasoline, read papa's paper and borrowed papa's sox when his own had no feet in them. There's only one way for a young couple to be ready for these breath-taking surprises: it is to put plenty on the miscellaneous item in the budget, and then put the money in the bank.

Engagement days are sweet and can be drawn out considerably without losing any of their sweetness and light but look out for the first few years of matrimony when the young people are deprived of amusements, saddled with debts they can't pay, dunned by the merchants, hounded by collectors and have to sit glaring at one another, thinking what fools they were.

CAROLINE CHATFIELD.

Dear Miss Chatfield: I am up in years but not very wise where love is concerned. Six years ago I met a man who isn't my ideal yet I loved him in spite of his drinking and his other bad habits. We have carried on a regular correspondence during this time and at least once a year he has been to see me. Much of this time he has been unemployed due to hard luck and one thing and another. While he has never asked me to marry him, I am sure he cares for me. Now he comes with a proposition that I visit his town since he can't afford to visit mine. I would stay at a hotel and pay my own way. Would this be a foolish investment on my part?

ONE-NOT-SO-SURE.

Answer: It would not only be foolish for you to accept that proposition but utterly reckless; for the man who loves a woman does not set traps for her. The invitation is the proof that he doesn't care for you in the right way and if you accept it, you will be sorry.

Everybody understands why a drowning man catches at a straw, and everybody but the drowning man knows that the straw won't save him. If after six years' devotion to this man, you have nothing to show but an invitation to make him a visit that will compromise you, you are grasping at a straw.

No woman wants to be wise where love is concerned, if wisdom means giving up her cherished dream but, sad to say, her shutting her eyes to the truth doesn't alter the truth one iota. She has to face it sooner or later. When a free man loves a woman he either asks her to marry him or he tells her frankly why he can't. He does not dodge the issue, remain silent on the subject and leave her to draw her own conclusions.

CAROLINE CHATFIELD.

(Copyright, 1937, for The Constitution.)

JUST NUTS

PERSONALS

Mr. and Mrs. Tucker Wayne, whose marriage was an important event of June, will arrive home tomorrow and will reside at the Pershing Point apartments. Mr. and Mrs. Wayne landed in New York Tuesday after a stay of several weeks in Bermuda. Before her marriage Mrs. Wayne was Miss Virginia Courts, daughter of Mr. and Mrs. Richard Courts, socially prominent Atlantans.

***

Dr. and Mrs. Ross A. Woolsey, of St. Louis, Mo., will arrive in Atlanta at an early date to visit their son and daughter, Mr. and Mrs. Eugene L. Pearce, at their home on Peachtree street.

***

Esmond Brady and Max McCanless, of Canton, will sail today from Jersey City, N. J., aboard the S. S. President Pierce, on a voyage through the Panama Canal. Before returning to Atlanta six weeks hence, they will visit points of interest in California and in the northwestern section of the United States.

***

Miss Mary Carter leaves Saturday to visit her aunt, Lady Beit, at her country estate in Turin, outside Welwin, England.

***

Mr. and Mrs. Marion Harper left yesterday for Daytona Beach, Fla., where they will spend several weeks.

***

Mrs. Annarene McLendon and daughter, Betty Anne, are spending 10 days in Mobile, Ala.

***

Miss Ella May Thornton has returned from Port Chester, N. Y., where she visited Mr. and Mrs. J. Wideman Lee Jr. at their summer home for the wedding of their daughter, the former Miss Geraldine Lee, to Marcello Girosi, solemnized on July 3. The bride's parents and her aunt, Mrs. Caroline O'Day, have many friends in Atlanta.

***

Miss Marie Osborne, of Nashville, Tenn., is taking a five-week course at Emory University.

***

Miss Norma Faye Smith is vacationing with her family in Virginia and plans to spend several days with friends in Montgomery, Ala., and Panama City, Fla.

***

Master Foy Hood, of Palm Beach, Fla., is visiting John Knox Jr. at his home on Peachtree road, before joining his parents at their summer home at Lakemont.

***

Miss Elizabeth Everett, of New York, arrives this week to visit her grandmother, Mrs. M. S. Moran, on Eleventh street.

***

Edwin W. Robinson, of Valdosta, formerly of Atlanta, and his mother, Mrs. E .W. Robinson, will leave Friday for a vacation in Canada, and the Thousand Islands.

***

Mr. and Mrs. Arnold Broyles and their daughter, Mrs. Thomas Barrett Jr., of Augusta, have returned from Montrose, Pa., where they attended the graduation of Mrs. Barrett's daughter, Miss Bertha Barrett, from the Montrose School for Girls. They also motored through the Adirondacks to Quebec, the Gaspe Peninsula in northern Canada and visited Mr. and Mrs. Peter Pund in Quincy, Mass., and Dr. and Mrs. Edwin Broyles, of Baltimore.

***

Mrs. R. H. McClung and daughters, Marilyn and Nancy, leave Saturday for Jacksonville Beach to spend several weeks.

***

Roff Henderson is visiting relatives in Detroit and other points in Michigan.

***

Mrs. T. G. Appling and son, Holt Smith, have returned to Daytona Beach, Fla., after visiting Mr. and Mrs. W. G. Freeney and Mr. and Mrs. Robert L. Smith. They were accompanied by Mr. and Mrs. Robert L. Smith.

***

Dr. Hoyt B. Trimble is in Chicago, where he is attending a convention.

***

Mr. and Mrs. J. R. McCravey Jr. spent the week end with Mr. McCravey's parents in Forest, Mississippi.

***

Mrs. Francis M. O'Steen and little daughter, Polly O'Steen, have returned to Birmingham, Ala., after visiting Mr. and Mrs. J. D. McKibben.

***

Miss Louise McEachern is spending the summer with relatives in Appalachicola, Fla.

***

Mr. and Mrs. J. C. Glore have returned from Asheville, N. C.

***

Mr. and Mrs. Maynard Young and small son, Maynard Jr., leave Saturday for Senoia where they visit Mrs. Young's mother, Mrs. W. J. Horton.

***

Mr. and Mrs. John Grey Madry, of 3076 Maple drive, N. E., announce the birth of a daughter on June 21 at Crawford W. Long Memorial hospital, whom they have named Mary Evelyn.

***

Mr. and Mrs. Dan Waldrip have returned from Asheville, N. C.

***

Mrs. Anne Ridley Beauchamp is visiting Mrs. Berry Mobley at Sea Island Beach.

***

Mr. and Mrs. Malcolm Bodie, of Valdosta, are visiting Mr. and Mrs. R. N. Fickett Jr., at their home on Ponce de Leon avenue.

***

Mrs. William T. Healey has returned from Sea Island Beach, Georgia.

***

Mr. and Mrs. Ed S. Thompson and Emory McGinty will leave on Saturday by motor for Miami, Fla., from where they will sail for Cuba. En route home they will spend several days at Miami Beach.

***

Lieutenant Phil von Weller is in Pensacola, Fla., where he will be best man for his brother, Ensign Harold von Weller, whose marriage to Miss Virginia Pace takes place this evening in the First Methodist church.

***

Mrs. William H. Kiser, Mrs. Vaughn Nixon and Mrs. Edward Inman leave Friday for Linville, N. C., where they will visit Mrs. Phinizy Calhoun at her summer home.

***

Miss Alice Banks has returned to Grantville after a visit to her aunt, Mrs. Price Smith, on Eleventh street.

***

Miss Mary Witt White, of Decatur, Ala., and Miss Olivia White, of Huntsville, Ala., are visiting Mrs. Lee Bivings on Habersham road.

***

Miss Betty Mannett Jones, of Chattanooga, Tenn., is the guest of her cousin, Miss Jackie Guinn, on Williams Mill road.

***

Mrs. G. Allen Fleece, of Chattanooga, Tenn., is visiting her mother, Mrs. H. B. Fleece, on Fifteenth street.

***

Mrs. Vernon H. Shearer sailed yesterday from New York city aboard the S. S. Hansa for a European tour.

***

Mrs. W. D. Redwine has returned from Washington, D. C.

***

Miss Zenolia Brown and Miss Thelma Born left yesterday for Jacksonville Beach, Fla.

***

Mr. and Mrs. A. B. Campbell and Mr. and Mrs. C. D. Robertson, both of Cleveland, Ohio, are visiting Mr. and Mrs. J. C. Davis and Mr. and Mrs. Vernon Wentz on Beecher street, in West End.

***

Mr. and Mrs. John S. Sanford, Mr. and Mrs. John A. Hynds and Miss Martha Merritt are spending this week end at the Highlands Country Club at Highlands, N. C.

***

Dr. and Mrs. C. A. Rhodes and Miss Ellen Rhodes are spending this week in Lexington, Va.

***

Misses Lillian and Edith Pierce left yesterday to spend three weeks visiting points of interest on the Pacific coast.

***

Mr. and Mrs. Byron Bettis Jr. are at West Palm Beach, Fla., for a week.

***

Curtis Mathews spent the week end in Florence, S. C., and Wilmington, N. C.

***

J. W. Johnson is spending a week in Chicago, Ill.

***

Mrs. W. L. King and daughter, Constance King, who have been visiting Mr. and Mrs. Ben Comer, on Rock Springs road, have returned to Bristol, Va. They were accompanied by Mrs. Comer and Miss Ona Comer.

***

Miss Autrey Lewis, of Valdosta, is spending the summer with her sister, Mrs. George D. McElveen, in West End.

***

Robin Adair is convalescing in St. Joseph's Infirmary after a recent operation.

TAKE WEIGHT OFF TIRED FEET

Lose Fat The Easy Way—Without Starvation Diets, or Back-Breaking, Bending and Rolling Exercises.

If your feet and ankles feel tired and ache all over—because you are carrying too much fat—do something about it. Try the treatment that has helped millions to reduce excess weight.

There's a reason why so many people find dieting slow and often times futile in reducing. The reason, doctors say, is often because a little gland is not working right.

All the blood in your body goes through this tiny gland sixteen times every day. If it doesn't pour into the blood stream about one and one-half drops of vital fluid every 24 hours, many people take on ugly fat. This fluid helps Nature to "burn up" excess food and fatty tissue in much the same way as a good "draft" acts in a furnace.

Now, physicians combat this condition by feeding this gland the substance it lacks—and millions of pounds of excess fat has been wiped out in this way.

Marmola Prescription Tablets are based on the same method used by doctors. So don't waste your time or money striving to reduce with starvation diets or back-breaking exercises. Start the Marmola treatment today that millions have used successfully to get rid of excess fat. The formula is in every box so you know just what you are taking. Don't wait—get a box of Marmola today from your druggist.

Lillian Mae Styles

FETCHING FROCK FOREMOST IN FASHION.
Pattern 4452.

Sure to be foremost in summer's fashion picture is the clever young miss or matron who chooses pattern 4452. With this dainty style in your wardrobe, you'll be ready for any occasion whether it be a trip to town, garden party, or an afternoon tea. Ever so becoming are the simple, graceful sleeves, their back pieces cut all in one with a distinctive yoke; and there's a suggestion of the popular shirtfrock in the button-trimmed bodice with its soft, rolling collar. Easy to make, even for a "beginner" is this fashion "must" that's smart in cotton, silk or synthetic.

Pattern 4452 is available in misses' and women's sizes 14, 16, 18, 20, 32, 34, 36, 38, 40 and 42. Size 16 takes 3 3-8 yards 39-inch fabric. Illustrated step-by-step sewing instructions included.

Send 15 cents in coins for this Lillian Mae pattern. Do not send stamps. Write plainly size, name, address and style number.

Make a "hit!" Order your copy of the new Lillian Mae pattern book and stitch up your own summer "success" frocks! Choose trim sportsters, lovely dressup flatterers, cheery house frocks, and dainty undies! Gay, well-wearing toggery for toddler and growing-up! Really slenderizing models! See what's what in latest fabrics—accessories—beauty hints. Book 15 cents.

Send your order to Lillian Mae Pattern Department, The Constitution, Atlanta, Ga.

Mercolized Wax All-Purpose Cream Makes Skin Lovelier

The freshness and loveliness of youth—that springtime glow in the complexion—don't let them slip away. Mercolized Wax will do wonders to halt the years and keep the skin as beautiful as it can be. Mercolized Wax is an all-purpose cream that is a complete home beauty treatment in itself. Mercolized Wax transforms the appearance of your skin. Dried-out surface cells melt away. Discolorations, blemishes too, disappear. The vital young underskin is then revealed in all its flawless loveliness. Mercolized Wax brings out the hidden beauty.

Use Saxolite Astringent daily. A refreshing, stimulating skin tonic. Smooths out wrinkles and age lines. Refines coarse pores. Eliminates oiliness. Dissolve Saxolite in one-half pint witch hazel. At all drug stores.—(adv.)

Miss Young and Mr. Frazer Wed At First Presbyterian Church

MR. AND MRS. JAMES NISBET FRAZER.

Before an assemblage of prominent Atlantans and out-of-town guests, Miss Rebecca Young, daughter of Mr. and Mrs. Henry Lane Young, became the bride of James Nisbet Frazer last evning at 8:30 o'clock at the First Presbyterian church. Dr. William V. Gardner performed the ceremony which was preceded by a program of nuptial music rendered by the organist, Dr. Charles Sheldon. Miss Frances Young, the bride's sister, sang "At Dawning" and "Oh Promise Me." As the wedding attendants descended the church aisle Dr. Sheldon played the wedding march from "Lohengrin" while a choir of female voices sang the chorus from the Wagner music.

Easter liles and white gladioli predominated in the decorations of the church pulpit on which was erected a rostrum, the steps of which were covered with white crash and outlined on either side by aisle posts topped with clusters of white gladioli and Easter lilies and connected by white silk ropes.

Graceful Arrangement.

At the back of the platform palms and ferns were banked in graceful arrangement and interspersed by floor baskets of Easter lilies and white gladioli. Between each basket were seven-branched candelabra in which gleamed white tapers. A white satin covered prie dieu stood before the altar on which was arranged a basket of white flowers in shower effect. Pews for the families of the bridal pair were designated by clusters of Easter lilies and white gladioli tied with wide white satin ribbon.

The bridesmaids and groomsmen walked down the aisles in pairs, the latter including Malon Courts, William Bell Roberts, Henry L. Young Jr., and Norman Ramsey. The bridesmaids were Misses St. Julienne Pringle, Mary Hurt, Lida Read Voigt, of Chattanooga, Tenn., and Suzanne Strasburger, of Montclair, N. J.

The bride's attendants wore exquisite gowns of white marquisette fashioned over white satin. The gowns featured a high waistline with V-shaped necklines and over the shoulders were double puffs of the marquisette, the lower edges of the puffings outlined with tiny hand-painted daisies in the pastel shades. At the knees on the underskirts narrow opal-colored silk taffeta ribbons formed a bowknot design revealed through the full sheer marquisette skirts that extended into brief trains at the back.

Miss Frances Young was her sister's maid of honor, and she wore a gown of opal blue marquisette posed over matching satin and fashioned like those worn by the bridesmaids. The junior bridesmaids, Misses Margaretta Black and Lucy Bryant. wore dainty dresses of white marquisette trimmed with pink ribbons. The bride's attendants carried beautiful bouquets of Rubrum lilies and blue delphinium made in basket shape and tied with opal-blue satin ribbon.

Wears Mother's Dress.

The bride was given in marriage by her father, H. Lane Young, and they were joined at the altar by the groom and his best man, Walker Cowles. They were preceded to the altar by the ring-bearer, Master Nisbet Toole, who was attired in a smart white sharkskin suit and carried the ring on a tiny white quilted satin pillow.

The bride's beautiful gown of cream-colored marquisette and white satin was worn by her mother when, as Miss Lily Fant, of Union, S. C., she became the bride of Mr. Young. Posed over white satin the marquisette was fashioned with close-fitting bodice, girdled with white satin ribbon. A flower design embroidered in white silk thread trimmed the bodice and full skirt which reached several yards into train length. A narrow cuff of exquisite rose-point lace trimmed the becoming leg-o-mutton sleeves and formed a yoke in the bodice. The bride's veil of Brussels lace was that worn by Mrs. Harry Lange, close friend of the bride, at her wedding. Fashioned over billowy layers of white tulle the veil was held to the bride's hair in modish effect by small clusters of orange blossoms across the top of her head. She carried a bouquet of white orchids and valley lilies showered with valley lilies and made in cascade shape.

Ushers were John N. Goddard, Frank Hawkins, L. H. Parris, Henry Henz, J. Roy Fant, of Lockhart, S. C., and Warren Moise.

Reception Follows.

After the ceremony Mr. and Mrs. Young entertained at a reception at the Biltmore hotel, the guests assembling on the garden terrace, where they were received by the hosts and members of the bridal party and Mr. and Mrs. R. T. Poole, the groom's brother and sister.

Mrs. Young wore a handsome gown of apricot beige net fashioned over matching taffeta. Her shoulder bouquet was formed of bronze-shaded orchids. Mrs. Poole was gowned in Wedgwood-blue chiffon made over satin to match and worn with a shoulder cluster of orchids.

Misses Elizabeth Wilmot and Dolly Nicholson, of Union, S. C., kept the bride's book.

The bride's table was arranged at one end of the terrace and covers were placed for the bride and groom and their attendants. A three-tiered wedding cake, embossed in valley lilies and tiny pastel-colored daisies formed the table's central decoration. A circle of valley lilies outlined the base of the cake, which was topped by a shower bouquet of valley lilies. Small vases of valley lilies were arranged in artistic intervals on the table, and the guests' places were marked by miniature pictures of the bridal couple, the frames of which were heartshaped and hand-painted in tiny varicolored daisies.

Mr. Frazer and his bride left in the late evening for New Orleans, from where they sail for a Caribbean cruise. They will return August 1 and reside in the Ponce de Leon apartments. For traveling the bride donned a striking ensemble fashioned of beige summer crepe and worn with a three-quarter-length cape to match. Her off-the-face hat was made of London taffeta, and she wore other accessories in this shade.

Out-of-town guests attending the wedding were Miss Lida Reed Voigt, of Chattanooga, Tenn.; Miss Suzanne Strasburger, of Montclair, N. J.; J. Roy Fant and Murray Fant, of Lockhart, S. C.; Mr. and Mrs. John Seitz and Miss Winifred Glover, of Newnan; Mrs. S. C. Williams and Miss Martha Williams, of Johnson City, Tenn.; Mrs. Bennett Moore and Miss Mary Lucy Moore, of Sparta, Ga.; Miss Mary Frances Brown, of Quitman; Mr. and Mrs. J. Gardner, of Camilla; Mrs. R. P. Kenyon, of Morrow, Ga., and Miss Dolly Nicholson, of Union, S. C.

Miss Mildred Hynote Weds Mr. Loveless.

Among the interesting marriages in June was that of Miss Mildred Hynote, daughter of Mr. and Mrs. R. J. Hynote, of Sale City, Ga., to Claude Loveless, of Atlanta.

The ceremony was performed on June 20 by Rev. Arthur Maness at the home of the bride's sister, Mrs. Jess Raburn. The guests included relatives and a few close friends.

After a trip to the mountains of Tennessee Mr. and Mrs. Loveless will reside in Atlanta.

Five regional national libraries costing $10,000,000 each to supplement the public library system of the United States would be authorized by a bill recently introduced in congress.

Lovely Alabama Belles Visit Here

Constitution Staff Photo—Slayton.

Miss Mary Witt White, of Decatur, Ala., at the left, and Miss Olivia White, of Huntsville, Ala., who are the attractive guests of the former's aunt, Mrs. Lee Bivings, on Habersham road. The Misses White are being entertained at a series of informal parties during their visit by members of the younger social contingent.

Mrs. Colston, Miss Frances Brown Honored at Social Affairs in Marietta

MARIETTA, Ga., July 7.—Mrs. Jack Colston, of Louisville, Ky., and Miss Frances Brown, of Jacksonville, Fla., who are visiting here, will share honors at a buffet supper Thursday at the home of Miss Martha Cox on Washington avenue, when Miss Emily Groves will be cohostess. These attractive visitors will be the central figures at a party given Friday by Miss Sara Knott at her home on Atlanta street.

Misses Jeneanne Massey and Bunnie Joe Abbott were cohostesses at a buffet supper on Tuesday complimenting Mrs. Colston and Miss Brown. Mrs. J. D. Frost entertains Saturday at her Atlanta home in honor of Mrs. Colston and Mrs. Adrian Kirk will compliment Mrs. Colston at a party on July 12.

Mr. and Mrs. Graham Sullivan were recent dinner guests of Mrs. W. R. Sullivan in Atlanta.

Mrs. W. B. Tate was hostess to her bridge club at a luncheon Wednesday at the Marietta Golf Club.

Mr. and Mrs. W. E. Schilling leave Friday for a visit with Rev. and Mrs. Herbert Shroeter, at Mobile, Ala., and later will visit with Mrs. Rufus Adams and Miss Louise Schilling at Pascaguala, Miss.

Mrs. T. C. Branson leaves Saturday for a visit at Daytona Beach, Florida.

Russell Coggins and Mr. and Mrs. DeWitt Burgess, Misses Marjorie and Anne Burgess, of Spartanburg, S. C., and Miss Marie Corley, of Greenwood, Miss., were week-end guests of Mr. and Mrs. R. L. Coggins.

Mrs. Fleming DuBignon, of Miami, who is visiting in Atlanta, is expected to arrive soon to visit Mrs. J. W. Legg.

Miss Jane Cazort, of Little Rock, Ark., is expected to arrive soon to visit Mrs. W. L. Richardson.

Mr. and Mrs. Robert Northcutt were hosts at dinner Saturday at their apartment on Atlanta street and their guests were Miss Mildred Stipe, of Decatur; Mr. and Mrs. William DuPre, of Augusta, Mr. and Mrs. William Vance, of Rome; Miss Katharine Kennedy and Miss Evelyn McMillan, of Columbia, S. C.; Mr. and Mrs. Armstrong Hunt, of Athens; James T. and Montgomery Anderson and Banks DuPre.

Misses Eunice and Marguerite Fears, of Decatur, were recent guests of Mrs. Roy Collins.

Mr. and Mrs. E. L. Moore were recent guests of friends in Alabama.

Miss Jeneanne Massey spent the week end with friends in Athens.

Mrs. Ralph Huckabee, of Reidsville, and Miss Vee Dewberry, of Forsyth, are visiting Miss Faith Porch.

Mr. and Mrs. George Knott have returned from a visit at Blue Ridge.

Miss Jean Pigue will return Thursday from a visit at Detroit and Flynt, Mich.

Canon and Mrs. Charles Schilling, of Atlanta, were recent dinner guests of Mr. and Mrs. Walter Schilling.

Mr. and Mrs. Fenton Carey and son, Fenton Jr., of Indianapolis, Ind., were recent guests of Mr. and Mrs. Bob Bean.

Mesdames Ed Cawthorne, Bolling Jones Jr., Harold Cooledge and Norman Cooledge, of Atlanta, were recent guests of Mrs. M. L. McNeel Jr.

4-H Club Camp.

Sixteen girls are representing the 4-H Clubs of Fulton county at the Northwest District camp being held at Camp Wilkins, Athens. These girls were awarded scholarships by the Atlanta Kiwanis Club for outstanding work in their 4-H Club work. Miss Opal Ward, Fulton county home demonstration agent, and her assistant, Miss Rubye Nance, accompanied the girls to the camp, where they will spend a week.

The following girls are in attendance: Codell Reed, Hammond Club; Essie Mae Brand, Humphries Club; Juanita Brooks, Ocee Club; Dorothy Henderson, Alpharetta Club; Frances Erwin, Birmingham Club; Dorothy Densmore, Northwestern Club; Karon Owens, Roswell Club; Irene Stone, Warsaw Club; Ruth Davis, Central Club; Helen Walker, Cedar Grove Club; Addie Belle Wilson, Palmetto Club; Blanche Mixon, Fairburn Club; Helen Stover, Fairburn Club; Janie Brown, Rico Club; Grace Thompson, Fairburn Club; Hazel Bell, Alpharetta Club.

FAMOUS FAMILY RESORT
Greenbrier and Cottages
White Sulphur Springs
IN THE ALLEGHANIES

GLOVE SALE!

Summer fabric gloves, in white and colors. Broken sizes and color ranges. Formerly priced up to $1.98...Now **39c**

JEWELRY SALE!

Hundreds of pieces of novelty jewelry, including necklaces, earrings, bracelets, clips and odds and ends. Formerly priced up to $2.98 . . . Now **49c**

HANDKERCHIEF SALE!

Handmade handkerchiefs, with embroidered and hand-drawn applique patterns . . . in white and colors. Formerly priced at 50c .....Now **29c**

Drastic reductions in every department on the Street Floor

J. P. ALLEN & CO.
"The Store All Women Know"

CLEARANCE SALE

in the

Children and Infant Shops

Children's Coat Sets — $3.98
Pastels and dark colors, in sizes 1 to 4 years. Formerly to $12.98, Now .....

Children's Dresses — $1.98
In organdy and dotted swisses. Sizes 1 to 6 years. Formerly to $3.98, Now .....

Sun Suits — 79c
In sizes 2 to 10 years. Formerly priced to $1.25, Now .....

Sun Suits and Beach Pajamas — $1.00
Cute styles in sizes 2 to 6 years. Formerly priced to $2.50, Now .....

Infants' Wear — 1/2 price
Including caps, coats, dresses, shawls, wrapping blankets, sweaters and berets

Aprons — 59c
Printed dimity aprons, in sizes 1 to 3 years. Formerly $1.00, Now .....

Gowns and Pajamas — 79c
Of sheer, cool batiste. Formerly priced at $1.25, now .....

Slips — $1.00
Silk and nainsook slips. Values to $2.98, Now .....

Boys' Creepers, Aprons and Suits — $1.00
Of Broadcloth and French chambray, in sizes 1 to 3 years. Values to $1.98, Now

White Slippers — $1.00
Hard sole, ankle strap white slippers, sizes 3 to 8. Values to $3.00, Now .....

Third Floor

J. P. ALLEN & CO.
"The Store All Women Know"

Americans Overpower Nationals in Fifth All-Star Game, 8-3

Ducky Forces Arky Vaughan; F. D. R. Is Hurler

SPORTS
THE ATLANTA CONSTITUTION

RALPH McGILL, *Sports Editor*

Grantland Rice - Jack Troy - - Melvin Pazol - Roy White - Thad Holt - Alan J. Gould

Larrupin' Lou Wallops Homer Off Diz Dean

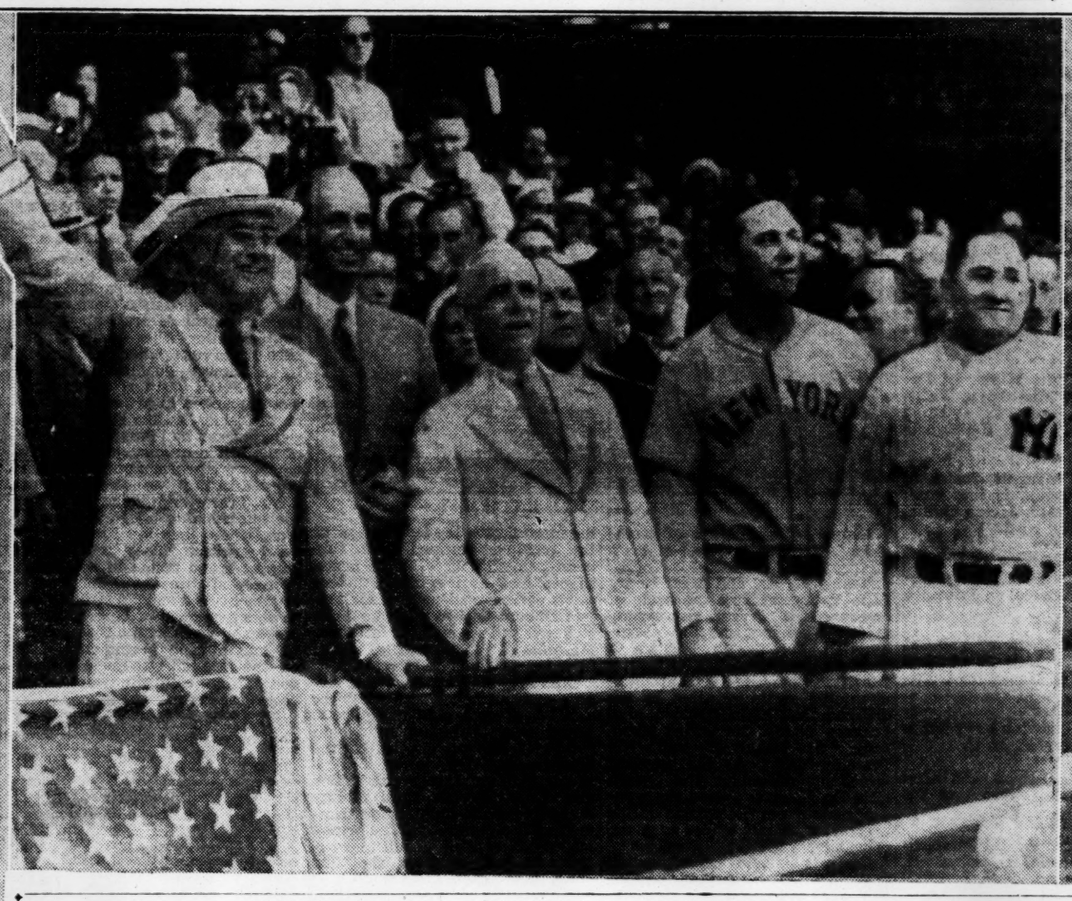

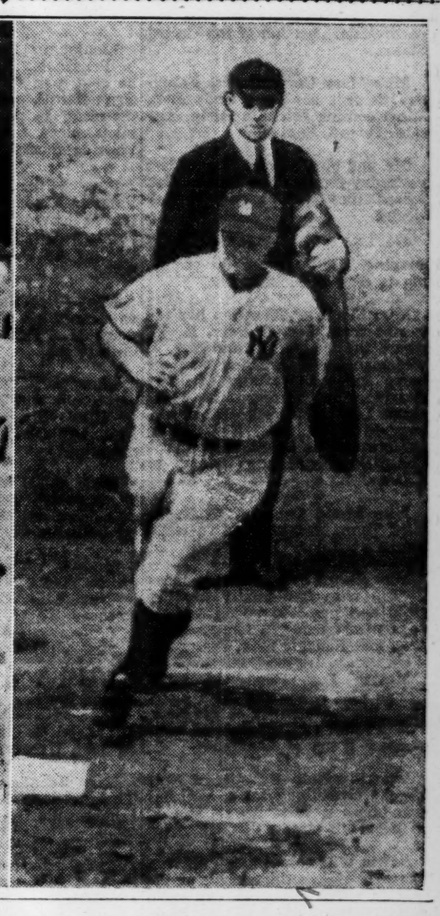

Constitution—Wide World Wired Photos.

When Joe (Ducky) Medwick forced Arky Vaughan at second, as shown above, on his first appearance at the plate in yesterday's all-star game at Washington, fans were wondering if his .400 average for the season against National league pitching was just a fluke. (Gehringer is on the bag making the putout, after receiving a toss from Joe Cronin). Ducky dispelled any such thoughts by hitting safely in his next four trips to the plate for a new all-star record for hits and a batting average of .800 against three of the American league's best pitchers. Two of his blows were doubles. In the center photo President Roosevelt is shown throwing out the first ball. To the President's left (at the right in the picture), are his son, James Roosevelt, Clark Griffith, president of the Washington Senators; Bill Terry, manager of the National team, and Joe McCarthy, manager of the American all-star team. The photo at the right shows Larrupin' Lou Gehrig scoring standing up after smashing one of Dean's fast ones over the right-field wall for a home run. Joe DiMaggio was on first by virtue of a single, and the two runs were the first of the game.

HOMER IN NINTH

WINSTON-SALEM, N. C., July 7.—(AP)—Lee Terhune slammed a single to the left field fence with the bases loaded and the score tied in the last of the ninth and two away to send Adair over the plate with the run that gave Winston-Salem a 2-1 victory over Norfolk in the series opener tonight.

Entire Stock

VITALITY

MEN'S SPORT SHOES

from the

MAIN FLOOR

3.98

$6 values

ALL WHITE
BROWN AND WHITE—BLACK AND WHITE

Boys' VITALITY Shoes

2.98

All Whites
Black and Whites
Brown and Whites

Broken Sizes from 1 to 6

STREET FLOOR BALCONY

RICH'S

Women's Tourney Set at Piedmont

Another of the weekly one-day tournaments sponsored by the Piedmont Park Woman's Golf Association will be played at 9 o'clock this morning at Piedmont park.

Prizes will be given for low gross and low net scorers.

SET AT CARROLLTON.

CHARLESTON, S. C., July 7.—(AP)—William D. Schwartz Jr., chairman of the National Americanism Commission of the American Legion, said today the Legion Junior baseball finals for Region 10 will be played in Carrollton, Ga., August 13-15.

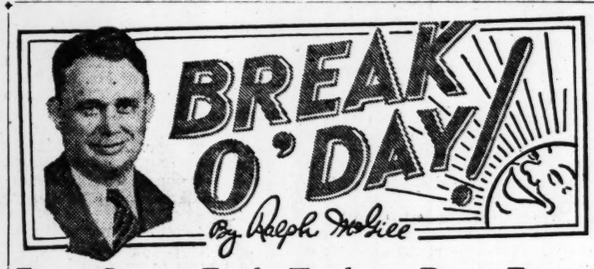

Fine Cruise Ends Today--Boys Eager for Bed That Doesn't Roll

ABOARD U. S. S. DICKERSON WITH GEORGIA TECH NAVAL UNIT, July 7.—It has been quite a long time since I played hide and go seek, but never did I enjoy it more than last night.

Think back to your kid days when you and the other kids in the neighborhood played that game. It was fun, especially if it lasted until after dark. There was a thrill in it, not knowing when the hidden person would leap from some dark corner or from behind a bush at your back.

Well, try it some night in destroyers; I mean play hide and go seek in destroyers, the 1,200-ton fighting ships of your Uncle Sam's navy, and use the wide ocean as your playground. Not many places to hide, did you say? That's what you think.

There is a real thrill in it. It follows that magic hour that comes every evening at sea. That is the hour just between dusk and dark. There is a curious light, a real stillness, something about that period that brings back old memories. It is a time when there is a different sound to the sea, when there is a mystery about to be explained. But just when it is night

Continued on Third Sports Page.

Save Now . . . . on Next Summer's White Shoes!

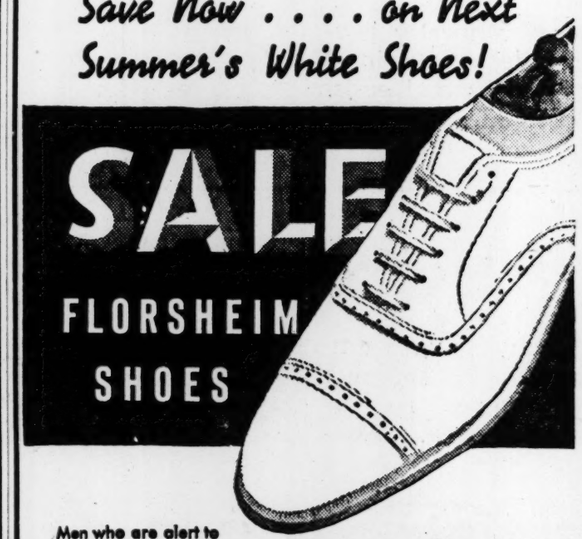

Men who are alert to today's conditions will welcome the opportunity to buy their future shoe needs substantially below today's levels. A pair of Florsheim White Buckskins now will look as good as new next Summer.

$8.35 AND $8.85

A FEW STYLES HIGHER

USE YOUR CHARGE ACCOUNT

Street Floor Balcony

RICH'S

The Box Score

NATIONAL (3)	ab.	r.	h.	po.	a.	e.
P. Waner, Pitts.,rf	5	0	0	0	0	0
Herman, Chi.,2b	5	1	2	1	4	0
Vaughan, Pitts.,3b	5	0	2	3	0	0
Medwick, St. L.,lf	5	1	4	1	0	0
Demaree, Chi.,cf	5	0	1	3	1	0
Mize, St. L.,1b	4	0	0	7	0	0
Hartnett, Chi.,c	3	1	1	6	0	0
xxWhitehead, N. Y.	0	0	0	0	0	0
Mancuso, N. Y.,c	1	0	0	1	0	0
Bartell, N. Y.,ss	4	0	1	2	3	0
J. Dean, St. L.,p	1	0	0	0	1	0
Hubbell, N. Y.,p	0	0	0	0	0	0
Blanton, Pitts.,p	0	0	0	0	0	0
xOtt, N. Y.	1	0	1	0	0	0
Grissom, Cin., p	0	0	0	0	0	0
xxxCollins, Chi.	1	0	1	0	0	0
Mungo, Brk.,p	0	0	0	0	1	0
xxxxMoore, N. Y.	1	0	0	0	0	0
Walters, Phila.,p	0	0	0	0	0	0
Totals	41	3	13	24	10	0

xBatted for Blanton in 5th.
xxRan for Hartnett in 6th.
xxxBatted for Grissom in 6th.
xxxxBatted for Mungo in 8th.

AMERICANS (8)	ab.	r.	h.	po.	a.	e.
Rolfe, N. Y.,3b	4	2	2	0	1	2
Gehringer, Det.,2b	5	1	3	2	5	0
DiMaggio, N. Y.,rf	4	1	1	1	1	0
Gehrig, N. Y.,1b	4	1	2	10	1	0
Averill, Clev.,cf	3	0	1	2	0	0
Cronin, Bos.,ss	4	1	1	4	3	0
Dickey, N. Y.,c	3	1	2	2	0	0
West, St. L.,lf	4	1	1	5	0	0
Gomez, N. Y.,p	1	0	0	0	0	0
Bridges, Det.,p	1	0	0	0	1	0
zFoxx, Bos.	1	0	0	0	0	0
Harder, Clev.,p	1	0	0	1	1	0
Totals	35	8	13	27	13	2

zBatted for Bridges in 6th.

Score by innings:

National	000	111	000	—3	13	0
American	002	312	00x	—8	13	2

Runs batted in, Gehrig 4; Rolfe 2; Gehringer 1; Dickey 1; P. Waner 1; Medwick 1; Mize 1; two base hits, Gehrig, Dickey, Cronin, Ott, Medwick 2; three base hit, Rolfe; home run, Gehrig; earned runs off Dean 2; Hubbell 3; Grissom 1; Mungo 2; Bridges 3; double play, Bartell to Mize; left on bases, National league 11; American league 7; bases on balls, off Dean 1 (DiMaggio); Hubbell 1 (Dickey); Mungo 2 (Rolfe, Averill); struck out by Dean 2 (Gehrig, Gomez); Hubbell 1 (Bridges); Blanton 1 (DiMaggio); Grissom 2 (Gehrig, Averill); Mungo 1 (DiMaggio); hits off Gomez 0 runs, 1 hit in 3 innings; off Bridges, 3 runs, 7 hits in 3 innings; off Harder 0 runs, 5 hits in 3 innings; off Dean 2 runs, 4 hits in 3 innings; off Hubbell 3 runs, 3 hits in 2-3 inning; off Blanton 0 runs, 0 hits in 1-3 inning; off Grissom 1 run, 2 hits in 1 inning; off Mungo 2 runs, 2 hits in innings; winning pitcher, Gomez; losing pitcher, Dean.

All-Star Play-by-Play

GRIFFITH STADIUM, Washington, July 7.—Play-by-play descriptive of the All-Star major league game:

FIRST INNING.

NATIONALS—Paul Waner sliced a hard shot that Red Rolfe scooped out of the dirt and tossed to Gehrig for the putout.

Billy Herman fouled the second pitch to Dickey just behind the plate.

Arky Vaughan gave the National leaguers their first chance to cheer when he lined a single to short center.

Joe Medwick, only .400 hitter in the big leagues, took two balls, then bounced into a forced play, Cronin to Gehringer.

No runs; one hit; no errors; one left.

AMERICANS: Red Rolfe failed in an attempt to bunt and grounded out, Herman to Mize. The crowd alternately cheered and jeered Dean, who wagged his head in disapproval of some of Umpire McGowan's decisions behind the plate.

Dizzy protested loudly when McGowan failed to call what the pitcher thought was a third strike on Charley Gehringer, who then lined to Bartell on the next pitch.

Joe DiMaggio worked the count to three and two, then walked.

Lou Gehrig fanned, swinging vainly at a fast ball, with the count two and one.

No runs; no hits; no errors; one left.

SECOND INNING.

NATIONALS—Demaree hoisted a high fly to Averill.

Mize filed to West on the first pitch.

Gabby Hartnett, who has played in all five All-Star games, got a big hand before grounding weakly to Gehringer, who tossed to first for the third putout.

No runs; no hits; no errors; none left.

AMERICANS: Earl Averill slashed a single to right, the first base hit off Dean, after working the count to three and two.

Joe Cronin filed to Demaree.

Bill Dickey scratched a single past Dean, sending Averill to second.

Herman got his hands on the roller, behind second base, but couldn't handle it.

Demaree took Sam West's high fly in short center.

Gomez took a called third strike.

No runs; two hits; no errors; two left.

THIRD INNING.

NATIONALS: Dick Bartell bounded out, Cronin to Gehrig. The crowd accorded Dean a loud and mixed greeting as he batted for the first time.

Dizzy made a bid for a Texas leaguer by popping a fly near the right field foul line, but DiMaggio galloped over to make the catch.

Waner filed to West near the left field line.

No runs, no hits, no errors, none left.

AMERICANS—Rolfe grounded out, Bartell to Mize.

Gehringer, with the count two and two, bounced to Herman for an easy putout.

DiMaggio lashed one of Dean's fast balls through the middle of the diamond for the third hit off Dizzy.

Gehrig, after fouling one pitch over the roof of the double decked right field stands, smashed a home run over the right field wall on a "three and two" pitch. The crowd went wild as DiMaggio trotted home ahead of the Yankees "iron man" to break the scoring ice.

Averill bounced off Dean's glove and was tossed out, Herman to Mize.

Two runs; two hits; no errors; none left.

FOURTH INNING.

NATIONALS—Tommy Bridges, slender right hander of the Detroit Tigers, went to the box for the Americans. Herman greeted him with a line single to left.

Vaughan topped the ball down the first base line and was tossed out, Bridges to Gehrig, as Herman went to second. It was not a sacrifice.

Medwick slashed a double inches inside the left field line, scoring Herman.

Demaree skied to Gehringer.

Mize grounded out, Cronin to Gehrig.

One run; two hits; no errors; one left.

AMERICANS—The crowd gave Carl Hubbell an ovation as the screwball master, pitching hero of the 1934 all-star game, replaced Dean in the box.

Cronin, after missing completely in an attempt to bunt, filed to Medwick near the foul line.

Dickey walked when Hubbell lost control and nearly beaned the Yankee backstop with the fourth ball.

West got a base hit, sending Dickey to third, on a hard smash that squirted through Mize's legs.

Bridges fanned, swinging.

Rolfe tripled to the scoreboard in right center, scoring Dickey and West.

Gehringer pulled a line single past Mize scoring Rolfe and knocking Hubbell out of the box.

Darrell (Cy) Blanton, right hander of the Pirates, was called to the mound for the Nationals, and fanned DiMaggio.

Three runs; three hits; no errors; one left.

FIFTH INNING.

NATIONALS—Hartnett lined a hit to center.

Bartell hoisted to West.

Mel Ott, home run star of the Giants, batted for Blanton and slashed a double down the right field line, sending Hartnett to third.

DiMaggio misjudged the carrom off the

Continued on Third Sports Page.

Gehrig and Medwick Are Batting Heroes

Lou Drives Four Across With Homer Off Dean, Double Off Mungo; Hubbell Routed.

By GEORGE KIRKSEY.

GRIFFITH STADIUM, WASHINGTON, July 7.—(UP)—The American league, paced by the New York Yankees' heavy artillery, shelled the National league's greatest pitching masters to cover today and won the fifth annual major league all-star game, 8 to 3, before 31,391 persons, including President Roosevelt.

Three of the National league's ace mound stars—Dizzy Dean, Carl Hubbell and Van Mungo—felt the sting of the Yankee barrage as the American league scored its fourth victory in five All-Star classics.

Through two hours and 30 minutes of hammer-and-tongs baseball, the National league feebly tried to stem the tide of booming Yankee bats. President Roosevelt and one of the most distinguished gatherings of statesmen and dignitaries ever to attend a baseball game, saw the Yankees dominate the day with these feats:

Lou Gehrig hit a home run and a double, and drove in four runs, a new all-star runs-driven-in record for one individual.

Bill Dickey hit a single and

Continued on Third Sports Page.

SPECIAL!

Fine All-Wool Worsted

TROUSERS

$4.00

Kibler & Long

TWO STORES

70 Peachtree St., at Poplar

5 Decatur St., at 5 Points

GRANT PARK Section

SOAP BOX DERBY

Boys-Girls

FREE Rides

TODAY

in

Midget Automobiles

TODAY and FRIDAY

10 A. M. Till 6 P. M.

In Middle of Pony Track

Boys and Girls (ages through 15), The Atlanta Constitution's Soap Box Derby, through the courtesy of the Nugrape Bottling Company, today's sponsors, will operate the fleet of six midget cars in the pony track at Grant Park, and you are invited to ride ABSOLUTELY FREE. Boys, enter the Soap Box Derby—costs you nothing—see your Chevrolet dealer for full details.

Crackers Lose Second Game of Series to Travelers, 13-6

THE SPORTLIGHT by GRANTLAND RICE

(Copyright, 1937, for The Constitution and North American Newspaper Alliance, Inc.)

YANKEES STEAL THE SHOW.

WASHINGTON, July 7.—(AP)—The big show went to the Yankees. They ran baseball's all-star parade without the ghost of an argument. The Yankee section from the game's main cast picked out the President of the United States and over 31,000 steaming, sweltering fans to prove their place on top of the heap.

It was Lefty Gomez, the Yankee pitching ace, who first halted the National league with an abrupt thud. It was Lou Gehrig, Red Rolfe and Bill Dickey who drove in seven of the eight runs that mauled the National leaguers, 8 to 3.

The noisy thunder from Yankee guns scored five runs off Dizzy Dean and Carl Hubbell, two of the game's greatest, in less than two innings. The National league sent Dean, Hubbell, Blanton, Grissom, Mungo and Walters to face American league bats, but, on this All-Star day, those who stuck around took a heavy hiding, one by one.

GEHRIG DRIVES IN FOUR.

Lou Gehrig alone, still wearing his armor of cast-iron hide, drove in four runs with a homer and a double. Red Rolfe drove in two more and Bill Dickey added another to prove once more the amount of dynamite packed in Yankee bats. After Gehrig's homer in the third had scored two runs off Dean, the next assault drove Carl Hubbell from the reservation in less than an inning, with three runs scored before Cy Blanton rushed to his rescue.

This blasting assault thrown at Dean and Hubbell broke up the ball game that, for the first five innings, was just another afternoon out in the sun. And the sun was hot enough to bake pretzels.

The National league had banked heavily on the winding right and left arms of Dizzy and Carl to carry the day. They made the mistake of leaving their rifles or machine guns behind. Dean and Gomez fought an even duel for two innings, but with two out in the third and Joe DiMaggio on base, Lou Gehrig lit the fuse to the first bomb. His homer carried the right field wall, with a dozen feet to spare, as it sailed from human sight.

The next shock came in the fourth inning, just a moment or two after Hubbell followed Dean.

The tall left-hander came out to the cheers from 31,000 throats, but he left a few minutes later with the salvo of busy bats ringing in his ears. After West of the Browns had walked, Dickey singled, Rolfe tripled and Gehringer

Continued on Third Sports Page.

MEN PAST 40

Impaired vigor, caused by tired, sluggish glands or mental and physical fatigue, is often strengthened after taking **ZO-AK TABLETS** for **ONE MONTH**—or money back. Zo-ak contains newly discovered hormone (gland activator), prescribed by many doctors here and abroad for this very purpose. Contains no Nux Vomica or any harmful drugs. Sold and recommended by Taylor's Pharmacy (Peachtree and Cain). Booklet by registered physician free. **ZO-AK CO., 56 W. 45th St., New York.** Ask for Economy Size. Save $1.—(adv.)

BASEBALL Summary

SOUTHERN.

THE STANDINGS.

CLUBS—	W.	L.	Pct.	CLUBS—	W.	L.	Pct.
Little R.	51	30	.630	Birmingham	41	39	.513
Memphis	51	30	.630	N. Orleans	40	43	.482
ATL'NTA	45	38	.542	Chattanga	28	53	.346
Nashville	43	40	.518	Knoxville	29	55	.345

YESTERDAY'S RESULTS.
ATLANTA 6; Little Rock 13.
Chattanooga 4; Memphis 5.
Knoxville 5-5; Birmingham 2-1.
Nashville 5-9; New Orleans 6-0.
(Called in 6th—Curfew law).

TODAY'S GAMES.
ATLANTA at Little Rock.
Chattanooga at Memphis.
Knoxville at Birmingham.
Nashville at New Orleans.

AMERICAN.

THE STANDINGS.

CLUBS—	W.	L.	Pct.	CLUBS—	W.	L.	Pct.
N. York	44	22	.667	Cleveland	32	31	.508
Chicago	41	29	.586	Wash'ton	30	35	.462
Detroit	39	28	.582	St. Louis	21	44	.323
Boston	35	28	.556	Phila'phia	20	44	.313

YESTERDAY'S RESULTS.
(No games scheduled.)

TODAY'S GAMES.
(Open date.)

NATIONAL.

THE STANDINGS.

CLUBS—	W.	L.	Pct.	CLUBS—	W.	L.	Pct.
Chicago	44	25	.638	Boston	31	38	.449
N. York	42	27	.609	Brooklyn	29	37	.439
P'burgh	38	30	.559	Phila'phia	26	43	.377
St. Louis	37	30	.552	Cincinnati	25	42	.373

YESTERDAY'S RESULTS.
(No games scheduled.)

TODAY'S GAMES.
(Open date.)

SALLY.

THE STANDINGS.

CLUBS—	W.	L.	Pct.	CLUBS	W.	L.	Pct.
Columbus	48	29	.623	Jack'nville	36	38	.486
Macon	42	35	.545	Columbia	32	43	.427
Savannah	42	35	.545	Augusta	31	49	.380

YESTERDAY'S RESULTS.
Jacksonville 2; Columbus 3.
Columbia 2; Macon 5.
Savannah 2; Augusta 8.

TODAY'S GAMES.
Columbus at Macon.
Savannah at Columbia.
Jacksonville at Augusta.

GA.-FLA.

THE STANDINGS.

CLUBS.	W.	L.	Pct.	CLUBS.	W.	L.	Pct.
Albany	8	3	.727	Tallah.	4	6	.400
Cordele	6	3	.667	Americus	3	5	.375
Moultrie	4	4	.500	Thomasv.	4	7	.363

YESTERDAY'S RESULTS.
Moultrie 6-2; Americus 5-1.
Thomasville 4; Tallahassee 2.
Albany 3; Cordele 2.

TODAY'S GAMES.
Tallahassee at Moultrie.
Americus at Cordele.
Albany at Thomasville.

EACH NINE GETS FIFTEEN BLOWS; END SET TONIGHT

Durham, Trexler Fail To Halt Pebbles; Leonard Hurls Ninth.

By BEN EPSTEIN.

LITTLE ROCK, Ark., July 7. It was the Travelers who looked like champions tonight as they smothered the Atlanta Crackers, 13 to 6, to square the series here. Each side pounded out 15 base hits but six of the Travelers went for extra bases including three doubles and two triples.

Neither of the starting pitchers lasted more than an inning. Kola, Sharpe and Bobby Durham being the victims. Byron Humphreys replaced Sharpe and stopped the Crackers. Jim Trexler who relieved Durham was everything but a puzzle. Dutch Leonard hurled the final for the Crackers.

The teams finish the series here tomorrow night. Bob Porter or Jennings Poindexter likely will go for Little Rock with Larry Miller or Al Williams slated to hurl for the Crackers.

TWO IN FIRST.

The Crackers didn't waste any time scoring two runs in the first inning. Luby worked Sharpe for a pass and went to second when Mauldin singled past third. Hooks doubled to right, Luby scoring and Mauldin sto ping at third. Griffiths threw out Rose as Mauldin scored. Mailho was an infield kill, and Hill, who singled off Sharpe's glove, was forced by Chatham.

Atlanta tied in the second to shell Sharpe off the hill. After Richards and Durham singled in succession, Kola was taken out for Humphreys. Luby forced Richards at third, Durham stopping at second. Mauldin forced Luby, Durham advancing. Hooks whacked his second double, Durham and Mauldin scoring. Rose singled to left but Hooks was out at the plate, Graham to Thompson.

Doc Prothro's playboys knocked Durham out in the second to score. Humphreys doubled and scored on Graham's single to right. Nonnenkamp sacrificed and when he was declared out, the fans booed Umpire Johnson.

After going scoreless in the third the champs tallied in the fourth. Trexler beat out a hit to Niemiec and moved up on Luby's infield out. Mauldin singled, Trexler taking third. Hooks fanned but Rose rammed a liner to right, Trexler registering and Mauldin taking third. Mailho lifted to Deal.

With two down in the sixth, Hooks singled off Liberto's glove and Ace Parker was inserted to run for him. Hooks limped badly from the fourth through the sixth innings.

Apparently he injured his ankle sliding into home in the second. Parker took over the first base duties in the sixth.

A roundelay of hits by Humphreys, Graham, Nonnenkamp, Tabor, Niemiec and Liberto fashioned five more for the Travelers, giving them a 13-to-5 lead. Ray Thompson batter twice in the inning for Little Rock.

The Crackers added their last run in the ninth, making the final score 13 to 6.

Lou Made Dream-Game A Nightmare for Dizzy

Home-Run Ball to Gehrig (Fast One—Inside) Made Dean Losing Pitcher.

WASHINGTON, July 7.—(UP)—Today's dream game was a nightmare to Dizzy Dean. Just one crucial pitch to Lou Gehrig did it all.

"Just one more pitch and I had them shut out," he moaned in the dressing room after the major league all-star game.

It was the last pitch to Gehrig, slugging American league first baseman, that spoiled Dean's dream of a three-inning shutout.

COUNT 3 AND 2.

One more pitch and Dean would have been the hero of the day. Two were out in the American half of the third. The count on Gehrig was three balls and two strikes. Joe DiMaggio was on first base.

The 31,391 cash customers—President Roosevelt got in free—were on their feet yelling. Then there was a sudden hush. Dean threw his left foot high in the air and "fogged" one.

Gehrig dropped his bat from his shoulder and met the ball with his 200-pounds behind the swing. It cleared a 30-foot wall 328 feet from home plate by 10 feet. Pandemonium broke loose.

Dean watched the ball disappear, shrugged, and turned to finish his chore after Gehrig had followed DiMaggio across the plate to break a 0-to-0 tie.

CHARGED WITH LOSS.

Dean was charged with the National leaguers defeat, on that one pitch to Gehrig.

In the dressing room Dizzy was morose. He would talk to no one except himself, and he wasn't even cordial to himself.

"It was the same pitch I struck him out on the time before," Dizzy remarked to Dizzy. "It was a fast one, inside. He had missed four or five like it."

Pulling on his dark brown suit ahead of his teammates, Dean dashed for the door. Outside were 100 autograph seekers. Dean slammed the door. He had faced the American league sluggers, but he couldn't face the kids outside the dressing room door.

POLICE ESCORT.

"I want a police escort," Dean demanded.

While a police escort formed, Dean continued his conversation with Dizzy.

"They shouldn't have beat us," he said.

"Heck no, the best team didn't win. We should've beat them," Dizzy consoled.

By that time the escort was ready. Mr. Dean was still talking to Dizzy.

"It was the same one I fanned him on before and he . . ."

The door was flung open.

"Hey, Dizzy, sign this will ya?"

Brown Is Set For Dundee Fight

Ben Brown's tactics in the gymnasium as he trains for his important 10-round fight with Texas Joe Dundee at the ball park next Thursday night indicate he is planning a right-handed attack for the slugging Italian, and that the local middleweight expects a hard, rough battle.

Brown used his left almost exclusively in whipping Ray Lyle here several weeks ago, but it is his right that packs the most power. It is expected to be his main gun against Dundee, who hits equally well with either hand.

Dundee, who fought two sensational draws here with Billy Hood, having whatever edge in these bouts that there was, is expected to arrive in the city Saturday. Texas Joe is in great shape. One of his recent victims was Lyle, and he whipped the Akron battler every bit as convincingly as did Brown.

In addition to the 10-round feature, Speer plans to offer three six-rounds and a four.

JORDAN MEETS ROSSI TONIGHT

Action aplenty is promised Avondale wrestling fans tonight when a well-balanced card will be presented by Matchmaker Nat Jones.

Tarzan Jordan, Atlanta star who has just returned from Boston, where he participated in some 15 matches with success, meets Count Petro Roggi, Italian powerhouse, in a 90-minute match, two out of three falls. Jordan, a local product who has made a name for himself in the wrestling industry, will be seeking revenge in this bout and local fans will see a new Jordan when he goes into action.

A suitable supporting match has been arranged where Frank Remille, Birmingham Terror, tackles Baron Karl von Hollman, Germany.

The opener should be a "honey" in itself. John Dameron, Kirkwood star, meets Pancho Villa, Mexico City. Pancho has never appeared here and will show the fans how they wrestle in Mexico.

Hostilities get under way promptly at 8:30 p. m.

JORDAN SIGNED AT WEST END

Tarzan Ben Jordan, popular local wrestler who has just returned from Boston and New York on a wrestling tour, has been signed for a match with Jack Bloomfield at the West End arena Friday night.

Jordan's contract with Charlie Gordon, Boston promoter, had him signed to meet 15 of the best grapplers in the east. He won 14 of these bouts, losing only to Tony Morelli. He also won nine straight matches in New York. Bloomfield, the California star, will really be given a test when he encounters Tarzan.

Count Petro Rossi, colorful Italian wrestler, will meet Joe Ferona in a return match, billed for one hour. Count Rossi was handcuffed and carried to the dressing room for fighting outside the ropes with this opponent at the Key arena Monday night.

The Box Score

ATLANTA	ab.	r.	h.	po.	a.	e.
Luby,2b	4	1	0	7	3	1
Mauldin,cf	5	2	3	0	0	0
Hooks,1b	4	0	3	7	0	0
Parker,1b	1	0	0	1	1	0
Rose,lf	5	0	2	3	0	0
Mailho,rf	5	1	2	1	0	0
Hill,3b	5	0	2	0	1	0
Chatham,ss	4	0	0	1	2	0
Richards,c	5	0	1	4	2	0
Durham,p	1	1	1	0	0	0
Trexler,p	3	1	1	0	1	1
Leonard,p	0	0	0	0	1	0
Totals	42	6	15	24	11	2

LITTLE ROCK	ab.	r.	h.	po.	a.	e.
Graham,lf	5	1	2	0	1	0
Nonnenkamp,cf	3	2	1	3	0	0
Tabor,3b	4	3	3	1	5	0
Deal,rf	4	1	1	2	0	0
Niemiec,2b	3	2	3	6	3	0
O'Neill,1b	1	1	0	4	0	0
Liberto,1b	3	0	1	4	0	0
Thompson,c	5	0	2	5	0	0
Griffiths,ss	5	1	0	2	3	1
Sharpe,p	0	0	0	0	1	0
Humphreys,p	5	2	2	0	-	0
Totals	38	13	15	27	16	1

ATLANTA	220	100	001	—6
Little Rock	412	100	50x	—13

Runs batted in, Hooks 3, Rose 2, Chatham, Graham 2, Tabor 2, Niemiec 5, Thompson 2, Humphreys; two-base hits, Hooks 2, Mauldin, Niemiec, Humphreys, Thompson; three-base hits, Humphreys, Tabor; sacrifice, Nonnenkamp; left on bases, Atlanta 11, Little Rock 9; base on balls, off Durham 1, Trexler 4, Sharpe 1, Humphreys 1; struck out, by Trexler 5, Humphreys 4; hits, off Durham 6 with 5 runs in 1 inning, Trexler 9 with 8 runs in 6 innings, Sharpe 5 with 3 runs in 1 inning; hit by pitcher, by Trexler (Niemiec); winning pitcher, Humphreys; losing pitcher, Durham. Umpires, Kober and Johnson. Time of game, 2:17.

GRAND CIRCUIT

CLEVELAND, July 7.—(AP)—Dunbar W. Bostwck, former Yale poloist and millionaire sportsman from Old Westbury, L. I., today captured the first grand circuit race of his amateur driving career on the third day's program at North Randall.

Crackers Prove They Can Get Off the Floor

Sensational Rallies Stamp Atlanta as Team To Beat; Defeat Closest Rivals.

By JACK TROY.

The true test of a champion in any sport is the ability to come from behind and win.

That statement being infallibly true, Atlanta's Crackers have stamped themselves as the team to beat in the 1937 pennant race.

The question has been raised from time to time in other parts as to whether the Atlanta club has what it takes to come from behind and regain first place.

The question was predicated on the theory that each of the past two pennant winners, having got off to a big lead, never had to prove what they could do if the necessity arose for them to overcome a big lead to get back on top.

That has been rather well answered now. Of course, the Crackers aren't back in the lead yet.

But they have done everything else necessary to convince one and all that they are composed of the stuff of which champions are made.

There is not the slightest question now that the Atlanta club is the strongest in the Southern league.

Because they have done their greatest work of the season against what are popularly regarded as the one-two teams.

WRECKED CHICKS.

They wrecked Memphis with a ninth-inning rally that really got under way with two men out. Four more runs were required for a tie. They got them and went on to win in the tenth.

This happened at home.

And when a team can go into the ninth against the league-leading team three runs behind and then pull out with a victorious six-run rally with two men out again—and in the enemy park, to boot—right there you have the championship team.

A team that won't be beat can't be beat. And you can lay odds on that.

Not nearly enough emphasis has been placed on Alex Hooks' ninth-inning triple of Tuesday night.

Alex had proved easy for Lefty Lee Rogers. He had, in two previous trips to the plate, rolled to the box.

Then in the ninth, with three men on and two men out, the count worked around to three and two.

There can be no tougher spot in

Continued on Third Sports Page.

ONE SURE WAY
TO LICK RISING COSTS

■ Business men are becoming more exacting in truck purchases because operating costs in all departments of business are rapidly mounting. To pre-measure a truck's operating expenses is now good judgment and often avoids unnecessary losses. GMC, priced low at the outset, designed and built for long life at low cost upkeep, and famous for gas and oil economy, fits the careful business budget. We publish these facts because thousands of owners have proved them in every kind of haulage service. Another reason for GMC savings is that GMC's are fitted right to every trucking operation before they are delivered. The "GMC Truck Selector" assures that—and GMC's complete line of ½ to 12 tons makes available the unit prescribed for your service. *GMC prices are now crowding the lowest!*

QUALITY AT PRICES LOWER THAN AVERAGE

Time payments through our own Y. M. A. C. Plan at lowest available rates

GENERAL MOTORS TRUCKS & TRAILERS
GENERAL TRUCK & COACH
DIVISION
YELLOW TRUCK & COACH MFG. CO.
231 Ivy St., N. E. WAlnut 7151

MEDCALF PONTIAC CO. Decatur, Ga.
TRIANGLE MOTORS Whitehall, Spring and Forsyth Sts.

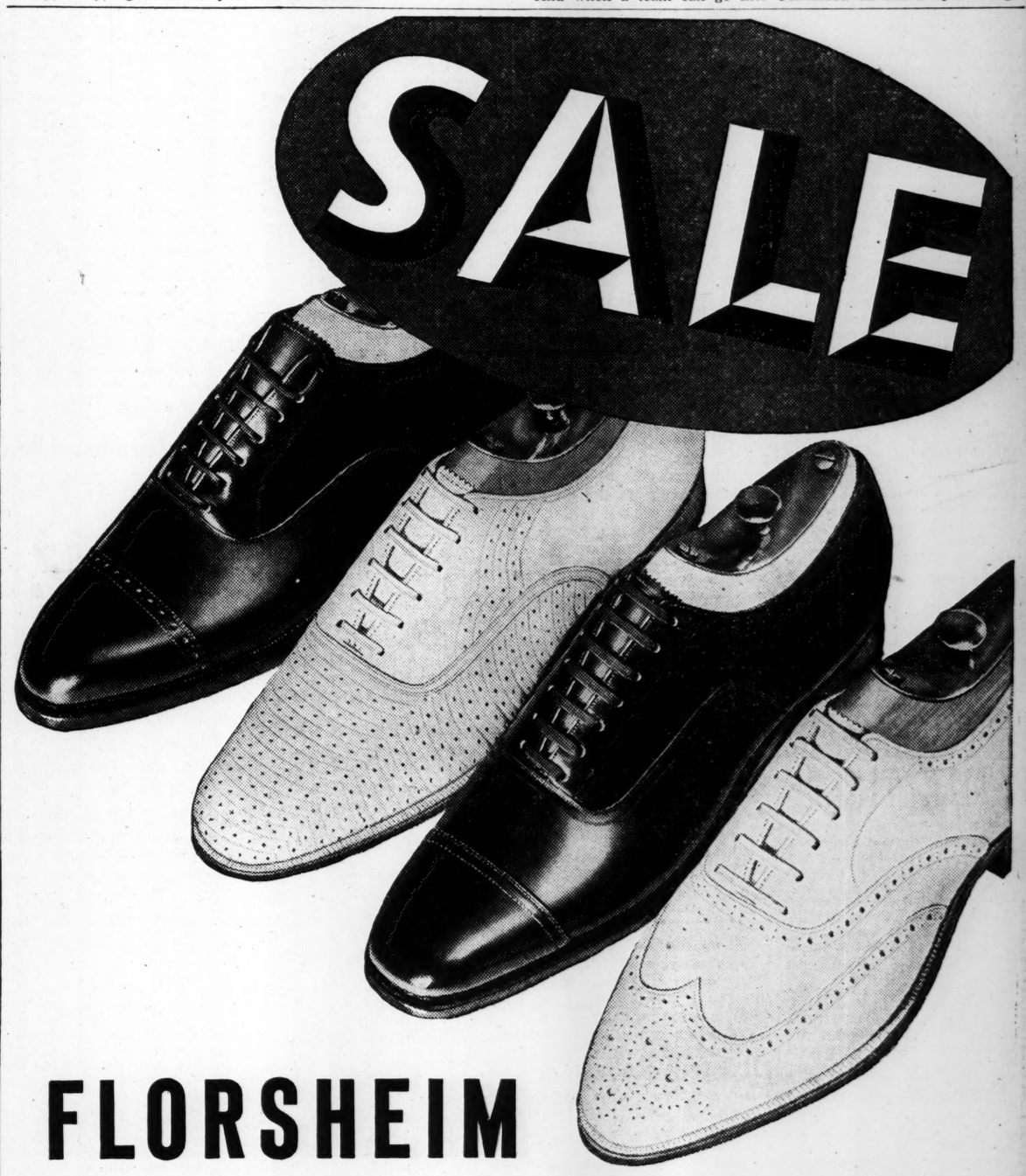

FLORSHEIM SHOES... EVERY STYLE, EVERY SIZE INCLUDED!
NOTHING IS CHANGED BUT THE PRICE!

$8.35 AND $8.85
A FEW STYLES HIGHER

FOR A SHORT TIME ONLY every shoe in stock is liberally and legitimately reduced! Everything goes—from genuine White Buckskins to Cool Ventilateds; from rubber soled sport styles to business-like street shoes; from famous Florsheim Feeture Arch models to Florsheim Flarewedge shoes that won't "run over."

Florsheim SHOE SHOP
AIR COOLED
41 PEACHTREE ST.

Big Ed Dudley Shoots 70 for 2-Stroke Lead in British Open

SMITH, GULDHAL SLIP WITH 77'S; SARAZEN HAS 81

Augustan Only American Within First Five at End of Initial Round.

CARNOUSTIE, Scotland, July 7. (AP)—Ed Dudley, the big, placid Georgian who splits his professional duties between Augusta and Philadelphia, hobbled over wind-swept Carnoustie's "bonny braes" in 70 strokes today to take a two-shot lead in the first round of the British open golf championship.

Suffering a painful jab each time he swung onto his injured left foot, the American beat Carnoustie's grudging par by a stroke and thus saved the American invaders from a minor rout.

Nevertheless, Dudley pulled on his brightest blue trousers and brightest blue sweater and, while the main gallery was running after Walter Hagen, shot the first nine in 34, two under par, and coasted home in 36 against the wind.

In a day full of major United States tragedies, in which extravagant Gene Sarazen soared to an 81, and medalist Horton Smith and American Open Champion Ralph Guldahl took 77's, Dudley was the only foreign player in the field of 141 starters to land in the first five.

Two strokes back came four Britons, chief of whom was Alf Padgham, the man who won last year but was off his game so badly that he had slipped back to a 30-1 shot when play in the championship proper began this morning.

The other three were Bill Branch, who won the Belgian open in 1936; Willie McMinn, pro champion of western Scotland in 1924 and 1929, and Reginald Whitcombe, veteran English internationalist whose last major triumph was scored in the 1936 Irish open.

Denny Shute, two-time P. G. A. winner and last American to take this title, in 1933, slipped in a stroke in back of these four, along with Charles A. Whitcombe, captain of the British cup squad; Jack Taylor, who is known here mainly as the man who uses the lightest clubs in big-time golf; Fred Robertson and A. D. Cairncross.

Henry Cotton, England's hope and all-around ace; Jim Adams, the Scottish favorite; Bobby Locke, youthful South African amateur, Bill Cox and two others were grouped at 74 before the United States placed another man.

Byron Nelson and Sam Snead, as well as Robert Sweeny, New York-born Londoner who holds the British amateur title, and six Britons got around in the face of the bitter-cold wind in 75. Hagen, Henry Picard, Johnny Revolta and Big Charley Lacey, of Great Neck, N. Y., were a shot further back, while Smith, carrying a great gallery on the strength of his brilliant qualifying 138, and Guldahl had 77's.

BLACK CRACKERS BATTLE TIGERS

The Black Crackers play Cincinnati's Tigers here tonight at Ponce de Leon park at 8:30. The Black Crackers have James Kemp at second base and lead-off. Kemp is an all-southern football star and a good basketball player, but his greatest work in athletics is that of a second baseman. Jack Thornton, first baseman, is considered the best fielder in town and is a good hitter. James Green, who has caught 59 of 68 games played by the Black Crackers this season, is in the best of condition and has clouted 14 home runs this season.

The series will be the first to be played by the locals with the Ohio boys and is the opening of the second half of the Negro American league, of which the Black Cracker club is now a member. The visitors are members of the league and are in second place, with Chicago being first.

Some of the stars of the visitors' club are Pee Wee Carter, third base; Howard Easterland, shortstop; Porter Moss, a submarine pitcher; Neal Robinson, speedy center-fielder and home run hitter Double Duty Ratcliff and Jelly Taylor. A special section of the grandstand will be reserved for the white people.

BARONS WIN.

Winning their second game in as many starts, the Royal Barons, sandlot baseball team, defeated the West End Cubs, 6 to 3, yesterday afternoon at Maddox park.

BREAK O' DAY

Continued From First Sports Page

comes on, voices and spirits become brighter and it is time for the evening program.

Last night it was hide and go seek.

There were just the two ships, the Decatur and the Dickerson, carrying the Tech unit back home. The others from Yale and Harvard and Northwestern had gone toward their own ports.

THE WINKING LIGHTS.

The winking lights from the flagship spelled out instructions. Commodore Nelson Goss had ordered a night search.

And so just before dark, the Decatur steamed off over the horizon and, at last, night fell. And then came the cryptic order—"Darken ship."

There is a thrill in that. The lights all go out and your ship becomes a dark black shape moving along through the sea. The wash of water from the bows takes on a sinister sound and the sea becomes a place of mystery.

You steam on until the appointed minute and then the ship turns. The other fellow is hunting you, you are hunting him, and you are two steel ships. The lookouts crowd to the windows and the rail. There is not a single light, only the dark shape moving through the night.

A little bit of imagination will help out. You have only to imagine that the ship you are hunting is an enemy and that if he sees you first, he will shoot first. And that will, with the night and the stillness and darkness, make your spine crawl a little bit.

Eyes stare out into the night at the vague horizon until they ache and begin to see dozens of destroyers slipping through the dark gloom.

That's how we waited. The time almost was when across the water a search light stabbed the night and caught us. Some faint glow aft in our ship had given us away and the light was full on us. It looked like a giant headlight of a train and the ship seemed almost on us. Immediately our lights had picked it out and there she was, a half mile across the water.

That was the game, and until you have played hide and seek in destroyers, you really haven't played hide and seek.

GOING TO THE MOVIES.

Most nights there are movies on board. There isn't much room on a destroyer, but there is a section called the well deck and there is room to play the screen, which is about a third the size of the one in your favorite movie house. The boys sit on deck. The rays of light from the machine go over their heads and now and then the screen sees a sailor's head and hat suddenly bob into the middle of some exciting love scene as one of the boys changes positions.

It is a very strange movie house. Just over the side there are the stars and the lights of the accompanying ships. And there is the sound of the blowers in the engine room and the washing sound of the sea as it comes back in salty white plumes from the bow. In such a setting, the actors and actresses play their parts and talk and laugh.

The strangest night of all was one going south. There was a heavy sea and great sheets of spray would go sweeping past the sides and part of it would come over the rails and a yell would go up from the crowd on deck as they got a wetting. It was a very bizarre setting for a movie. It was Jack Holt in "Crash Donovan" and it was a bit difficult to hear the dialogue because of the crash of the sea against the ship. The sea crashed more than Crash Donovan.

AND SO TODAY.

And so the days went on. The Decatur's crew of Tech men had won most of the honors, but the Dickerson's half of the unit had performed well, too, and all of them had learned a lot about themselves, about the sea and about ships. And each is better prepared for becoming a better citizen and a better American.

And so today we came up past the lightship and dropped anchor off the Georgia coast some 30 miles out to sea. They are going to get this in by the ship's wireless to a shore station and then to The Constitution.

Tomorrow there is to be the last of the program, some tests in seamanship, and then on Thursday morning early the ships will dock at Savannah. And the cruise will be at an end.

This afternoon there is a holiday, with much reading and some efforts at fishing, but no swimming; the sea is crowded with jellyfish. Looking over the rail, one may see literally hundreds of them drifting by like small inverted parachutes.

It has been a very fine cruise. Commodore Nelson Goss, Captain J. A. Waters, of the Decatur, and Captain V. F. Rathburn, of the Dickerson, and their staffs, have made it a great success. There has not been a bit of illness and the units are coming home browner, happier and very eager to get home to a bed that doesn't roll and a table where the dishes don't slide.

Dixisteel Rallies To Beat Buford

Dixistel rallied in the ninth inning yesterday and defeated Buford, 7 to 6. Going into the ninth inning one run behind, Cole went in to pinch hit for Hasty and singled to left, Gardner was out and Spurlin doubled down the right-field line sending Cole to third. Cleo Jeter, Buford right-hander, was removed from the mound and Nix replaced him. Shepherd was walked intentionally, filling the bases. Mayo went in to pinch hit for Belcher and singled sharply to center, scoring Cole and Spurlin for the tying and winning runs.

Dixisteel will journey to Buford tonight to meet the Shoemakers in the seventh game of their current series of games, each having won three games.

Buford	002	011	200—6	11	1
Dixisteel	300	000	022—7	14	2

Jeter, Nix and Kimbrell; Hasty and Dodgen.

BRUSH UP YOUR KNOWLEDGE

The man or woman who has facts at his command can think, talk, and show to better advantage than one who has not. Here is an educational packet of six of our Washington Service Bureau's Booklets. A few minutes a day spent with them will richly repay you.

The titles are:

1. Constitution of the U. S.
2. Correct English
3. Favorite Poems
4. Bible Facts
5. Guide to Letter Writing
6. The World's Best Books

Send the coupon below, with fifty cents enclosed for this group of Booklets:

CLIP COUPON HERE

Dept. SP-22, Washington Service Bureau,
The Atlanta Constitution,
1013 Thirteenth Street, Washington, D. C.

Send me the educational packet of six booklets, for which I enclose fifty cents in coin (carefully wrapped), money order, or stamps, to cover return postage and handling costs.

Name——————

Street and No.——————

City—————— State——————

I am a reader of The Atlanta Constitution.

LUTTRELL BEATS OKLAHOMA STAR IN MAIN MATCH

Kirchmyer Wins Five-Second Fall Before Cowboy Opens Up.

Roland Kirchmyer won a fall over Cowboy Luttrell in record time last night at the ball park, but lost the next two falls and the match to the fouling Texan despite a fine exhibition that deserved a more favorable result.

Charging out of his corner in the first fall before the amazed Luttrell could hardly take a step forward, Kirchmyer executed a beautiful flying scissors to bring down his man for perhaps the quickest fall on record here. It didn't take the former Olympic grappler more than two seconds to bring down the villain and his shoulders had to be down for three seconds, which means that the entire fall lasted only five seconds.

Luttrell, more careful, worked himself into position to use some of his underhanded methods in the second fall and after 17 minutes had succeeded in mauling and choking the Oklahoman to the mat.

The third fall was particularly wild and vicious with Luttrell being on the outside of the ring about as much as in it. Once Kirchmyer had him pinned, but he managed to edge his shoulders outside the ropes. Doc Lanford again riled the fans when he let Luttrell get away with bloody murder in winning the finale. "I reckon I'll have to referee for a while," Promoter Frank Speer said after the match. "This Luttrell is just getting away with too much."

The preliminaries made the feature match look good. No one passed out from excitement or anything like that.

Elmer Guthrie, veteran Texan, defeated Eddie Newman, St. Louis, in two out of three falls. Big Boy Nelson, a head-shaven husky from Montreal, crushed Nick Elich in the opener after 24 minutes.

Mason and Hill Beat Bledsoe-Allen

Wednesday at Kennolia witnessed the best match of the tournament so far in the victory eked out by Wink Mason, teamed with Dan Hill, over Jack Bledsoe playing with Allen, 3-6, 6-2, 6-2.

Hank Crawford and Bud Lindsay defeated Slaughter and Maddox, 6-4, 6-3. Red Hill and Glenn Dudley played championship tennis in eliminating Cortex Suttles and Moody, 6-3, 6-4. Manly defaulted to Chambers and Gault.

Matches for Thursday are as follows:

Hill and Dudley vs. Zuber and Howard, 6 o'clock.
D. Hill and Mason vs. Crawford-Lindsay, 6:30 o'clock.
Duncan-Brown vs. Chambers-Gault, 6:30 o'clock.
Kenny-Alexander vs. Reese-Boulware, 6:30 o'clock.

CRACKERS SHOW COMEBACK FIGHT

Continued From 2nd Sports Page.

baseball, else the bases be loaded under similar circumstances with four runs needed to tie.

At any rate, the Crackers needed three and it was a spot to test the courage of any man to the limit.

Hooks connected, drove in the needed runs and demoralized the Travelers. It took the starch out of them because, with two out, Eddie Rose successfully executed the squeeze play to score Hooks with the winning run.

Just as the Crackers wrung the heart out of Memphis, they knocked the fight out of Little Rock. Mailho also bunted and beat it out.

Then Johnny Hill, who twice had come through, tripled to put the game beyond recall.

WIN OR LOSE.

All this is recounted simply to show, beyond the shadow of a doubt, that Atlanta has the championship team regardless of whether they win their third straight bunting or not. The odds are, however, that they will win.

A team capable of staging such courageous finishes in the face of desperate odds is the team to beat.

Great finishes are nothing new to the two-time champions, but in the past they have made them from the advantage of top position and not down as far as third place fighting for the lead.

And it will bear repeating that they are doing their greatest work against the teams they must beat to win. That's the pay-off.

Eight Crackers Hitting Above .300.

It is very pleasing to scan the batting averages of the Atlanta Crackers. There are eight regulars hitting above .300. The ninth regular, Buster Chatham, should be hitting 1,000 the way he has been delivering in the clutch. However, his average is only .280.

Johnny Hill's sensational rise leaves him only eight points behind Emil Mailho, Cracker leader. Hill is hitting an even .350.

Here's how the others are hitting: Luby, .321; Hooks, .317; Galvin, .317; Richards, .314; Mauldin, .302; Rose, .284.

In the case of Rose, however, his record with both New Orleans and Atlanta is included. He is hitting well above .300 with the Crackers and is the league leader in runs batted in with 65.

Leo Moon is third among the league pitchers and the Cracker team is the league batting leader.

PLAY CONTINUES AT BLACK ROCK

Max Smith's one-up victory over Walter Wolf in the championship flight featured the first round of the annual Black Rock Country Club championship.

The second round will open this afternoon and must be completed by Sunday night.

THE RESULTS.

Championship Flight.

J. W. Simmins beat W. H. Owen, 5-4.
L. W. Brown beat Roland Wilkins, by default.
Phil Kibler beat Dick Winchell, by default.
Charlie Ozmer beat S. Murray, 1 up.
Gerrard Allen beat Tip Schier, 4-3.
L. H. Bloodworth beat Mack Jackson by default.
Max Smith beat Walter Wolf, 1 up.
W. H. Bitzer beat Sol Epstein by default.

First Flight.

D. T. Cannon beat Newton Thomas by default.
M. B. Rose beat George Shealy, 2-1.
G. E. Edmondson beat Lester Brewer, 3-2.
John Willis beat C. C. Garner by default.
Blyth Thomas beat G. E. Porter, 2-1.
Herman Stanfield beat Frank Boozer by default.
E. C. Davis beat A. W. Duke, 3-2.
Hump Wagar beat C. K. McClure, 1 up, 19 holes.

Second Flight.

R. A. Beard beat G. H. A. Thomas, 2 up.
J. C. Horne beat Harold Hough, 4-3.
Howard Reed beat E. B. Rock by default.
Shelly Charles beat E. H. Driver, 2-1.
Owen Thomas beat Hal Pentecost, 2-1.
Dean Chandler beat Al Matthews, 1 up.
H. L. Spring beat A. J. Michel, 1 up.
F. A. Horton beat M. F. Rickenbacker, 2 up.

Third Flight.

R. C. Barth beat W. A. Clark by default.
H. N. Cooledge beat W. A. Volk by default.
Carl Goettinger beat P. B. McCarthy, 4-3.
Carl Kranig beat Major Price, 7-5.
Frank Orr beat E. L. McCrory, 1 up, 19 holes.
E. E. Fuller beat H. M. Peyton by default.
Lucile Malone beat F. W. Hawkins, 3-2.
W. D. Cook beat Dr. C. W. Daniel by default.

Fourth Flight.

Paul Theos, bye.
Roy White vs. Charles A. Peacock.
H. P. Rhodes, bye.
Raymond News vs. M. W. Anderson.

Championship Consolation.

Tip Schier vs. W. H. Owen.
Sol Epstein, bye.
Stuart Murray vs. Walter Wolf.

Continued From 2nd Sports Page.

singled—and that was the end of a far from perfect day. Neither Dean nor Hubbell looked up to peak form. Later on, the same set of American league bats hammered three runs from the systems of Grissom and Mungo, where Gehrig's long double with two on was the final touch.

GOMEZ STARS ON MOUND.

Gomez allowed only a lone single while he was in action, and he was easily the pitching star of the afternoon. The wiry left-hander had his fast ball under perfect control and his curve was dipping like a roller-coaster. Bridges and Harder, who followed him, had their soft spots, but they were stalking their prey on velvet, with a five-run lead and nothing to worry about.

Outside of Dean and Hubbell, who suffered somewhat heavily, there were no particular goats. Joe DiMaggio was below his season's form with two strikeouts, but, in spite of this, he turned in a run, a hit and a great throw from right field that just nipped Bartell at the plate.

The two leading artists were Gehrig and Joe Medwick. Gehrig's two long blows broke up the ball game. They were like a pair of explosions under the right and left jaws. Ducky Joe Medwick set out early to prove just how and why he is hitting .400 in his own league. Out of five trips to the plate, he nailed two singles and two doubles, getting these in an unbroken row. And they were all hit directly in the middle of the seams.

It was Medwick's first double that scored the National league's first run in the fourth. It was Ott's pinch double that scored the second National league tally, and it was Medwick again in the sixth who started another run-making rally. As it was, the National league side ran up a harvest of 13 hits, but they were badly scattered and lacked the blasting power poured in from American league bats.

PUNCH BEATS PITCHING.

On this occasion at least, American league punch had it all over National league pitching, which was supposed to be the main argument at hand. And the greater part of American league power came from the war clubs swung by the Yankee contingent who kept their salvo going all afternoon. No one who saw this ball game could doubt any longer the tremendous strength the New York American league outfit carries to the wars. It is still the dominating ball club working under the big tent.

Play-by-Play

Continued From First Sports Page.

wall but was not charged with an error.

Hartnett trotted home after West bagged Waner's high fly. West and Averill came together as the former made the catch and there was no chance for a throw to the plate.

Rolfe failed to hold Herman's hot liner and was charged with an error, Herman reaching first and Ott moving to third.

Vaughan lifted a high fly to Gehrig, with the count three and two.

One run; two hits, one error; two left.

AMERICANS—The umpires shifted places, Barr replacing McGowan behind the plate, while Pinelli exchanged positions with Quinn.

Lee Grissom, big left hander of the Cincinnati Reds, was the National's fourth pitcher.

Gehrig took a curved third strike.

The southpaw was getting a terrific break on his hook and fanned Averill on three pitches while the crowd roared.

Cronin swung once and missed, then cracked a double to the right field corner. Dickey also doubled, on a drive to the wall in deep center, scoring Cronin.

West popped to Vaughan.

One run; two hits; no errors; one left.

SIXTH INNING.

NATIONALS—Medwick walloped a base hit to right center and was held to a single by DiMaggio's fast pickup and throw.

Demaree singled past Rolfe on the hit-and-run play, Medwick dashing to third.

Medwick scored, uncontested, after Averill took Mize's towering fly in deep center.

Hartnett forced Demaree, Gehringer to Cronin, but the burly Cub backstop beat the relay to first.

Burgess Whitehead, of the Giants, ran for Hartnett.

Rolfe muffed Bartell's sharp grounder, for an error, and Whitehead took second while the shortstop reached first safely.

Rip Collins, batting for Grissom, cracked the first pitch to right, for a single, but Whitehead was tagged out at the plate on DiMaggio's great throw to Dickey.

One run; three hits; one error; two left.

AMERICANS: Van Mungo went to the box for the Nationals, with Gus Mancuso, of the Giants, catching. Jimmie Foxx, of the Red Sox, batted for Bridges and was tossed out, Mungo to Mize.

Rolfe walked and went to second on Gehringer's second straight hit, a single to left center.

DiMaggio fanned, swinging.

Gehrig lashed an extra base hit to deep left center, scoring Rolfe and Gehringer, but was tagged out on a close play as he tried to stretch the blow to a triple.

The putout was Demaree to Bartell to Vaughan.

Two runs; two hits; no errors; none left.

SEVENTH INNING.

NATIONALS: Mel Harder went to the box for the Americans. Waner grounded out, Gehringer to Gehrig. Herman singled to left center. Vaughan forced Herman, Gehringer to Cronin. Medwick doubled along the right-field foul line, for his third straight hit, sending Vaughan to third. Demaree rolled out, Cronin to Gehrig.

No runs; two hits; no errors; two left.

AMERICANS: Averill walked.

Cronin's short drive was caught by Bartell, who dove for the ball and doubled Averill off first.

Dickey flied deep to Demaree.

No runs; no hits; no errors; none left.

EIGHTH INNING.

NATIONALS: Mize lined to West.

Mancuso was tossed out on a pretty play, Rolfe to Gehrig, on a roller down the third-base line.

Bartell broke his bat popping a scratch-hit over Harder's head which Cronin failed to handle.

Joe Moore, Giant outfielder, batted for Mungo and forced Bartell at second, Cronin, unassisted.

No runs; one hit; no errors; one left.

AMERICANS: Bucky Walters, right-hander of the Phillies, took the hill for the Nationals.

West lifted a high one to Herman.

Harder rolled out, Herman to Mize.

Rolfe poked a single into left field.

Gehringer dropped a single into short center for his third hit, sending Rolfe to third.

DiMaggio fouled to Vaughan.

No runs; two hits; no errors; two left.

NINTH INNING.

Nationals—Harder tossed out Waner after juggling his sharp grounder.

Herman rolled out, Gehrig to Harder.

Vaughan belted a line sinle to center.

Medwick poled his fourth hit, a single to right, sending Vaughan to third.

Demaree grounded out, Gehringer to Gehrig.

No runs, two hits, no errors, two left.

GEHRIG LEADS AMERICAN NINE TO 8-3 VICTORY

Lou Bats in Four Runs; Medwick Sets Record; Diz Loser.

Continued From First Sports Page.

double and drove in one run.

Red Rolfe hit a single and triple, and drove in two runs.

The Yanks drove in seven of the eight American league runs.

The Yanks scored five of the eight American league runs.

Joe DiMaggio broke up a threatening National league rally with a rifle throw to the plate to cut off a run.

Vernon (El Goofy) Gomez carried off the day's pitching laurels by starting the game with a no-run one-hit performance for three innings.

DIZ MAKES MISTAKE.

Dizzy Dean, who nad to be "shanghaied" into pitching in the game, made the first fatal mistake for the National league. Maybe Dizzy knew something after all when he tried to withdraw from the game. Anyway, his record of always coming through dramatically in the clutch was slightly tattered when he left the mound after pitching the first three frames.

Dean, who was intermittently cheered and booed, almost got by with a runless performance. He had two out and two strikes on Gehrig. One more strike and he would have closed out three innings without allowing a run.

Then, with the count 3-2, Dean blazed up his fast ball to Gehrig. Lou swung from the hip, and hit the ball over the right field wall, 328 feet away. It cleared the 30-foot fence by 10 feet, scoring DiMaggio, who had singled, ahead of him.

MEDWICK HERO.

The National league hero in defeat was Joe (Ducky) Medwick, the Cardinals' swashbuckling outfielder, who set a new all-star record for hits by slamming out four consecutive safeties—two doubles and two singles—in five times at bat. It was the first time any player had made more than three hits, and only one, Al Simmons, had ever made that many before.

HARDER FINISHES.

Mel Harder, Cleveland right-hander who pitched the last three frames, was rapped for five hits, but the National league couldn't score. Altogether the National league left 11 men stranded on base. Even in the ninth after Vaughan and Medwick had singled, Demaree weakly rolled out to end the game.

The play that hurt the National league most was when Burgess Whitehead, Giants, running for Hartnett, who had singled, was thrown out at the plate in the sixth. The National league trailed, 6-3, and had runners on first and second when Rip Collins came up as a pinch hitter. He singled sharply to right, and Whitehead attempted to score. DiMaggio made a fast play on the ball and rifled a throw to Dickey. It was high but the Yanks' catcher pulled it down, and had Whitehead by 10 feet. That killed off a dangerous threat and the American leaguers went on to build up their lead and beat back all other National league rallies.

'BIG FIVE' ENTER SUNDAY RACES

Dirt track auto racing's "big five," Gus Schrader, Buddy Callalins, Cotton Grable, Buddy Callaway and Phil Lacetier have made entry in the International Gold Cup auto races to be held Sunday, in which more than a score of dirt track drivers will compete in a special race day at Lakewood.

Lacetier added his name to the entry fold last night, and stated that he expected to drive a supercharged Miller Sunday. He qualified in fourth position in the trials July 4 and was fourth man to rate for the International Gold Cup classic last Sunday.

With a new car, Lacetier is confident he can give Callaway and Collins a run for the money, while Cotton Grable, who turned over three times, has sent an SOS to Texas for a new car.

Dave Champeau, Art Challender, Pete Craig, Bob Sledge, Gordon Chard, Eddie Wagner, Red Singleton, Ted Tennison, Foggy Callaway, Bill Moore, Red Redmond, Bob Green, Gordon Bracken, Harley Taylor, Forrest Everette and Speed Goff are other entrants.

Time trials will start at 1:15 p. m. Sunday, gates to Lakewood open at 12:30 p. m. and races proper will start at 3 p. m. Schrader, Callaway and Collins will be featured in an opening helmet dash, there will be several handicap races, the Georgia state race and the southern title race on the program, in addition to the Gold Cup sweepstakes final.

Caddy Tournament Begins Next Week

A city-wide caddy tournament open to every caddy on the municipal courses in the city hall will be played next week on the Candler park course.

Weyman Jones is sponsoring the event and will give prizes to the winner and runner-up in each flight.

Qualifying rounds will be played Monday morning with match play scheduled to start Tuesday morning.

There will be no green fees for the entries, provided they start before noon each day.

Bobbitt Will Meet Ernie Sutter Today

Russell Defeats John Hendrix, 7-5, 6-2; Art Hendrix Trims Campbell Gillespie, 7-5, 6-2.

SPARTANBURG, S. C., July 7.—(AP)—Six seeded players and a pair of dark horses advanced into quarter-finals of the Mid-South tennis tournament today.

Top-Seeded Arthur Hendrix, of Lakeland, Fla., eliminated Campbell Gillespie, of Atlanta, 7-5, 6-2, and tomorrow meets Bill Child, unseeded entry, of Spartanburg, who put out Ambrose Hudgens, of Spartanburg, 6-1, 6-1.

Ernie Sutter, of New Orleans, No. 2 and defending champion, will square off in the round of eight against Russell Bobbitt, of Atlanta. Sutter vanquished George Pryor, New Orleans, 6-0, 6-3, and Bobbitt put out John Hendrix, Lakeland, Fla., 7-5, 6-2.

Ramsay Potts, of Memphis, seeded third, defeated Lykes Noykin, of Darlington, S. C., 6-1, 6-3, and qualified to meet his University of North Carolina teammate, Archie Henderson, No. 5, of Chapel Hill, N. C., who eliminated Louis Faguin, of Memphis, 5-7, 6-2, 6-1, in the day's lone extra-set match.

The other quarter-final match will bring together Frank Guernsey, of Orlando, Fla., ranked fourth, and unheralded Don Doyle of New Orleans.

Guernsey defeated Peyre Kennedy, of Spartanburg, 6-1, 6-0, and Doyle measured off Mabry Vanderson of Spartanburg, 6-1, 6-2.

Bill Gillespie Wins Second Match.

WILMINGTON, Del., July 7.—(AP)—David Johnson, of Washington, D. C., registered two victories and advanced into the quarter-final round of the Delaware junior tennis championships today. He defeated Robert Boyer, University of Pennsylvania, 6-2, 6-4, and Ray Moates, Allentown, Pa., 7-5, 6-2, after drawing a first-round bye.

Harold Landsman, of Washington, lost a second-round match to William Gillespie, Atlanta, Ga., 0-6, 3-6.

MacLennan, Parry Win Doubles Match.

PHILADELPHIA, July 7.—(AP)—Defending Champion Eunice Dean, of San Antonio, Texas, moved into the quarter-final round of the Philadelphia district women's tennis championship today by defeating Louise Blackman, Detroit, 6-0, 6-4.

Evangeline MacLennan, Decatur, Ga., and Anne Parry, Philadelphia, defeated Patsy Rauterberg and Betty Shellenberger, Philadelphia, 6-0, 6-1, in a first-round doubles match.

Southern League

CHICKS 5; LOOKOUTS 4.

MEMPHIS, Tenn., July 7.—The Chattanooga Lookouts outhit Memphis' Chicks today, but lost their second game of the series, 4-5.

The Lookouts collected ten hits off Mike Martynik while the Tribe made seven. Paul Spencer relieved Martynik in the eighth as Chattanooga threatened, but Martynik got credit for the win.

CHAT.	ab.	h.	po.	a.	MEMPHS	ab.	h.	po.	a.
McFarln,cf	4	0	3	0	Peerson,2b	4	2	2	3
Miles,rf	5	1	2	0	Grace,rf	3	0	3	0
Bldwrth,2b	5	1	2	2	Triplett,cf	4	0	2	0
Wasdell,1b	4	1	8	0	Frazier,lf	4	1	4	1
Wright,lf	3	2	1	0	Reese,1b	3	1	9	0
xLanahan	0	0	0	0	Howell,3b	4	2	0	4
Weinert,p	1	0	0	1	Haley,c	3	1	4	0
Olivares,ss	3	3	0	1	Blakeney,ss	3	0	3	2
Honyct,3b	4	1	2	3	Martynik,p	3	0	0	1
Livingstn,c	3	0	6	0	Spencer,p	0	0	0	0
Bazner,p	2	0	0	0					
xxAndrs,lf	1	1	0	0					
Totals	35	10	24	7	Totals	31	7	27	11

xRan for Wright in sixth.
xxBatted for Bazner in sixth.

Chattanooga	010	001	020—4
Memphis	030	002	00x—5

Runs, Wasdell, Wright, Olivares, Honeycutt, Frazier, Reese, Howell, Haley, Blakeney; errors, Honeycutt, Livingston 2; runs batted in, Haley, Reese, Howell, Olivares, Honeycutt, Andrus 2; two-base hits, Howell, Haley, Olivares; three-base hit, Reese; stolen base, Howell; double plays, Howell to Peerson to Reese, Honeycutt to Wasdell; left on bases, Memphis 6, Chattanooga 9; innings pitched, by Bazner 5 with 3 runs 3 hits, by Martynik 7 1-3 with 4 runs 10 hits; winning pitcher, Martynik; losing pitcher, Bazner; passed balls, Livingston, Haley; wild pitch, Bazner; base on balls, off Martynik 4, off Bazner 2, off Weinert 2; struck out, by Martynik 3, by Bazner 2, by Weinert 3; hit by pitcher, by Martynik (Andrus). Umpires, Campbell and Williams. Time, 2:05.

SMOKIES 5-5; BARONS 2-1.

BIRMINGHAM, Ala., July 7.—Knoxville's eighth place Smokies squeezed out 5-2 and 5-1 victories in two pitching duels with Birmingham tonight. Kardow limited the losers to three hits in the opener. The Smokies turned six hits into five runs in the second game, including a four-run rally in the ninth.

(FIRST GAME)

KNOXV.	ab.	h.	po.	a.	BIRM.	ab.	h.	po.	a.
Russell,ss	4	1	3	4	Seghi,2b	4	1	1	6
Wh'ead,lf	4	2	0	0	Clancy,1b	3	0	11	1
Blair,2b	4	1	4	4	Garbark,c	4	1	6	2
Asbell,cf	4	2	4	0	Howell,lf	3	0	4	0
Webb,rf	4	0	1	0	Sueme,3b	3	1	0	0
Warren,c	4	2	4	0	Scott,rf	4	0	1	0
Cal'ell,1b	3	0	8	4	Luce,ss	3	0	2	1
Calvey,3b	3	0	0	2	Stepp,cf	2	0	1	0
Kardow,p	3	0	3	0	Casey,p	3	0	1	2
Totals	33	8	27	14	Totals	29	3	27	12

Knoxville	100	021	010—5
Birmingham	000	000	002—2

Runs, Russell, Whitehead, Asbell 2, Caldwell, Clancy, Garbark; errors, Luce, Howell; runs batted in, Asbell 2, Sueme 2, Russell, Whitehead, Warren; two-base hits, Russell, Warren, Sueme; home run, Asbell; stolen base, Caldwell; sacrifice, Kardow; double play, Caldwell to Russell to Caldwell; left on bases, Knoxville 4, Birmingham 4; bases on balls, Kardow 4, Casey 4; strikeouts, Kardow 4, Casey 6. Umpires, Bond and Grant. Time of game, 1:51.

SECOND GAME.

Knoxville	010	000	004—5	6	1
Birmingham	000	100	000—1	8	1

McClure and Bandy; Hutchings, Moore and Garbark.

VOLS 5-9; PELS 6-0.

NEW ORLEANS, La., July 7—The Nashville Vols displaced Birmingham from fourth place by splitting two games with New Orleans tonight. New Orleans won the free-hitting opener, 6-5. Nashville took the second, called at the end of the sixth because of the 12 o'clock rule, 9-0.

(FIRST GAME)

NASH.	ab.	h.	po.	a.	N. O.	ab.	h.	po.	a.
Rospnd,2b	4	0	2	2	Irwin,ss	4	1	2	2
C. C'pn,3b	1	1	0	1	Galatzer,cf	3	2	4	0
Roda,3b,2b	5	2	3	7	Carson,rf	5	1	1	0
Sulik,lf	4	2	1	1	Grimes,1b	3	1	5	0
Al'x'nr,1b	4	0	7	0	Lipsc'mb,2b	4	1	2	4
Duke,rf	5	3	0	0	Connoly,3b	5	3	0	0
G. C'pn,cf	5	1	1	0	Bet'nc't,rf	4	2	1	0
Legett,c	5	2	4	2	George,c	4	1	12	0
McDan'l,ss	4	1	4	0	Jakucki,p	4	1	0	0
Watkins,p	3	0	2	1	Drake,p	0	0	0	0
Speece,p	0	0	0	1					
xWerk	1	1	2	2					
Totals	41	13	z24	15	Totals	36	13	27	6

xBatted for Watkins in 8th.
zNone out when winning run scored.

Score by innings:

Nashville	000	110	102—5
New Orleans	010	011	111—6

Runs, Rodda, Sulik 2, Alexander, Duke, Irwin, Grimes, Lipscomb 2, Connolly, George; errors, Rodda, Sulik, McDaniel and Lipscomb; runs batted in, George 2, Legett 2, Duke 2, Carson 2, Sulik, Connolly; two base hits, Legett, Connolly; home runs, Sulik; sacrifices, Irwin; double plays, Watkins to Alexander; left on bases, Nashville 12, New Orleans 14; base on balls, Watkins 4, Jakucki 3, Speece 3; struck out by Jakucki 9, Watkins 4, Drake 1; hits off Watkins, 11 with 4 runs in 7 innings; Jakucki, 12 with 5 runs in 8 innings; winning pitcher, Drake; losing pitcher, Speece. Umpires, Ainsmith and McLarry. Time, 2:15.

SECOND GAME.

Nashville	500	400—9	11	0
New Orleans	000	000—0	7	0

Crouch and Hofferth; Humphries, Drake, Welden, Hahn and George.

INTERNATIONAL.

Syracuse	000	102	500—	8	12	4
Baltimore	016	002	01x—	10	14	2

Pomorski, Kolp (3), L. Moore (7) and Campbell; Lohrman, Matuzak (7), Sivess (7) and Crouse.

STATE BRIEFS

ROBERTA WILL VOTE.

ROBERTA, Ga., July 7.—Voters of Roberta will go to the polls Friday to pass on a proposed amendment to the city charter authorizing the sale of beer within the city limits.

TO SET STORE HOURS.

MACON, Ga., July 7.—(AP)—City council will consider next Tuesday a proposal for standardizing opening and closing hours of grocery stores here. The proposal is advocated by some merchants, opposed by others.

HEAVY FARM SALES.

THOMASVILLE, Ga., July 7.—(AP)—The management of the Thomasville farmers' market announced sales from March 1 to July 1, 1937, totaled $198,070. Value of products sold included beans, $12,922; strawberries, $4,605; corn, $4,081.74; sweet potatoes, $8,410, and cabbage, $59,580.

ADDITION FOR CHURCH.

COLUMBUS, Ga., July 7.—(AP)—The Rev. Frederick S. Porter, pastor of the First Baptist church, has announced plans for $20,000 in improvements to the church building. The improvements will include addition of another story to the south end of the building.

TAX VALUES INCREASE.

WASHINGTON, Ga., July 7.—Property returned for taxation in Wilkes county this year totalled $2,963,015, a gain of $77,645 over 1936 figures, Tax Commissioner T. E. Granade reported Wednesday. For a dozen consecutive years tax digest totals have indicated a slump in property values. The turn, coming in the 13th year, is said to have been due to a new scale on automobiles and livestock sponsored by the county board of equalizers.

LIBRARIAN RE-ELECTED.

BARNESVILLE, Ga., July 7.—Mrs. J. E. Bush has been re-elected librarian at the Carnegie library here. The board of trustees has re-elected Mrs. A. M. Lambdin and Mrs. J. E. Howard, board members, for terms of three years each. Mrs. Howard is secretary-treasurer.

STORE'S SAFE ROBBED.

ELBERTON, Ga., July 7.—Burglars entered the store of W. C. Allen at Dewy Rose, six miles above Elberton, Monday night, obtained more than $100 from the safe, and stole a large quantity of merchandise. a near-by W. O. W. hall was also burglarized the same night.

TO INSPECT FORESTS.

SPARTANBURG, S. C., July 7. (AP)—Members of the United States Water Resources Committee, the Soil Conservation Service, Forest Service, and Resettlement Administration today began a three-day inspection tour of water control developments in Georgia, North and South Carolina and Tennessee. The party will stop at the Chattahoochee national forest in Georgia Friday.

GOLDEN WEDDING DAY.

LAFAYETTE, Ga., July 7.—Mr. and Mrs. W. A. Parrish celebrated their golden wedding anniversary Sunday at the home of their daughter, Mrs. W. W. Fields, on the Lakeview road. Members of pioneer Walker county families, Mr. and Mrs. Parrish were married July 4, 1887.

NEW AUGUSTA ARTERY.

AUGUSTA, Ga., June 7.—(AP)—Augusta's new boulevard—three-mile-long Walton way, named for a signer of the Declaration of Independence—will be completed July 16. A parkway down the middle replaces street car tracks abandoned and torn up.

WORKMAN IS KILLED.

SAVANNAH, Ga., July 7.—(AP)—W. W. Bandy, a glazier, was killed this afternoon when a scaffold collapsed at the new city jail, which is under construction. W. O. Jones, of Alabama City, a steel worker, was injured by the falling scaffold.

BODY RECOVERED.

SAVANNAH, Ga., July 7.—(AP) The body of Michael W. Fogarty, city fireman who was drowned Monday at Coffee Bluff, was recovered this afternoon. The search for Fogarty's body had continued without cessation since the tragedy.

COLLEGE ALUMNI ELECT.

COCHRAN, Ga., July 7.—Colonel Bowie Gray, of Adel, has been elected president of the North Georgia College Alumni Association, with Wallis Hardeman, of Fort Valley, vice president, and Miss Gladys Harris, of LaGrange and Rochelle, secretary.

THE GUMPS—ANDY PUTS IN HIS TWO CENTS

LITTLE ORPHAN ANNIE—HOMO SAPIENS

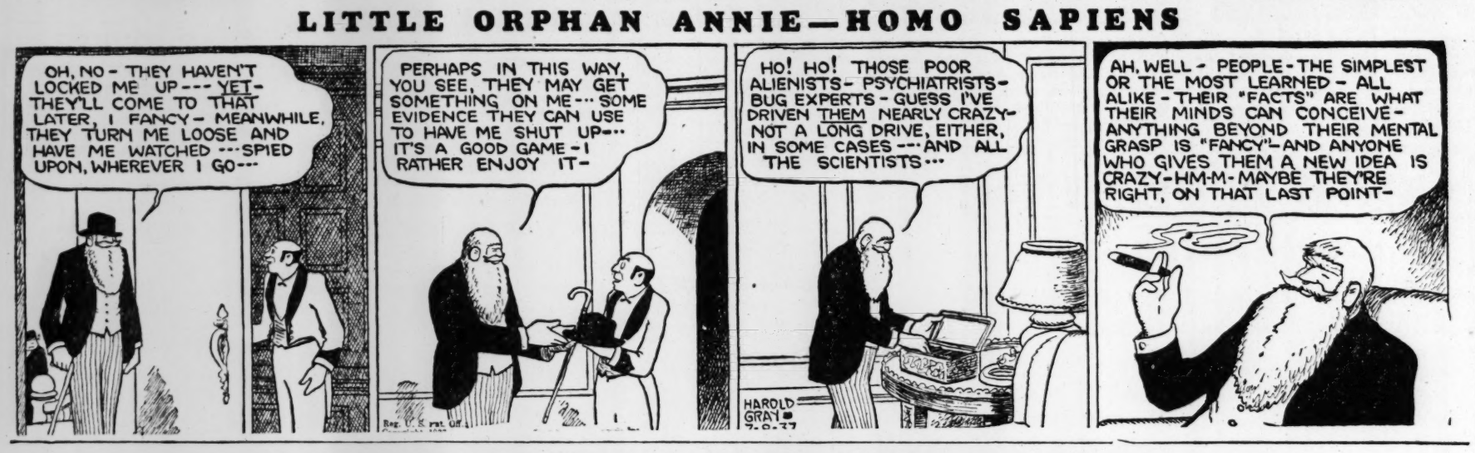

MOON MULLINS—TURN ABOUT'S FAIR

DICK TRACY—FOOD AND DRINK

JANE ARDEN—Exposure

By Monte Barrett and Russell Ross

SMITTY—JOHNNY ON THE SPOT

CONSTITUTION'S DAILY CROSS WORD PUZZLE

ACROSS

1 Variety of carnelian.
5 Modify.
10 Slave.
14 Knot in wood.
15 Analyze grammatically.
16 Drag.
17 Undertaking.
19 The Orient.
20 Minklike carnivore.
21 Sidewalk.
23 Levantine ketch.
25 Affirmative vote.
26 Mist.
29 Female horse
31 Coarse files
36 Once more.
38 Citizen of Naples.
41 Hoar-frost.
42 Underground hollows.
43 Learning.
44 Full number.
46 Any.
47 Outgrowing.
48 Island in the English Channel.
50 Equality.
51 Beast of burden.
54 Tall and thin.
56 Wing of a church.
61 Large eel.
65 Pueblo Indian.
66 Appease.
68 Brother of Cain.
69 Subdues.
70 Food fish
71 Existed.
72 Hot vapor.
73 Strike with open palm.

DOWN

1 Squint.
2 English queen.
3 New Zealand timber tree.
4 Clothe.
5 Instrument.
6 Hearth deity.
7 Stumble.
8 Attempt.
9 Scotch bailiff.
10 Counterfeit.
11 Relieve.
12 Destruction.
13 Level.
18 Twenty quires.
22 Nobleman.
24 Best part.
26 Ridiculous proceeding.
27 Pungent edible bulb.
28 Bud.
30 Projecting roof edges.
32 Is sick.
33 Bend.
34 Italian province.
35 Scoff.
37 Cried.
39 Punitive.
40 Exclusion from society.
45 Meadows.
49 Entangle.
52 Clans in ancient Ireland.
53 Small sea fish.
55 Unites.
56 Cessation of frost.
57 Garment.
58 Imitator.
59 North African river.
60 Large volume.
62 Ancient France.
63 Heating apparatus.
64 Gather in.
67 Legume.

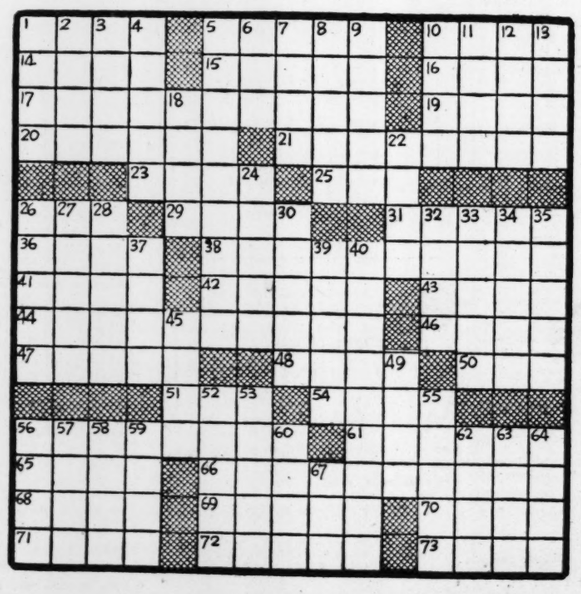

FORGET YOU NEVER

By MARGARET GORMAN NICHOLS

WHAT HAS GONE BEFORE.

Eden Carver, pretty young Baltimore manicurist, and her widowed mother have Dee Carroll as a boarder. Dee calls Eden old-fashioned because she's careful about the boys she goes with. Dee, secretary to Charles Larrimore, is to marry Brad Dunning, young insurance agent. Eden goes as an extra girl when David Nolan invites Brad and Dee to a dance at his home to welcome back Neil Dane who for three years has been in South America. Eden knows at once that Neil is her ideal. He says his father was captain of a freighter and, except for one year at a summer camp when David saved him from drowning, he spent his vacations with his father visiting many parts of the world. After graduating as an engineer he has indulged his wanderlust. Thelma King is jealous as David dances often with Eden. Neil takes Eden home, wants to kiss her but says, "Good night, Eden I wish I had never met you." The next day he sends orchids and takes her to dinner. He can never marry, he says, remembering his mother waiting at home for her roving husband. When David phones Eden asking her for bridge at his home, Neil hurries out but returns, telling himself he does love Eden. Dee breaks her engagement, hoping the wealthy Larrimore will marry her. David has Eden for dinner at his home, but she does not see Neil. Mrs. Carver's cousin Kay, a widow, asks her to board her 16-year-old daughter Vicky while she tries out a new job. Larrimore asks Dee to marry him. Eden sees Neil with Jonanna King, Thelma's twin sister. NOW GO ON WITH THE STORY.

INSTALLMENT VIII

"She's a sweet, serious little person," Eden said. "She was only 14 the last time I saw her."

Brad left early. Her kitchen immaculate again, Mrs. Carver came into the living room and settled herself in the deep chair to do her mending. Curled up on the plum-colored sofa, Eden listened to music from the radio.

"Did you see David today?" her mother asked.

"Not today." She smiled slightly. "Do you think I see him every day?"

Mrs. Carver's eyes crinkled. "I didn't know." Then, seriously, she said, "He loves you."

Eden frowned. "Love isn't simple any more, Mother. It's complicated. If only you knew what the other person was thinking. And there are people for you and against you." Thelma King, she thought, who loved David and who had quarreled with him the night of his party. "I used to think it was simple, too."

Later, in bed, she was staring into the darkness when the door opened, letting in a panel of light, and Dee came in.

"Asleep, Eden?"

"No." Sitting up, she turned on the lamp beside the bed.

Wearing her short squirrel jacket with gardenias pinned to the lapel, and a small black hat with a rhinestone clip, Dee sat on the bed, pulled the glove from her left hand. A wide diamond bracelet, loose on her slender wirst, caught the light.

"Charles asked me to marry him tonight," Dee said breathlessly. "Have you ever seen anything as magnificent as this bracelet? We're going to be married in a few weeks and go on a trip around the world! Think of it—all the places I've been dying to see!"

Touching the glittering band of jewels, Eden was thinking of the night Dee had awakened her and said, "I'm going to marry Brad, darling! I'm going to give up my job nad be Brad's wife and encourage him to sell a lot of life insurance!"

"That's fine," Eden said quietly. She looked at her steadily.

Quickly Dee arose and went to the door. If only Eden would not look like that! But you could not deceive her. And outside the door of Eden's room she drew in her lips and bit down on them, determined not to cry, determined not to let Eden's polite disapproval and all the true things Brad had said destroy her feeling of triumph.

The next day Eden saw Thelma King come into the shop and sit at Betty's table.

But it was not Thelma. Eden had mistaken Joanna, Thelma's twin sister, of her.

Glancing up from her work, Eden saw the finely chiseled features of the girl she believed to be Thelma King. Her mahogany-colored hair beneath a small black turban was arranged in small tight curls. She had thrown her black coat with a large silver fox collar carelessly over the chair. Her frock was black with touches of white at the neck and sleeves.

Then Eden saw her turn her head and look directly at her and smile. Eden's mouth curved into her charming smile, but she was puzzled. "She's friendly now," she thought, "but the night of David's party she made me feel as if I didn't belong."

Curiosity had brought Joanna King, having heard Thelma say repeatedly and with bitter jealousy, "David's in love with her. He hasn't called me in weeks. And Neil's in love with her, too, I think. You can't miss her if you go to the hotel. She's much too attractive to be missed."

More than attractive, Joanna thought now. Eden Carver was beautiful. Neil had spoken very little of her but Joanna, loving him, knowing him long and well, guessed that it was because he cared for Eden that he would not speak to her.

Her nails finished, she drew the black coat around her and went into the lobby where Neil was to meet her for lunch. He was waiting, smoking.

"Hello," Joanna said. " I was early and I went in for a manicure and luckily got one without an appointment." Then she said, "I saw Eden Carver and she thought I was Thelma because she smiled at me. I've never met her, you know." And she searched his brown face to see if Eden's name altered it.

But he smiled. "Somebody ought to do something about you and Thelma. You're going to get yourself mixed up one of these days. You should wear an initial on your sleeve."

"It would spoil the fun," Joanna said. "We've had some amusing things happen to us because people couldn't tell us apart."

Would he see Eden, Neil wondered. She was behind those closed doors. "Funny," he thought, walking beside Joanna into the dining room. "I forget faces. I've met so many people. But Eden's face is as clear as if I'd seen it only yesterday. I've kept the bargain I made with myself. I've stayed away. Dave's been seeing her."

She had cared, he knew, though he had tried to deny it. Eden had cared, deeply and passionately. A man knew when strong feelings were mutual. "By now," he thought, "she knows it wasn't a lucky night the night she met me."

Throwing off her coat, Joanna clasped her hands and asked for a cigarette.

"It's like old times, lunching with you here, Neil. It doesn't seem possible that it was three years ago. I went to New York for a reason. To get a job, Society girl gone broke. It's an old story these days." She smiled. "I'm going to pose for photographs for advertisements. They tell me I'm not bad to look at and the camera has always flattered me." Lifting her lashes slowly, she looked at him. "But I'm not going back until—until you go. As long as you're here, I want to be here."

Holding a match to her cigarette he said, "One of the strangest cases I ever ran into is that you and Thelma are twin sisters and yet as completely unlike as two people can be. You got all the good, Joanna. You're going to New York to go to work. What's Thelma doing to help out?"

"Nothing. She thinks my plans are a disgrace, and I think it's fun to work. Besides, she doesn't want to get very far away from David." Looking down, she said, low, "We're alike in one respect, Neil. We—we stay faithful. Thelma to David, I to you. My being in love with you and staying in love with you embarrasses you, doesn't it? I've tried to be—well, a good pal and not bring that up."

He put his hand over hers. "I think you're swell. It does embarrass me. It makes me feel small and unworthy. But we've gone into that a good many times, haven't we?"

She nodded. "And I knew all the answers. In the first place, you don't love me and in the second you say you'll never marry. I didn't mean to get serious, Neil. Let's talk about something else."

Thinking of Eden, he asked, "What would happen to Thelma if David married Eden Carver?"

She opened her eyes wide. "I don't know, Neil! But I think it would nearly kill her! She's jealous now, horribly jealous. But she insists he won't marry a girl he'll be ashamed of. I saw Eden Carver and I don't think any one could be ashamed of her. You don't think. . ."

"I do. But not soon." After he went back, after Eden knew he never meant to see her again, and David filled every free moment of her life, a stout white envelope would reach him in Venezuela. He saw himself beneath a blistering sun opening that envelope, seeing her name and David's name. . . The one girl he would never forget. . .

Eden was coming in from lunch when she saw Neil and Joanna walking towards her, and they did not see her at once because they were looking at each other. There was no way to avoid them.

Neil's eyes seemed to look through her as she passed them, pulled her mouth into a smile, and said, "Hello," and went on, not daring to look back, but wanting to . . . just to see him again. Neil and Thelma! As she changed from her street clothes into her white uniform, her hands shook. When had that begun—Neil and Thelma? Since David had been calling her Eden? But perhaps she had been mistaken in thinking that Thelma cared for David. Perhaps it had been Neil all the time. . . . Touching her flushed face with her hand, she thought, "Dee is going to marry Charles Larrimore. She's kidding herself into believing she's happy. Brad is so broken he can't work. Vicky is coming to live with us. David is in love with me and now today I see Neil and Thelma together. . ."

Outside the hotel, Neil said, "I'm going to see some friends I haven't seen since I've been back, Joanna." Seeing Eden coming towards him had shaken him. Eden.

"And I'm going home," Joanna said, smiling, "and walk around the house with a book on my head. That's supposed to make you walk gracefully. It bores Thelma terribly. She just stays home and waits for David to telephone her and he hasn't called her in weeks. She's getting desperate and when she gets desperate, you never know what she'll do next." She laid her hand on his brown sleeve. "Call me soon, and thanks for my lunch." She smiled. "You and I, Neil, are probably the only case on record where a man and a girl really understand each other."

Continued Tomorrow.

(Copyright, 1937, for The Constitution.)

AUNT HET

By ROBERT QUILLEN.

"Folks I know are pretty much alike. If some seem more cheerful and polite and big-hearted, it's because they have less reason to be grouchy."

(Copyright, 1937, for The Constitution.)

Solution to Yesterday's Puzzle.

S	O	N	A	T	A		D	I	S	T	A	S	T	E
A	M	I	C	E	S		E	N	H	A	N	C	E	D
U	N	P	R	E	P	O	S	S	E	S	S	I	N	G
S	I	P	E	S		S	P	O	O	K		A	P	E
A	V	E	S		S	P	I	L	L		S	T	I	R
G	O	D		C	U	R	S	E		S	K	I	N	S
E	R		M	E	L	E	E		E	P	I	C		
S	A	P	I	D	L	Y		C	L	I	M	A	T	E
		A	L	E	Y		C	O	V	E	S		E	X
C	A	L	L	S		S	H	R	E	D		R	E	P
A	G	E	S		S	C	A	N	S		C	E	N	A
V	E	T		O	P	I	N	E		M	A	T	I	N
I	N	T	E	R	R	O	G	A	T	O	R	I	E	S
A	C	E	R	B	A	T	E		A	V	E	R	S	E
R	E	S	I	S	T	E	D		B	E	S	E	T	S

UNCLE RAY'S Corner

INTERESTING FACTS ABOUT INSECTS.

When we speak of an ear, we thing of it as being in the head. That is quite true in the case of mammals, or furry animals. In the insect world, however, we find ears in different parts of the body. The cricket's ears are located in the forelegs. Near the main bend of each foreleg is a tiny ear of oval shape, and tests have shown that sound waves go into it, and cause a membrane to vibrate. Nerves tell the cricket about the sound.

Part of cricket's leg, showing "ear."

Katydids also have ears in their forelegs, but locusts have their hearing organs in their abdomens. Some other insects hear through their "feelers." Mosquitoes are among those which have feeler-ears.

Most insects have compound eyes, but only a few kinds see to a distance of more than 10 feet. Some can see objects only a few inches away from them. Dragonflies are far-sighted insects, for they can see moving objects as much as 60 feet away.

The blood of insects is not red—it is commonly yellowish white or greenish. Insects have "hearts" of a sort, and these pump the blood around the body.

Insects do not have lungs, but aid tubes take fresh air into their bodies, and force out the used-up air. These tubes have small branches which reach to many places.

Scientists do not class spiders as insects. Insects have their bodies divided into three main parts, but spiders have bodies with only two main parts. Spiders have eight legs, but insects have only six.

Ants and bees are the chief "social insects," though some kinds of wasps are social in their habits. Social insects live together in colonies, helping one another. They make sure that the queens and the young in their colonies are well fed and cared for.

Ants have been said to "hold funerals." They do carry the dead out of their nests, but the reason seems to be only a desire to keep the nests clean. During the coming week, we shall have a series on ants, telling of amazing things which have been learned about their habits.

Insects can be called "both friends and foes of mankind." Some kinds are of great service in taking pollen from flowering plants, and placing it in other plants. Honey and silk are two important products of insects which have proved useful to the human race.

On the other hand, many kinds of insects are a great trouble to us. They spread disease and damage crops.

(For Nature section of your scrapbook.)

If you want a free copy of the illustrated leaflet Rome and the Olden Romans, send me a 3-cent stamped, return envelope in care of The Atlanta Constitution.

Uncle Ray

Tomorrow—Butterflies.

(Copyright, 1937, for The Constitution.)

TARZAN THE MAGNIFICENT No. 10

By Edgar Rice Burroughs

The hideous old man stretched out his hand and lifted a cloth from a small table. The eyes of the captives went wide, for before them was exposed a gigantic diamond, such a diamond as they never believed existed. It must have weighed fully 6,000 karats.

An aura of prismatic rays danced about the giant stone, and warriors and courtiers dropped to their knees in reverence. Mafka placed his right hand on the diamond and repeated: "Speak, Gonfala." Slowly now the girl began to speak in a faraway voice.

"Know you, strangers, that you are now in the land of the Kaji. Here the women are fierce warriors and brave hunters; the men are slaves, performing the mean drudgery of the household and tilling the fields until their bodies are broken by torturous labors."

She smiled bitterly. "You shall become husband-slaves to my warriors. Only death can bring relief from the torments they will inflict. For that, you may not have long to wait, for soon one of you may be chosen for the sacrifice to Gonfal, the mystic gem."

THE CONSTITUTION

CLASSIFIED ADVERTISING
Information

CLOSING HOURS

Want Ads are accepted up to : p. m. for publication the next day. The closing hour for the Sunday edition is 8:30 p. m. Saturday.

LOCAL CLASSIFIED RATES

Daily and Sunday rates per line for consecutive insertions:

10% Discount for Cash

One time ...... 27 cents
Three times .... 19 cents
Seven times .... 17 cents
Thirty times .. 13 cents

Minimum, 2 lines (12 words). In estimating the space to an ad figure six average words to a line.

Ads ordered for three or seven days and stopped before expiration will only be charged for the number of times the ad appeared and adjustments made at the rate earned.

Errors in advertisements should be reported immediately. The Constitution will not be responsible for more than one incorrect insertion.

All want ads are restricted to their proper classification and The Constitution reserves the right to revise or reject any advertisement.

Ads ordered by telephone are accepted from persons listed in the telephone or city directory on memorandum charge only. In return for this courtesy the advertiser is expected to remit promptly.

To Phone An Ad
Call WAlnut 6565
Ask for an Ad-Taker

Railroad Schedules

Schedule Published As Information.
(Central Standard Time)
Effective June 23, 1936.

TERMINAL STATION

Arrives—	A. & W. P. R. R.	—Leaves
11:35 pm	Montgomery-Selma	6:20 am
11:35 pm	New Orl.-Montgomery	
12:45 pm	New Orl.-Montgomery	8:50 am
4:30 pm	Montg.-Selma Local	1:00 pm
8:10 am	New Orl.-Montgomery	6:00 pm

Arrives—	C. OF GA. RY.	—Leaves
2:45 pm	Griffin-Macon-Sav.	7:35 am
10:45 am	Columbus	7:30 am
5:55 pm	Macon-Albany-Florida	9:05 am
11:00 am	Griffin-Macon	4:00 pm
6:05 pm	Columbus	4:30 pm
7:55 am	Albany-Florida	6:55 pm
6:30 am	Macon-Albany-Florida	7:25 pm
5:55 am	Macon-Sav.-Albany	10:00 pm

Arrives—	SEABOARD AIR LINE	—Leaves
5:50 pm	Birmingham-Memphis	7:05 am
3:40 pm	N.Y.-Wash.-Rich.-Norf	12:55 pm
6:25 pm	Ath.-G'w'd.-Monroe.N.C.	7:30 am
12:45 pm	Birmingham-Memphis	3:50 pm
6:50 am	N.Y.-Wash.-Rich.-Norf.	6:10 pm
5:15 am	N.Y.-Wash.-Rich.-Norf.	9:30 pm
8:30 pm	Birmingham	11:05 pm

Arrives—	SOUTHERN RY.	—Leaves
6:40 pm	Valdosta-Brunswick	7:00 am
10:05 am	Local Charlotte-Danv.	7:00 am
7:40 pm	B'ham.-Mfs.-Kan. City	7:10 am
8:20 pm	Detroit-Chicago-Cleve.	8:15 am
5:40 pm	Washington-New York	8:25 am
4:55 pm	Anniston-Birmingham	9:10 am
5:35 pm	Jax.-Miami-St. Pete.	10:10 am
8:35 am	Wash.-New York No. 38	1:00 pm
8:10 pm	Rich.-Wash.-New York	1:05 pm
7:45 am	Rome-Chattanooga	1:40 pm
11:50 am	B'ham-Mfs.-Kan. City	3:40 pm
11:40 am	Warm Spgs.-Columbus	4:15 pm
9:30 am	Fort Valley	5:15 pm
10:00 am	Cin.-L'ville-Chi.-Det.	6:08 pm
3:30 pm	Rich.-Wash.-New York	6:10 pm
6:45 am	Col'bia-Charl'ton.-Wash.	8:00 pm
6:20 am	Jax.-Br'wick.-Miami	8:25 pm
7:55 am	Jax.-Miami-St. Pete	8:40 pm
5:55 am	Birmingham	11:30 pm
5:50 am	Wash.-N. Y.-Asheville	11:55 pm

UNION PASSENGER STATION
(Central Standard Time)

Arrives—	A., B. & C. R. R.	—Leaves
6:50 pm	Cordele-Waycross	7:15 am
5:50 am	Way.-Tift.-Thomasv.	9:15 pm

Arrives—	GEORGIA RAILROAD	—Leaves
5:35 pm	Augusta-Sumter	8:25 am
5:35 pm	Florence-Richmond	8:25 am
6:20 am	Augusta-Florence	8:00 pm
6:20 am	Charleston-Wilmington	8:00 pm

Arrives—	L. & N. R. R.	—Leaves
5:35 pm	Knxville via Blue Ridge	7:15 am
6:35 pm	Cinn.-Chicago-Detroit	8:15 am
11:59 am	Knoxville-Cin.-L'ville.	3:15 pm
8:15 am	Cin.-L'ville.-Det.-Cleve.	6:25 pm

Arrives—	N., C. & ST. L. Ry.	—Leaves
5:40 pm	Cartersv.-Dalton-Chatta.	8:00 am
6:00 pm	Chat.-Nash.-St. L.-Chi.	10:00 am
8:20 pm	Chat.-Nash.-St. L.-Chi.	6:45 pm
7:00 am	Chatt.-Nash.-St. Louis	9:15 pm

ANNOUNCEMENTS

Auto Travel Opportunities 1

THE CONSTITUTION advises caution in securing or offering transportation on a share-expense basis. Demand bona fide references as to reliability, character and responsibility of owner or passengers.

LEAVING Monday in 1937 Pontiac for Miami. Can accommodate two people. References exchanged. Phone 26, McDonough, Ga., or P. O. Box 104.

DRIVING to Daytona Friday or Saturday. 1936 Chevrolet. Take 2. WA. 7557.

LEAVING for Jacksonville, Fla., July 12. Can take 2 or 3. Refs. required. HE. 3102.

THREE ladies desire transportation to Miami Friday or Saturday. DE. 1572-J.

WILL furnish car to responsible persons going Miami. 234 Peachtree.

Truck Transportation 2

WANTED—Loads from Miami, Tampa, Fort Myers, July 6-8. WA. 1412.

Consolidated Van & Storage Co.

EMPTY VAN, returning Chicago, New York, Washington, Miami, Tampa. WA 6795. Suddath Moving & Storage Co.

LOADS wanted from New Orleans, New York, Chicago, Charlotte. WA 2701.

Beauty Aids 4

GUARANTEED $6.00 heaterless genuine Oil of Tulip Croquignole one-half price; $3.00 complete. Other waves $1.50, $2, $2.50. Let me prove my ability on dyed, white, old waves. Sadie Nichols, one of the world's foremost wave artists. Plaza Way. 35 Pryor, S. W. JA. 9370, next to Kimball House entrance.

GUARANTEE $5 wave $2, complete with free manicure. Croquignole and other waves $3 and $5. Tru-Art Beauty Shops, 201 Grand Theater Bldg. JA. 8557.

FREE finger wave and marcels, permanents $1. Atlanta Beauty Academy 27½ Broad St., S W WA 9828

$2.00 SPECIAL PERMANENT WAVE. JACQUELINE'S BEAUTY SALON, 606 GRAND THEATER BLDG WA 7846.

CROQUIGNOLE, other waves complete $2, $3, $5. Finger waves dried 35c Beauty Box, 323 Grand Theater. JA. 6225

KIRKS $5 perm., $2. Two for $3. Shampoo, set, 35c. 261 P'tree. JA. 8816.

BRING this ad, get $5 oil wave $2. 414 Grand Theater Bldg., JA. 8880.

Lost and Found 8

STRAYED—One gray horse mule, 1 red horse mule, on N. S. Finder please call WA. 6709, owner, or CH. 3095.

Personal 10

Dr. E. C. Swanson
DENTIST
HOURS 8 A. M. TO 8 P. M.
SUNDAYS 10 TO 12 NOON
30½ Broad St., Cor. Alabama JA. 0950

WE build beautiful rock gardens of moss-grown rock, any size, any shape to fit your space, filled with rich black woods soil and many varieties of rock plants at reasonable prices. Call Log Cabin Nurseries, C. M. Erwin, MA. 6966, 1110 Boulder Crest Dr.

WANTED—Orphan girls wants some good person to send her to college for two years only. Address "Orphan," F-4184, care Atlanta Constitution.

TRUNKS, RADIOS, etc., delivered, 75c. Household moving (per rm.) $1.50. Dime Messenger Service. WA. 7155.

EXPERIENCED dressmaker; reasonable prices; close-in, convenient. Newly located at 515 W. Peachtree. HE. 8540.

SEE PINE LAKE TODAY

VOICE, public business, radio speech. DRAMATIC, confidence, English. JA. 0178

CURTAINS LAUNDERED, CALLED FOR —DELIVERED. 807 PRYOR, MA. 2780.

ANNOUNCEMENTS

Personal 10

PEN AND PENCIL SHOP.
S. M. Stewart, 106 P'tree-115 Arcade.

BUSINESS SERVICE

Need a Specialist?

Advertisers in this classification are capable of furnishing almost any specialized service required in business or the home —consult with them when in need of expert craftsmen.

Adding Machines

VICTOR adding machines. Sales, service. 210 Red Rock Bldg. WA. 2682.

Altering, Building, Repairing

WE WILL repair, remodel, or recondition your home. Low prices. No down payment; easy monthly terms to property owners who are regularly employed. A. A. A. Contracting Co., Inc., JA. 2217.

Bed Renovating

$10.00—INNERSPRING mattress. Factory built, from your old mattress. Imperial Bedding Co., WA. 5797.

ADVANCED MATTRESS CO.—Renovating. New ticking, $3 up. WA. 0123.

$2.50—ATLANTA'S OLDEST RENOVATORS TRIO MATTRESS CO. MA. 2983.

HILAN Mattress Co. High-grade and guaranteed workmanship. JA. 2332.

SUPERIOR Mattress Co. inner-spring mattresses; day service HE. 9274.

$3.50—NEW TICKING, EXPERT FINISHING GATE CITY MAT. CO. JA. 3100.

$10—INNER-SPRING mattress from old ones. Empire Mattress Co., MA. 2068.

Blinds—Venetian

SEE the new alumilited venetian blind, that never fades or warps. Ga. Venetian Blind Co., 600 Peachtree.

Building and Repairing

EXPERT building, repairing; work guar. Gerard Swarthout, 616 Bona Allen. WA. 0269.

Carpentering, Building, Repairs

PAINTING, papering, roofing. Marsh & Williams. 196 Houston, N. E. WA. 4366.

Cleaning, Tinting, Plastering

ROOMS tinted, $3. Materials furn. Papered $3, painting. Elijah Webb, RA. 5090.

Electrical Contracting.

C. A. PUCKETT—PROMPT, RELIABLE SERVICE. 18 ROSWELL RD. CH. 3622.

EDWARDS ELECTRIC CO. Radio and electric serv. 438 W. Peachtree. JA. 3837

Floors

OLD floors made new with elec. sanding mch.; paper's, paint'g, repairs. JA. 2217

Floor Refinishing

FLOOR refinishing, wallpaper cleaned, prices right. J. R. Spaulding, RA. 3959

Furniture Upholstering.

ESTIMATES, samples furn. on application. Gliders, slip covers, draperies, upholstering. Furn. repaired, refin. RA. 4432

General Repairing

ROOFING, painting, papering, general repairs any kind. Estimate free. Terms arranged. W. S. Montgomery, MA. 5040.

BRICK, cement, carpentering, roofing, painting; papering. E. W. Smith, DE. 2084-W eve.

Lawn Mowers Sharpened, Repaired

LAWN mowers sharpened, ground and repaired. Pick-up and delivery service. Quick Service Saw Repair Co., JA. 5284.

Moving and Hauling

GATE City Coal Co. Moving, $1.50 per room, up. Experienced men. WA. 0733.

F. M. BRITT & SONS. Moving, $1.25 per room and up. JA. 9339.

Moving and Storage

SEE Cathcart for transfer and storage household goods 134 Houston WA 7721.

MOVING, storage, household furn. General Warehouse & Storage Co. JA. 2596.

Painting, Tinting, Papering

RMS tinted, $1.50; paper hang., $3; cleaned, $1.50; leaks stopped. Webb. RA. 9078

Painting, Papering, Repairing.

PAINTING, cabinet and repair work, a specialty Call WA 9103. L. P. Loyd.

Piano Tuning

PIANO tuning Best work lowest prices WA. 0510 Carder Piano Company.

Plastering and Painting

PLASTERING, tinting, $1.50. Papering, painting. WA. 6907.

Plumbing Supplies

WHOLESALE, retail, buy direct. 197 Central, S. W. Pickert Plmb. Supply Co.

Radio Repairing

BAMES, INC., WA. 5776. Repairs to all makes radios and Victrolas.

Roofing, Painting, Repairing

ALL types roofing and roof repairs. Call us for free estimate. McWaters Roofing Supply Co., RA. 5542.

REROOF now Prices are advancing General repairing WA. 2546.

ROOFS, all kinds repairing; also all kinds bldg. material. Fence posts. WA 6614.

Roofing

CHAS N WALKER ROOFING CO — "We top em all." 141 Houston WA 5747

Roofing, Painting, Papering

SPECIAL price. Work guaranteed; 30 years' exp. W. S. Stroud, RA. 1292.

Rugs Cleaned and Stored

RUGS, Oriental and domestic, upholstered furniture cleaned, mothproof stored. WA. 2701. Zaban Storage Co.

Wallpapering and Painting

WALLPAPERING AND PAINTING. CALL DAVENPORT, RA. 4879.

CALL JA. 8891, 1st-class wall papering, paint'g. Scarborough. 482 Seminole, N.E.

ROOMS papered, $5 up. White labor. Est. 30 yrs., reas. Guar. Hennard, JA. 3076.

Welding

MAYO & STEPHENS WELDING CO. Electric and Acetylene Welding. Portable Welder for outside work. JA. 4083. 454 Marietta St., N. W.

Water Pumps

PUMPS, water systems repairs; Harris fresh water system a specialty. R. C. Shuford. BE. 1385. 424 DeFoor Ave.

SOLD & SERVICED, FREE ESTIMATES. RICHTER PUMP & EQUIPMENT CO. 250 Spring St., N. W. WA. 6339.

Window Shades, Drapes

WINDOW shades made to order. Cleaning and repairing. Draperies made to measure. Beauty Crafts, Inc. WA. 0890.

Window Shade Cleaning

SHADES cleaned like new. New shades reas. Wright Window Shade. HE. 9549.

BUSINESS SERVICE

Window and House Cleaning

NAT. Window Cleaning Co., Inc. Flr. waxing, wall, woodwork cleaning. JA. 2100.

EDUCATIONAL

Coaching 11

Hurst Dancing School
SAMPLE lesson free. Regular dance Tues., Sat. P'tree at North Ave. HE. 9226

EXPERIENCED Atlanta teacher desires coaching July and August. HE. 0121-J.

Dancing 14

DANCE lessons cost no more at
Gordon Eppley
Ballroom course guar. in 10 lessons. 26½ Cain St., N. E. JA. 4364

MODERN ballroom dancing. Guar. 4 lessons. Margaret Thomas, HE. 8858.

Music 17

LEARN to play any popular piano music at sight. Easy, interesting, practical method. All ages. Guar. results. Fox Trot Studio, 40 Peachtree Arcade. WA. 8257.

EMPLOYMENT

Help Wanted—Female 30

IF YOU agree to show them to friends, I'll send you 2 snag-proofed silk stockings and show you how to earn up to $22 a week. American Silk Hosiery Mills, Dept. 1829, Indianapolis, Ind.

DAY SCHOOL—NIGHT SCHOOL
Herbert Squires, Director. MA. 7800
GREENLEAF SCHOOL OF BUSINESS

LOCAL company will employ 3 ladies in merchandise department. Apply 18th floor, 22 Marietta St. Bldg, before noon Thursday.

SECRETARIAL COURSE—3 mos. individ. instruc. Grads. placed. Spec. rates. Marsh Busi. Coll., Grand Th., WA. 8809.

THREE experienced white children nurses, $10 to $12, 5 housekeepers, 513 Pulliam.

2 GIRLS with some sales ability; salary and commission. Ask for Miss Young. Apply 18 North Ave., N. E.

Help Wanted—Male 31

WANTED

MAN to carry newspaper route. Must live in Avondale or vicinity. Must furnish reference and cash bond. For full information see W. R. Trimble, City Circulation Department, 8:30 to 9 a. m., 4 to 5 p. m. today.

WANTED—Young man about 25 to 28, Georgia Tech graduate or equivalent, for high-class position as traveling sales representative in Georgia and parts of the Carolinas. Permanent connection with salary and expenses. Car furnished to the right man. Give full details of your selling experience and complete history of yourself. Box R-489, Constitution.

WANTED—Young men learn barbering and solve your unemployment problem. Positions assured. Easy terms. Atlanta Barber College, 143 Mitchell.

WANTED—3 men between 22 and 25 years of age to go with daredevil stunt show. Apply Robert Fulton Hotel Thursday morning, between 11 and 1 p. m.

$8 TO $12 WEEKLY—Address and mail free samples for national advertiser. Free details. Harbor Merchandise Co., 100-A6 Park, Hartford, Conn.

3 MEN over 30 for full-time work. Splendid proposition, dignified work, good pay. Only hustlers need apply. Call Mr. Weaver, WA. 6432.

OPENING for outside man with car; married preferred. Good compensation paid weekly. Apply 416 Glenn Bldg., 4 to 6 p. m.

2 MEN who want to work candy route with car. Must have expenses while training under supervisor. Call RA. 6512 for appointment.

EXP. radio service man for job in town near Atlanta. Give particulars in first letters. Address R-250, Constitution.

WANTED—Metal finisher, capable of laying out work and reading blue prints. Reply to R-246, Constitution.

SPECIALTY SALESMEN; EXCELLENT PROPOSITION. 219 101 BUILDING.

WANTED—Experienced barber. Apply Georgian Terrace Hotel Barber Shop.

NEAT appearing delivery boy with bicycle. 137 Peachtree Arcade.

MEN interested in $10 to $15 daily apply 137 Peachtree Arcade.

Help—Instruction 34

BUILD YOUR FUTURE
on MOLER'S MODERN METHOD OF BEAUTY CULTURE TRAINING. The standard system since 1893. Day or evening classes. Call, write or phone for free booklet MOLER SYSTEM. 43½ Peachtree St., N. E. JA. 9323.

$105-$175 MONTH—Get a government job. Men-women. Try next Atlanta examinations. List jobs and sample coaching free. Write today. Franklin Institute, Dept. 77-K, Rochester, N. Y.

Help Wanted—Salesmen 36

UNION LABEL BOOK MATCHES. ONLY complete line Union Label book matches and printing. Salesbooks $4.75 hundred; 2-color tags jumbo numbers $1.95 thousand, pricing sets, advertising gummed tape, roll labels, free holders. Top commissions. Outfit free. National Press. 116 N. Jefferson, Chicago.

MEN WANTED for Rawleigh routes of 800 families. Reliable hustler should start earning $25 weekly and increase rapidly. Write today. Rawleigh's, Dept. GAG-15-S, Memphis, Tenn.

SALESMEN WANTED—See Mr. Ellington, third floor, 10 a. m. to 12 noon today. Sterchi's, 116 Whitehall St.

SALESMEN.
PHONE WA. 6834 FOR APPOINTMENT.

Help Wanted—Teachers 37

JOURNALISM teacher (woman) with library training. Southern H. S. Bureau, Watkins Bldg., Decatur, Ga. DE. 3372.

Trade Schools 39

MEN—Build your future on Moler's modern method of barbering or beauty culture training. Day or evening classes. Call, write or phone for free booklet Moler System 43½ Peachtree, N. E. JA. 9323.

Situation Wanted—Male 41

SPECIALISTS in hotel, restaurant, domestic help. Sou. Emp. Corp., 75½ Hunter.

GOOD MORNING!
Balance the Budget

Balancing the budget is a domestic problem that most families have a hard time doing every month.

Here's a suggestion for adding to the family income: Call WAlnut 6565 and list an ad for that extra room, or to sell odd pieces of furniture you are no longer using, or anything else that's saleable.

A WANT AD will find CASH buyers who are always on the lookout for bargains. Call WAlnut 6565 toay . . . a trial will convince you . . . and you may "charge it."

IT PAYS TO USE THE Want Ads

Read Them Every Day in The
CONSTITUTION
Phone WAlnut 6565

EMPLOYMENT

Situation Wanted—Male 41

EXPERIENCED Elliott-Fisher, Burroughs or Sundstand bookkeeping machine operator desires either temporary or permanent employment. Moderate salary. Call Mr. Kidd, WA. 2793.

YOUNG man wants work. Chauffeur. Live on premises. Excellent references. Background. Call HE. 8379.

DOMESTIC

Help Wanted—Female 42

HIGHLY experienced and reliable colored woman cook; good position; best city references required; reply with address and phone. Write Box R-259, Constitution.

CALL WA. 3695, Podhouser Ag'cy (white)
COLORED COOKS—MAIDS

15 EXP. colored cooks, maids for jobs, $6 to $12. 513 Pulliam, MA. 3111.

IF YOU need cooks, maids, butlers, chauffeurs call Fannie Brown, MA. 3781.

Call MA. 3704, Fried Agency
for reliable cooks and maids.

WANTED—EXPERIENCED COOK-MAID GOOD SALARY. REFS. RA. 1200.

Situations Wtd.—Female 45

EXPERIENCED cook wants job. Call RA. 6994. Union Employment.

EXPERIENCED maid, nurse or cook wants job. Phone JA. 4798-J.

DESIRE place well-trained cook, maid. Refs. RA. 1200.

Situations Wtd.—Male 46

EXPERIENCED chauffeur, butler, general houseman, good reference, wants job. RA. 5833.

FOR selected colored male help, call Freeman's Agcy., JA. 4024.

FINANCIAL

Business Opportunities 50

LADIES' SPECIALTY SHOP FOR SALE

LOCATED in a progressive town of 7,000 population, well-established ladies' wearing apparel shop. Will sell at real bargain entire stock, fixtures and accounts. This is no trick. If you have the cash this is a chance of your own for a real pick-up. If interested, answer giving address, phone, etc., care of this paper. We mean business. Address F-4185, Constitution.

ONE of the country's oldest manufacturers of automatic merchandisers is now operating direct through factory representatives in exclusive territories. Consideration will be given only to those whose previous record is satisfactory, and who are in a position to make cash investment now of between $750 and $1,500. No selling required. Full details will be given in personal interview only. Give address and phone. Address R-245, Constitution.

HOUSEKEEPING APARTMENTS. ROOMS.
NORTH SIDE, completely furnished, income of over $200 monthly. Clearing over $125 above expenses. Reasonable rent. Opportunity for $850 on terms. Atlanta Business Brokers, 31 Pryor, S. W., WA. 2237.

GENTLEMAN or lady with $3,000 wanted as treasurer established fraternal society. Very large profits; investment secured. Give phone. Address R-252, Constitution.

DRUG STORE, mixed trade, one-man store, rent $10 mo., sales $30 day. $1,250. Good terms, take car in part payment. Southern Business Brokers, Volunteer Bldg. MA. 5778.

EDGEWOOD cafe for sale, doing large business; other interests reason for selling. Apply 123 Edgewood Ave., corner Courtland.

LUNCH, beer, good business, $320 buys. Owner sick, must sell. 20 Decatur St. Address R-251, Constitution.

SMALL, attractive stand, excellent location. Showing nice profit. Beer and hamburgers. $175. 696 Peachtree. HE. 9135.

SANDWICH shop, lunch, beer, good location, doing good bus. Priced right. HE. 9787.

INVESTIGATE if you have cash; wonderful money-maker. Address R-247, Constitution.

FILLING station for sale or rent, good location. Call owner, MA. 2354.

CAFE-BEER & WINE. Good business. Apply Mrs. Burns, 449 Pryor St.

FINANCIAL

Wanted—Business Opp. 51

WILL lease furnished 15-room house, arrange in small apts. North Side, pay cash for furnishings. HE. 3714-J.

Loans On Real Estate 52

FOR REAL ESTATE LOANS
SEE
Atlanta Federal Savings & Loan Association
22 Marietta St. Bldg.
Ground Floor WA. 2216

LOANS ON HOMES. Easy payment. Low interest. Ten to twenty years. JEFFERSON MORTGAGE CO. 1110 Standard Bldg. WA. 0814.

REAL ESTATE LOANS
W. M. Scurry. Hurt Bldg. WA. 9216.

CONSERVATIVE loans, improved property. Quick service. Empire Mortgage Co., 627 Grand Bldg.

LOAN on acreage. Fulton, adjoining counties. WA. 0627. Ralph B. Martin Co.

REAL ESTATE LOANS AT LOW COST
C D LEBEY & CO. WA 0680.

6%, NO COMMISSION, MONTHLY. AMERICAN SAVINGS BANK, Atlanta.

Financial 57

So Says

Mr. McCollum—

"No Man Is Free Who Does Not Command Himself."

AND how can you be free if you've got a lot of scattered obligations to worry about? You'll be interested in my plan under which you can get $60 to $1,000 repayable over ONE OR TWO YEARS. And remember, my interest rate is very low. My office is at the Seaboard Loan & Savings Assn., 12 Pryor St., S. W.

READY CASH
by our
Simplified Method

YOU are assured of prompt service, full privacy, and fair charges. Repayments to suit your income. Quick, confidential service. DON'T HESITATE TO INQUIRE. NO OBLIGATION.

COMMUNITY
Savings & Loan Co.
210 PALMER BLDG.
MARIETTA & FORSYTH STS. WA. 9332
207 CONNALLY BLDG.
96 ALABAMA ST. MA. 1311
208 GA. SAVINGS BANK BLDG.
64 PEACHTREE ST. WA. 5293

LOANS

FOR those who prefer the more private type of loan.

YOU and your good credit rating is all the security necessary.

THE Master Loan Service is the only company in Atlanta operating under the Small Loan Act, therefore, "MASTER Loans" are at the lowest rate.

21 YEARS IN ATLANTA

The Master Loan Service
211-12 Healey Bldg.

FINANCIAL

Financial 57

AUTO LOANS ARRANGED
8 PER CENT PER ANNUM
BASED ON ACTUAL TIME YOU USE MONEY.
2-HOUR SERVICE
ATLANTA LOAN SERVICE
318 Volunteer Bldg. Opp. Piedmont Hotel.
66 Luckie St. WA. 5550.

CASH FOR YOUR CAR.
Option to Repurchase.
LOUIS L. CLINE.
270 Peachtree St. WA. 1838.

ADAIR-LEVERT, INC.
308 Atlanta National Bank Bldg.

Loans on Automobiles 58

AUTOMOBILES REFINANCED
Additional money for your own use. Small monthly payments.
ELYEA, INC.
311 Palmer Bldg. WA. 8367.

Salaries Bought 61

MONEY
UP TO $50
IN FIVE MINUTES
NO INDORSERS NO MORTGAGES
Just Your Signature.
POPLAR FINANCE CO.
81 POPLAR ST., N. W.
OPP. OLD POSTOFFICE

IF in need of money and have regular salary, see
FRED HANNAH
Provident Financing Corp.
717-718 Atlanta Natl. Bank
Whitehall at Alabama

Money Quickly
SALARIED PEOPLE
$5 TO $50
Your Signature Alone
CITY TRADING CO.
146½ PEACHTREE STREET
Intersection Peachtree and Forsyth

MONEY
SIGNATURE ONLY
CENTRAL INVESTMENT CO.
250 PEACHTREE ARCADE

YOUR SIGNATURE ONLY
$5 TO $50 to meet any emergency. Instant service. See us first.
NATIONAL, 501 Peters Bldg.

$5 to $60—NO ENDORSERS
Nu-Way, 252 P'tree Arcade

MONEY FOR SALARIED PEOPLE
513 VOLUNTEER BLDG.

204 Peters Bldg. $5 to $50

$5-$50-418 C. & S. Bk. Bldg.

$5 to $50; 414 Volunteer Bldg.

LIVESTOCK

Baby Chicks

PUREBRED, blood-tested R. I. Reds, White Rocks, Wyandottes, Barred Rocks, etc., 100, $6.45. Heavy mixed, $5.95. Prompt shipments, 100% live delivery prepaid. Reduced prices on poultry equipment, feeders, fountains, brooders, etc.
GEORGIA STATE HATCHERY,
128 Forsyth St., S. W. WA. 7114.

CHICKS, dozen, 90c; 100, $6.50; 10% discount on all poultry equipment. Blue Ribbon Hatchery, 215 Forsyth, S. W.

Cows

FINE Jersey cow. Reasonable. 227 Macon Dr., S. E. MA. 4933.

Mules

SMALL Mule, cheap for cash or trade for cow or yearling. DE. 1185-W.

Puppies

FOR SALE—Sealyham puppies. Subject to registration, $25. CH. 2321.

MERCHANDISE

Miscellaneous For Sale 70

MEAT MARKET EQUIPMENT FOR SALE—WRB-150 One H. P. Kelvinator Water-Cooled Compresser; two No. 671-AS Larkin values; 86-C Larkin Coil; No. Two 10-03 10-ft. Seegar Double Duty Case complete with coils; set of platters for case; Jim Vaughn machine; U. S. Slicing machine; 8x10x10 ft. McCray Walk-In Cooler; Meat Block with equipment sufficient for complete market. In good condition. Cheap for cash. Write W. L. Veal, Baxley, Ga.

ELECTRIC REFRIGERATOR BARGAINS
A LIMITED number of 1935-1936 and 1937 Frigidaires, at special prices. Other used and demonstrator models from $20 up. Make ice cheaper than you can buy. Terms.
OPEN EVENINGS.
ADVANCED REFRIGERATION, INC.
350 Peachtree. WA. 9661.

YOU NEVER SAW SUCH VALUES
9x12 RUGS $10 EA.
BLUE, GREEN, BROWN, ROSE, BURGUNDY
THE NEXT LOT WILL BE HIGHER.
THE RUG SHOP, 137 MITCHELL.

KALSOMINE, 6c LB.
PAINT, $1.00 PER GAL.
ROOFING, $1.00 PER ROLL
JACOBS SALES
45-47 Decatur St., S. E. WA. 2876

WALLPAPER CLEARANCE
SEVERAL 100 rolls left, regular 20c to 40c paper, close out at 7c per roll.
ZAC LAC PRODUCTS CO.
173 Whitehall St. WA. 7758

OFFICE FURNITURE—We have many good values in new and used office furniture at our warehouses at 47-49 North Pryor St.
Horne Desk & Fixture Co.

FURN., exchange for auto in good condition, or sell. 488 Plum, N. W.

MERCHANDISE

Miscellaneous For Sale 70

SALE of nationally known electric refrigerators, new 1937 models, 5-yr. guar., 5.2 cu. ft., $119.50; 6.2 cu. ft., $138.50. Terms as low as $3.50 mo. High's, 4th Fl., WA. 8681.

SPECIAL close-out, new and unredeemed luggage, genuine leather Gladstones, $5.95. Latest style striped luggage, $3.95 up. Small steamer trunks, $3.95. Citizens' Loan Ass'n, 195 Mitchell St.

ON ACCOUNT OF RENOVATION USED KITCHEN EQUIPMENT OF PIEDMONT DRIVING CLUB WILL BE SOLD. INSPECTION INVITED. INQUIRE AT OFFICE. HE. 0151.

USED cash registers, G. E. conditionair fans, ceiling exhaust blowers, desk fans, safes, desks, files, mimeographs.
ATLANTA FIXTURE & SALES CO.,
104 S. Pryor St. WA. 5872.

DRASTIC reduction, close out 1937 new stock concrete benches, urns, flower boxes, bird baths, etc. Come early, limited stock. Must vacate. 1900 Piedmont Rd.

ONE 6-HORSEPOWER UPRIGHT BOILER, EXCELLENT CONDITION.
SOUTHLAND ICE CO.
208 Boulevard, N. E. WA. 2409.

PIANO—SMALL SIZE PRACTICE PIANO. EXCELLENT CONDITION, $49. TERMS. LANIER & BATT. 56 N. PRYOR.

ROOMS papered $6 up, painting, estimates free. Georgia Paint Co., 78 Alabama St., WA. 2450.

MOVING sacrifice for best offer Airway Vacuum Cleaner, Stewart Warner refrig. Easy washer. Auto radio. 351 8th, N. E.

WE BUY, SELL AND EXCHANGE.
OFFICE OUTFITTERS, INC.,
31 N. Pryor St MA. 8690.

1,000 RUGS—25c TO $25.00
THE RUG SHOP 137 MITCHELL ST

1937 RCA 15-tube all-wave radio, reduced from $235 to $130. Open evenings. J. E. Waldrop, 88 Broad St., N. W. WA. 7468.

USED TIRES—ALL SIZES
King's Village, 309 Decatur St., JA. 6930.

4½ CUBIC foot Stewart-Warner refrigerator, $79.50. King Hardware Co., 53 Peachtree. WA. 3000.

POOL and BILLIARD tables "Nat'l. of Cincinnati." New, used. Attr. prices, terms. P. W Lantz. 77½ P'tree. JA. 9493.

TEN WHITIN CARDS with 12-in. coilers and 27-in. doffers. The Banking & Trust Co., Jonesboro, Tenn.

CLOSING out refrigerator dept. at wholesale prices. Norges, Stewart-Warners, 111 Broad St., S. W. MA. 6670.

LUMBER—Framing, boards, $17.50 1,000. Willingham's Mill, 2114 Piedmont road.

BARTELL'S ARMY STORE: TENTS, COTS, TARPAULINS. JA. 0377. 90 ALA.

LOWEST cash prices, new and used furniture. West Furniture Co., 102 Hunter.

ANTIQUE dressers, beds, chests, glassware, dishes Hutchins Furn. 165 W'hal.

ONE gas range and Ward in refrigerator. Reas. 506 Techwood Dr. HE. 7474-W.

$150 RADIO; PERFECT; SACRIFICE $10. 409 PARK, S. E.

GOOD used furniture, $1 down, terms Sterchi's 116 Whitehall St

SPECIAL summer prices on piano repairing at Cable's, 235 P'tree.

Fountain Pens, Service 74

PARKER PEN CO., SHEAFER PEN CO. MILLER'S PEN SERV., 64 BROAD.N.W.

Household Goods 77

FURNITURE
BOUGHT, SOLD AND EXCHANGED FOR BARGAINS in used and reconditioned furniture visit
JORDAN FURNITURE CO.
WAREHOUSE
101 BROAD ST., S. W. WA. 7259
REPRESENTATIVE IN WAREHOUSE ALL THIS WEEK

PORTABLE electric sewing machine, $29.50 Fully guaranteed, $3 down, $3 per month Davison-Paxon Co., 2d floor.

ANTIQUE colonial buffet, metal refrigerator, glider, what-not lounger chair. CATHCART, 134 Houston, WA. 7721.

LIVING room suite, 5-piece mahogany dinette suite, and a few odd pieces for quick sale. 928 Washington Street.

$135 CLARK JEWEL gas range, perfect condition, $25 cash. 377 Woodward, S.E.

Typewriters, Ofc. Eqpt. 80

ATTENTION, STUDENTS
SPECIAL rental rates for home use. All makes rented, sold and repaired. Rent the Noiseless No. 8; 3 months, $5.
American Writing Machine Co.
67 Forsyth St., N. W. Phone WA. 8376

TYPEWRITER BARGAINS.
ALL makes standard and portable. Special rates. We buy, sell, repair.
QUICK SERVICE TYPEWRITER CO.
16 Peachtree Arcade WA. 1618

Wanted To Buy 81

IF YOU HAVE FURNITURE, SEWING MACHINES FOR SALE OR UPHOLSTERING. BASS FURN. CO., MA. 5123.

WANTED—Late model electric battery brooder and finishing battery for broiler production. Ad. F-4186, Constitution.

NEW store just opening needs used furniture quick. Union Furniture Co., 326-328 Peters St. JA. 2016.

PORCELAIN gas range, bedroom suite, rugs, club and occasional chairs. WA. 4095.

SEWING machine, we pay more. Sewing Machine Shop, 167 Whitehall. WA. 7919.

CASH used furn. and household goods. Central Auction Co. 145 Mitchell. WA. 9739

HIGHEST cash prices for good used furniture and sewing machines. WA. 1310.

CASH for old gold, silver. Time Shop 19 Broad, N W. near P'tree Arcade.

WILL pay best cash price for used furniture. Heard Watkins Furn. JA. 1377.

CASH—Used clothing 25% more at stores. 333 Edgewood, 217 Peters, 256 Marietta.

WANTED to buy used adding machines and typewriters. Call WA. 8224.

CASH FOR GOOD USED FURNITURE. ALL KINDS. WA. 4389.

WILL send buyer with cash for used furn. Chas. M. Cobb Furn. Co. WA. 5068

HIGHEST CASH PRICES GOOD USED FURN HURT FURN CO., HE. 6380.

CASH, good used shotgun and typewriter. 205 Mitchell. JA. 1537.

GAS automatic water heater cheap, also household goods. MA. 1917.

ROOMS FOR RENT

Rooms With Board 85

173-177 14TH, N. E.—Attractive electrically cooled rooms, twin beds, conn. baths, excellent meals, good transportation; also single room. New management. HE. 0118 or 8266.

892 PONCE DE LEON—ATTRACTIVE VACANCIES FOR BUSINESS PEOPLE. EXCELLENT FOOD. RATES REASONABLE. VE. 1706.

812 PIEDMONT—Large room, twin beds, private bath, good meals, business people. Also rmmate., gentleman. WA. 7982.

ROOMS FOR RENT

Rooms With Board 85

91 14TH, N. E.—Semi-priv. home; attr. room. Conn. bath; 2 ladies, automatic hot water. New management. HE. 7277.

468 PRYOR—Owner's nice home, real home cooking, hot water. Gentlemen, bus. couple, $4.50 and $5.00. JA. 6506.

ATTRACTIVE room new furniture throughout, bath, excel. meals, garage, men only. 1038 W. Peachtree.

913 PONCE DE LEON, cor. Linwood, well ventilated front room, also vacancy 2 girls. HE. 9838.

PRIVATE home, accom. 3 or 4, two large rms., excel meals. Reas. HE. 0535-W.

BETWEEN P'trees. 1008 Columbia Ave., double rm., lavatory. Single rm. HE. 2373.

209 FOURTEENTH, N. E.—Extra large front room, 8 windows; business people. Unusual meals. HE. 2564.

1170 P'TREE, double rm., with private living rm. and bath. Also double rm., conn. bath, excel. meals. HE. 2190.

725 PENN—Attr. vacancies, priv. conn. baths; splendid meals; shower. WA. 6293.

724 PIEDMONT—Can accommodate three refined people, excel. meals. Reas. MA. 6378.

2240 PEACHTREE RD.—Cool 2-rm. suite, pri. bath. Rmmate gentleman. HE. 0886.

193 14TH, N. E.—Nice large room, connecting bath, near park. HE. 0421-R.

848 MYRTLE—Rmmate young man; also vac. 1 or 2 ladies, meals. HE. 6248-W.

774 PIEDMONT—Single, double rooms, twin beds, good meals. Reas. JA. 2963-M

ATTRAC. room, 2 gentlemen or couple, excel. meals, reas. rates, CA. 3645.

DECATUR Large rm., priv. bath, good meals, busi. people. Reas. DE. 0349-W.

42 PEACHTREE PLACE—Room for 1 or 2; reasonable. Best food. HE. 4792.

NEAR Pershing Point. Private home. Attractive room and meals. HE. 6251-J.

N. S.—Large room, also single room, twin beds; roommate, lady. MA. 6640.

BOARD IN DRUID HILLS, 1255 PONCE DE LEON. RATES REAS. DE. 2140.

N. S. PRIVATE home. Cool, attractive room, 1 or 2 busi. people. WA. 2688.

20 HOLLY, N. W., 2 girls, share room and board in priv. home. BE. 1324-R.

N. S. HOME—ATTRACTIVE VACS. 3 OR 4 REFINED PEOPLE. MA. 2573.

$4.00 ATTRAC. RM. 2 MEALS; COUPLE; PRIV. BATH FOR 3. 880 JUNIPER.

1246 PONCE DE LEON—Rm., conn. bath, 2 girls; also rmmate man. DE. 2597.

893 P'TREE Large, airy room, conn. bath, excel. meals. Reas. rates. HE. 6369.

LOVELY ROOM, JUST OFF PONCE DE LEON; MEALS OPT. WA. 9317.

751 PIEDMONT, business couple, large front room, priv. bath. WA. 9188.

Hotels 87

COOL rooms, running water, $3-$4 weekly. Worth hotel, 45½ Auburn Ave.

Rooms—Furnished 89

HOTEL CANDLER
DECATUR.
SINGLE rooms and 2-room suites. Attrac. rates for permanent guests. DE. 3715.

309 10TH ST., N. E.—Large, cool front room, facing Piedmont Park, twin beds, car or bus. VE. 2528.

BEAUTIFUL large rm., best northeast sec., conn. bath, every conv., kitchen privileges, couple pref. HE. 1953-J.

892 PONCE DE LEON, attrac. vacancies, meals opt. Rates very reas. VE. 1706.

ROOM and bath, $15, $30 mo. Hotel service. 644 N. Highland, N. E. HE. 4040.

SINCLAIR N. E. Attrac front rm. All convs. Pri. home. Bus. woman. MA. 6990.

ANSLEY PK. Furnished room with connecting bath. Private home. HE. 5753.

1100 E. RK. Sprgs. Rd., N. E. Attr. rm., conn. shower, gar., pri. home. VE. 3904.

LARGE rm., pri. porch, walking dist.; also rm., k'nette, Frigid. WA. 5164.

75 HARRIS ST., N. E., near theaters. Rooms, $2.50, $3 and $3.50 wk.

Rooms—Fur. or Unfur. 91

364-370 WINDSOR, S. W., 319-340 Orange, 293 Rawson, nice places for good people.

Hkpg. Rooms Furnished 94

685 W. PEACHTREE—Nicely furnished room and k'nette, good location, convs. Fine for business women or couple. HE. 6371.

567 ST. CHARLES, near Sears, bedroom, kitchenette, 2d floor, all conveniences, adjoining bath, reasonable. MA. 8253.

365 CLIFTON RD., N. E.—2 nice fur. rooms, conn. bath, Frig., sink, automatic hot water, lights; adults. DE. 0722.

460 PIEDMONT AVE.—Nice front room, lights, water, gas, phone, $3.75 week.

707 SPRING—Beautifully fur. room, kitchen, hot water, lts., Frig. HE. 6661-W.

2 DELIGHTFUL small apts. Large k'nette, pri. bath. 690 W. Peachtree. HE. 4123-M.

2 ROOMS and kitchenette, semi-private bath, private entrance. HE. 7767-J.

986 DREWRY, N. E., 2 rooms, electric refrigeration. Private home. HE. 1407-J.

REAL ESTATE—RENT

Apartments—Furnished 100

161 MERRITTS AVE., cor. Piedmont, 3 attractive efficiency apts. Electric refrigeration. Everything furnished, $7 weekly. WA. 4095.

2 AND 3-BEDROOM apts., by week or month or year. Completely furnished. 644 N. Highland Ave., N. E. HE. 4040.

HIGHLAND and Va. sec., living rm., bed-rm., bath, kitchen, gar.; adults, $42.50. HE. 0942-J.

908 JUNIPER ST.—1-room bachelor, non-housekeeping. Apply Apt. 38 or see janitor; references.

815 PONCE DE LEON, 3 and 4 rms., nicely fur., redec. Frig. Apt. 10. HE. 1595.

184 THIRTEENTH ST., Apt. 3—Clean, completely furn. 3-rm. eff. Private. Adults, $37.50.

435 CLIFTON RD. 2 rooms, breakfast room, priv. bath and entrances. DE. 1972-J.

740 WASHINGTON—Attractive 2 or 3-room apt., completely furn., all convs.

JUST COMPLETED, SMALL APTS. BEAUTIFULLY FURNISHED. CH. 1808.

CLEAN 3-room private apartment, furnished, heat, lights, garage. MA. 7880.

421 BLVD., N. E.—3-rm. apt., resurfaced flrs., new Frigid., newly dec. Spec. rates.

521 BOULEVARD, N. E., 3 or 4 rms., redecorated, nicely furn. Apt. 12.

N. S.—Newly dec. rm., kitchenette, pri. bath. References exch. HE. 2062-J.

Apartments Unfur. 101

360 Fifth St., N. E., No. 2, 5 rooms	$40.00
936 Juniper St., N. E., No. 4, 2 rooms	30.00
964 Rupley Dr., N. E., 7 rms.	65.00
1230 Va. Ave., N. E., Apt. 1, 4 rms.	45.00
640 Blvd., N. E., Apt. 6, 4 rms.	37.50
347 North Ave., N. E., Apt. 3, 5 rooms	32.50
926 Waverly Way, N. E., Apt. No. 2, 6 rooms	52.50

Wall Realty Co., Realtors, MA. 1133

ARE you looking for an apartment? Our new list has just been completed. We should like for you to have one. Sharp-Boylston Co., WA. 2930.

ANSWERS TO TEST QUESTIONS

Below are the answers to test questions printed in editorial page.

1. It is one of the Philippine group.
2. Conan Doyle.
3. An instrument for measuring temperatures higher than the boiling-point of mercury (350 degrees C.).
4. "Our American Cousin."
5. Famous peak in the Alps mountains.
6. Canada has the Imperial gallon that is 20 per cent larger than the United States gallon.
7. English composer.
8. A wood-wind instrument with a cylindrical bore, played by means of a single-reed mouthpiece.
9. California.
10. No.

Today's Common Error.
Never say, "They are going either to England or France;" say "or to France."

REAL ESTATE—RENT

Apartments Unfur. 101

A TWO-BEDROOM unit now available
At 906 Briarcliff Road
Corner apartment. Sun room that could be used as single bedroom. $75.00. Immediate occupancy.
Call Mr. Inglett, WA. 9636.
Rankin-Whitten Realty Co.

773 Greenwood Ave., near Bonaventure, 6-r. and breakfast rm. Newly decorated. Furnace $45.00
857 Durant Pl., N. E., 6-r. and bkfst. rm., 1st fl. dup. Will make necessary repairs 41.00
212 Ormond St., S. E., Grant Park section, 6-r. 22.50
836 Washington St., S. W., 12 r... 35.00
C. G. AYCOCK REALTY CO.
231 Western Union Bldg. WA. 2114

978 JUNIPER ST., N. E., 10TH ST. SEC. Second floor, 3 exposures, room, extra large, 2 bedrooms, living room, dinette, priv. front porch, tile bath with tub and shower. 5 closets, thermostat control steam heat, gas logs in open grate, new electric stove and refrigerator. All for $55.

NEAR PERSHING POINT. 4 or 5-room, steam heated apartment. Vacant now. In good condition. Russell Apartments, corner West Peachtree and Seventeenth streets.
Adair Realty & Loan Co. WA. 0100

"SEE OR CALL"
ADAMS-CATES CO.
for a complete list of desirable apartments
Hurt Bldg WA. 5477.

CHOICE EFFICIENCY IN WEST END. Immediate possession. Apt. C-1, 750 Cascade place, S. W. See janitor or call WA. 0100.
ADAIR REALTY & LOAN CO.

IN MORNINGSIDE—5-room brick duplex with separate heating plant and garage. Vacant now. To be decorated. No children. 646 Sherwood road, N. E.
Adair Realty & Loan Company WA. 0100

583 BLVD., N. E., 4 rooms, newly decorated $27.50
SCREWS REALTY CO. WA. 5668.

993 N. HIGHLAND AVE., N. E., Apt. No. 5, 4 rms., newly dec., elec. refrig., $45. Wall Realty Co., Realtors, MA. 1133.

BEAUTIFULLY arranged 4-room apt., porch, garage. Frigidaire. Parkway near 8th St., $45. MA. 8390.

583 BLVD., N. E., 4 rooms, newly decorated $27.50
SCREWS REALTY CO. WA. 5668.

BEAUTIFUL efficiency, facing park. 1096 Piedmont Ave. Apt. 7. Available immediately. HE. 9740.

635 MYRTLE ST., N. E., 5 rms., 2 bedrooms, gas stove, elec. refrig., $47.50. Call WA 9511.

741 PONCE DE LEON COURT, N. E.—4 rms., nicely decorated. HE. 2341.

APARTMENTS of distinction. Briarcliff, Inc., 789 Ponce de Leon. WA. 1394.

NEWLY DECORATED 4-ROOM APT., $37.50. 180 13TH ST., N. E.

CLOSE IN, 3-rm. up. porch. $35 240 Ponce de Leon. MA. 1326.

GOLDSMITH apartments, 6 rooms, two baths, 3 porches, references. HE. 3452.

Apts.—Fur. or Unfur. 102

3-4 ROOMS—Owner's home. Adults, lease, st. heat, hot water. G. E. MA. 0628.

Business Places For Rent 104

639 DILL AVE., S. W.—A good community section. Rent $35 monthly. Samuel Rothberg, Healey Bldg., WA. 2253.

Duplexes—Furnished 105

997 HIGHLAND VIEW—3 large rms., 2 Murphy beds, also large rm., k'nette, unfurn., light, water furn. HE. 4554-W.

Duplexes—Unfur. 106

UPPER DUPLEX, 1164-66 ORME CIRCLE, N. E., 6 ROOMS AND BREAKFAST ROOM, 3 PORCHES, FURNISH HEAT, WATER AND GARAGE. IMMEDIATE OCCUPANCY, $60. CALL VE. 1614.

1035 EUCLID AVE.—5-room upper duplex, heat, hot water and gas furnished, conv. to stores, on car line, $40. If rent promptly will rent $37.50 month through summer on year's lease. MA. 7043.

1018-20 JUNIPER ST., N. E., 6 rooms, newly decorated $35.00
SCREWS REALTY CO. WA. 5668.

MORNINGSIDE—6 rms., screened porch, kitchen furnished, $55; a complete home. 1757 Piedmont Rd. HE. 1803-W.

606 SEMINOLE AVE. 6-r. lower duplex. Heat, water, garage, $52.50. WA. 1915.

657 DURANT PL., N. E., 6-r., furnace, porch. Aycock Realty Co., WA. 2114.

Houses—Furnished 110

42 S. CANDLER, Decatur. 3 bedrooms, garden, 6 weeks. Owner, DE. 2873-M.

Houses—Unfurnished 111

946 Blue Ridge, 7 rms., redec. $55.00
851 Arlington Pl., 6 rms. 45.00
1249 Lee St., 7 rms. 32.50
1126 Highland Ave., 6 rms., redec... 60.00
931 Courtney Dr., 6 rms., redec...... 55.00
590 Elmwood, 5-rm. duplex, redec.. 50.00
T. H. ROBERTSON WA. 7927

IN ANSLEY PARK. Beautiful 2-story brick, 4 bedrooms, 2 bath house, 2-car garage and gas heat. On the best part of Seventeenth street Call WA. 0100 for particulars. 127 Seventeenth St., N. E.
ADAIR REALTY & LOAN CO.

AVONDALE—6-rm. house, located 23 Kinsington Rd., desirable community, close to schools. $45 per month.
7-RM. 2-Story house, located 34 Berkley Rd Price $55 month. Call
Ben S. Forkner Realty Co. DE. 3579.

334 8TH ST., 6-rm. brick $50
871 PENN AVE., 6 rms., gas heat... 60
851 Arlington Pl., 6-rm. brick....... ?
784 PENN AVE., 6-rm. duplex....... 45
MILTALANE. HE. 9621. MA. 9879

IN BOULEVARD PARK, beautiful six-room and breakfast room bungalow; hot air heat and garage. 690 Park Dr., N. E. Vacant now.
Adair Realty & Loan Co. WA. 0100

JUST completed artistic Cape Cod cottage, modern in every detail; ?0 Golf Circle. Surrounded by the Ansley Park Golf Club links. 3-year lease desired. $80 mo. 6 rooms; adults. Refs. HE. 2050.

1656 WESTWOOD AVE., S. W. 6-rm. br. bung., $45.
WALL REALTY CO. Realtors. MA. 1133

370 BROOKS, N. E.—6-rm. brick, redecorated, exceptionally light, furn., gar. DE. 1614-W.

GATE City Coal Co. Moving, $1.50 per room up. Experienced men. WA. 0733.

1801 BOULEVARD DR., 6-r. br., modern; good basement, $37.50. WA. 1915.

SUBURBAN—5-rm. bung., well, gar., near school and car. $18. BE. 1133-W.

769 PRIMROSE ST., S. E. 5-r. fr. Good repair. Water furnished, $16. WA. 1915.

Office & Desk Space 115

PRIVATE office desk space, secretarial, mail address. Reas. 231 Healey Bldg.

Resorts For Rent 116

HIGHLANDS, N. C.—Attractive mountain home, convenient, improved grounds; well located. For rent or sale. F-4150 Constitution.

ST SIMON—Cottages, June, furn. except linens. WA. 9580 or CH. 2845.

Wanted to Rent 118

3 RMS., k'nette, garage, quiet section necessary; business women. Address R-248, Constitution.

WANTED—Two rooms North Side or Little Five Points. Couple with child 3 years old. MA. 7179

INFORM us. Good home $30 to $50; rent by Sept. 1. Move you free. A. C. White, MA. 1888.

REAL ESTATE—SALE

Houses For Sale 120

Inman Park.

EUCLID AVE. Near Little 5 Points. Good 6-room bungalow, large lot, $3,750. Terms, 10% cash. Buckhalt Realty Co., WA. 2436.

Miscellaneous.

BUY A HOME
HAVE the TITLE GUARANTEED and INSURED by
Atlanta Title & Trust Co.

Classified Display

Financial

MONEY
For Salaried People
FINANCE INVESTMENT CO
412 Peters Bldg. WA. 0139

JASPER By Frank Owen

"I see—you always get splinters when you slide down the top rail!"

REAL ESTATE—SALE

Houses For Sale 120

North Side.

Owner Says "Sell It!"
A WELL constructed 8-room brick with large living room, sun parlor, 3 bedrooms and two tile baths. Steam heat. Tile roof, 2-car garage, large corner lot, beautifully developed with lovely shrubbery. If interested in a quality home at a real bargain and immediate possession, call Mr. R. W. Evans at once for appointment. WA. 1511.

Garden Hills Beauty
BRAND SPANKING NEW 2-story brick, with three bedrooms and sleeping porch, one of which is on the first floor, 2 full tile baths, tile roof, servant room and toilet in daylight basement. House metal stripped and insulated, gas fired air conditioned. Wooded lot, nicely shrubbed. An opportunity to buy this beautifully built home for much less than it cost present owner. For appointment, call Mr. R. W. Evans, WA. 1511.
J. H. Ewing & Sons
REALTORS
65 Forsyth Street, N. W.

IN PEACHTREE HILLS
Beautiful Brick
Only $4,950.00
FIVE spacious rooms, with breakfast room. Plenty of closets. Hardwood floors. House in perfect condition throughout. Hot-air heat. Tile bath. Large lot, with garden spot. Shown by appointment. You can move this week. Call Ed Reeves, VE. 1828 nights.
Jefferson Mortgage Co.
1110 Standard Bldg. WA. 0814

BUY
A HOME
Have the title guaranteed and insured by
Atlanta Title and Trust Co.
Title Bldg.
Pryor St. and Auburn Ave.

853 Boulevard Circle
THREE-BEDROOM brick bungalow in first-class condition, including new roof.
FOR further information apply 1810 Rhodes-Haverty Bldg.

A Home You'll Be Proud to Own
NO. 2 ROXBORO ROAD—Beautiful 5-room stone bungalow built by the owner for his permanent home, on a wooded lot 75x240. Instantly appealing with all the things that make a house a home. Shown by appointment only. Call Mr. Browne. Exclusive.
ADAIR REALTY & LOAN CO.
Healey Bldg. WA. 0100.

2344 Dellwood Dr.
2-Story White Brick
COR. WHITMORE DR.
BRAND-NEW, 9 rooms with 4 bedrooms and wood paneled den. Screened front porch and open terrace in rear. This home is an early American Colonial design with red tile roof situated on a large east front corner lot with shade. Will please the most discriminating home seeker. Price $12,500. Call C. E. Beem, WA. 5570 or DE. 2592-J.

DUPLEX BARGAIN
TWO-STORY, well constructed, 12-room brick building. Six rooms, breakfast room and bath each apt. Separate furnaces. No loan. Located in most convenient North Side section. Price $7,500. Call Mr. Fargo, WA. 1011.
Burdett Realty Co.

New North Side Bargain
$5,250—THE most outstanding bargain on the North Side. Five rooms and breakfast room, lots of large closets, big attic, fireproof garage, beautiful east front elevated lot. I don't know of another new home for this price on North Side. Mr. Pitman, WA. 3935—evenings RA. 1034.

Why Pay Increased Rent
WHEN you can buy a beautiful white, wideboard frame, only 4 months old? 2078 Palifox drive. Owner transferred to Rome. $34.20 per month pays prin., int., taxes and ins., on FHA loan already placed. Price only $5,000. Phone Hamilton, RA. 4482 or WA. 7991. Jacobs Realty Co.

Just Off Peachtree
BEAUTIFUL wideboard bungalow; five large rooms, nice bath, furnace heat, concrete basement. Large east front lot, beautifully landscaped; block of car line. If interested in a real bargain—here it is. Nicely financed. For further information call Mr. Smith, WA. 7994.

Garden Hills Special
$1,500 LESS than similar ones, new 6-room brick, Curtis woodwork, beautiful floor plan with extra large living room; rock-wool insulation, weather stripped; full basement; good lot. This is a real bargain. It will take quick action here. To see call Mr. White, WA. 7991. Jacobs Realty Co.

HOMES, duplexes, apt. blds., small office bldgs., acreage and lots. All carefully selected by us to represent real values and on terms you can handle. Day calls WA 5632; night, Mr. Smith, HE 8764.

LINWOOD PARK BARGAIN—6-rm. bungalow, $3,000. Cranshaw, HE. 8628 or WA. 1511.

REAL ESTATE—SALE

Houses For Sale 120

North Side

IN ANSLEY Park, on Prado, excellent 2-story home, 4 bedrooms, 2 baths, servants' quarters and bath; double garage; very beautiful corner lot. A real bargain at $7,500. WA. 0156. J. R. Nutting & Co.

NORTH SIDE—Two-story brick duplex. Six rooms each, steam heat. Rented $100 month. Quick sale price, $7,500. Galloway, MA. 6819.

418 N. HIGHLAND AVE., N. E.—Attractive 6-room bungalow. Small cash payment, easy terms to responsible person. Owner. WA. 4699.

RIDGEWOOD RD.—Just north Pace's Ferry. 4 A., 330 ft. frontage. $2,500 WA. 1603.

BEST bargain Buckhead section. Queen Anne brick, 5 rooms, $4,750. Mr. Weaver, WA. 2162.

NATIONAL Realty Management Co., Inc. Ground Floor Candler Bldg. WA. 2226.

ADAIR REALTY AND LOAN CO.
Real Estate Healey Bldg WA. 0100.

WE BUILD AND FINANCE HOMES.
Residence Construction Co. WA. 4859.

GEORGIA CONSTRUCTION CO.
223 Candler Bldg WA. 6880.

389 NORTH AVE., N. E. Home investment or duplex. $3,150. DE. 4612.

FOR HOMES and duplexes inquire at 1810 Rhodes-Haverty Bldg.

Decatur.

311 EAST LAKE DRIVE—6-room brick with breakfast r.; by owner. Phone DE. 3464-W. Price $4,150.

Haynes Manor.

BARGAIN—2380 Dellwood Dr.—New 7-room brick, 3 bedrooms, 2 baths, gas heat, air-conditioned, level east front lot. Best buy in this beautiful section. Call C. E. Beem, WA. 5570; nights, DE. 2592-J.

BRAND-NEW 2-story 4 bedrooms and wood pannel den, cor. lot, shade, $12,-500. C. E. Beem, WA. 5570; DE. 2592-J.

Auction Sales 121

McGEE LAND CO.
320 Healey Bldg WA. 3680.

Brokers in Real Estate 122

J R. NUTTING & CO., Ga. Sav. Bk. Bldg WA 0156 Listings wanted. Sales, rent.

Business Property 124

MARIETTA
Lumber-Coal Yard Site
BLOCK of city square, solid block with 436 feet on L. & N. railroad; frontage on Dobbs, Mill and Denmeade streets. Mr. Sibley.
ADAMS-CATES CO.
Realtors
2nd Floor Hurt Bldg. WA. 5477.

SPECIAL
TWO-STORY brick building on lot 25x50. Located on one of the main streets and within six blocks of Five Points. Price $4,000; $800 cash, balance in monthly payments less than rent. Call Lawton Burdett, WA. 1011 or HE. 0028.
Burdett Realty Co.

FORREST & FRANK ADAIR,
1201 C. & S Bank Bldg. WA. 2517.

SEVERAL central pieces of property priced to sell. A. Graves, WA. 2772.

Investment Property 129

LOT, N. E. COR. LUCKIE AND PINE STS., N. E., 75x185. FRONTAGE ON 3 STREETS. REDUCED FROM $4,950 TO $3,950 FOR QUICK SALE. DE. 4612.

Lots for Sale 130

OLD Ivey Rd.—Beautiful home site, 100x500. Covered with hardwood trees, water, lights and gas. Phone WA. 3111 for details.
HAAS & DODD.

"INVEST A LITTLE—GET A LOT"
CLAIRMONT ESTATES. DE. 3936
BEN R. PADGETT, AGENT.

564 MARTINA DR., near Peachtree Rd., 60x200, water tap in. Price $1,500. Galloway, MA. 6819.

FOR best selection North Side lots, call Burdett Realty Co., WA 1011.

SPRING LAKE PK.—Lots $250. A. G. Rhodes & Son, 204 Rhodes Blg. WA. 6024

Property For Colored 131

HUNTER TERRACE—Large lots, near end of West Hunter car line. $5 down, $5 mo. See owner. Hunter Hills, Inc., 604 Candler Bldg., WA. 5862.

215 ASHBY ST.—7 rooms, $2,700. Lenhardt. WA. 2534.

Sale or Exchange 134

COUNTRY PLACE—6-room house, 2 acres land; barn, branch, trees. West Smyrna, $850. Diamond, Car or Lot. WA. 7310.

Resorts for Sale 136

ST. SIMONS lots and cottages in beautiful sub. of Ocean Breezes; terms. Allen M. Pierce, 18 Pryor. JA. 9148.

WANTED—Listings St. Simons property. Allen M. Pierce, 18 Pryor, JA. 9148.

Suburban 137

La Vista Road Section
PRETTY HOME, 20 acres rich land, ideal for orchard and vineyard, practically new 5-rm. bungalow, barn, branch, creek bottoms, double road frontage, electricity and phone available, near school and in view of paved road, 8 minutes' drive Emory University, rare bargain, $2,750, terms. Mr. Peevy, CH. 1225.

DIXIE highway, Hapeville. Beautiful suburban home. Modern six-rm. brick bungalow, bkfst. rm., tile bath, steam heat, day-light basement, 3-rm. garage apt., 3-car garage. Lovely lot, 100x575. Flowers, shrubs, fruit, garden, rich soil. Out-of-state owner No loan. Price $5,250. Mr. Fife, MA. 6819.

SPALDING drive. 6 acres, facing 3 roads; pretty view of Atlanta and Blue Ridge Mts., shade trees. Enough pink stone for building. Lovely spot for home; also suitable for business. Lights, phone. Bargain, $990. WA. 0627. C. & S. Bl. Ralph B. Martin Co.

HOME ON THE RANGE—47 acres land, 2 shacks, facing paved Campbellton road, lights, phone, 7 miles 5 Points, 25 acres beautiful oaks, pines, wild flowers, branch, spring, fish pond site. Sell or trade. J. J. Hemberley, WA. 7310.

PEACHTREE-Dunwoody Road—20¾ acres pretty woodland; spring; 2 branches; lakesite. Ideal place for a doctor's home. Price $3,250. Terms. WA. 0627. C. & S. Bldg. Ralph B. Martin Co.

REAL ESTATE—SALE

Suburban 137

21 MODERATELY sloping acres, beautiful wooded knoll building site lots, beautiful finish. 5 acres in cultivation, 10 miles out on good road. Sacrifice, $875. C. H. Smith, WA. 1693.

105x500—UNRESTRICTED Peachtree road between Brookhaven Drive and U. S. 48, 5-room cottage on rear. $4,500 erms. Owner, CH. 3994 nights.

46 ACRES and $5,000 bung., for $4,500. Easy terms. E. L. Harling, WA. 5620.

$1,500—75 acres. 15 miles south Atlanta. House, bottom land. WA. 8909.

Wanted Real Estate 138

WE sell homes, farms business properties, vacant lots anywhere in Ga. or adj states. For quick, satisfactory results see or write us Johnson Land Co. Haas-Howell Bldg., Atlanta MA 1933

YES, we will buy or sell farms, business property, subdivisions in Ga. or other states. Johnson Holding Co., Mortgage Guarantee Bldg., Atlanta, WA. 7007.

AUTOMOTIVE

Automobiles For Sale 140

PACKARD
SPECIAL BARGAINS.
1933 Dodge Fordor Sedan in good condition in every respect. Special price.
1935 Pontiac 2-Door Touring Sedan. This is an exceptionally clean car. In fact it runs and looks like new.
1936 Ford Fordor Touring Sedan, white side wall tires, trunk, and is really a dandy little car.
These cars are on display on our lot, corner Forrest Ave. and Peachtree. See and drive them. They are really bargains. Will trade and give liberal terms. Call Walter Ross. JA. 2730. Open evenings till 9 P. M.

DEPENDABLE USED CARS AND TRUCKS
"The Old Reliable"
JOHN SMITH CO.
Chevrolet Dealer
530 W. Peachtree St. HE. 0500.

WE HAVE 22 extra clean used cars. No reasonable offer refused. If you are looking for a bargain be sure to see these cars. Ranging in price from $50 to $545. Trade and terms to suit you. 352 W. Peachtree St.

1936 PLYMOUTH 4-door sedan, built-in trunk, driven only 12,000 miles. Clean as a new one in every respect. Motor as near perfect as possible. A splendid car priced very low. Consider trade and terms. Call Jack Towns, HE. 1650.

1937 LAFAYETTE de luxe 4-door touring sedan, 3,500 actual miles. Must sacrifice this car at once. Will sell or trade for cheaper car. Will give terms to suit you. Evening, Mr. Payton, VE. 2870.

FORD, 1936, Tudor, low mileage, mechanically perfect. Will sacrifice my equity or trade for cheaper car. Car can be seen at 450 W. Peachtree St. Phone Mr. Wallace, JA. 8688, between 6 and 7 p. m.

1937 CHEVROLET Master de luxe touring sedan, also 1937 Chevrolet Master de luxe town sedan; sacrifice. 266 Peachtree, WA. 7070.

1934 NASH 4-door sedan, original paint, low mileage, good tires, mechanically A-1, $60 down, balance in 18 months. 352 W. Peachtree, WA. 5454.

1936 CHEVROLET STD. COACH, TRUNK. DRIVEN 9,400 MILES. CLEAN AS A PIN. SELL ON EASY TERMS. 266 PEACHTREE. WA. 2845.

HARRY SOMMERS, INC.
GUARANTEED resale cars at lowest prices Peachtree at Forrest JA 1834.

1935 MASTER CHEVROLET COACH, ONLY $395
EAST POINT CHEVROLET DEALERS, INC. PHONE CA. 2107.

1933 PLYMOUTH de luxe coach. New paint, good rubber. Clean throughout, $50 down. Balance in 18 months. 352 W. Peachtree.

1937 PLYMOUTH DE LUXE COUPE; DRIVEN 3,200 MILES, $650. TERMS AND TRADE. 266 P'TREE. WA. 2845.

1933 GRAHAM 4-DOOR SEDAN, NEW PAINT. EXCELLENT CONDITION. HE. 3637.

$65 CASH.
1930 FORD 4-DOOR SEDAN.
266 IVY ST. JA. 0962.

1930 CHEVROLET coupe, as is; just $48.50 gets it. Georgia Paint Co., 78 Ala. WA. 2450. Mr. Watson.

SPECIAL—Ford V-8 Sport Coupe, $185. Terms. Ford V-8 Tudor, $165. JA. 9574.

1937 PACKARD "6" touring sedan. Dark blue. Perfect condition. Walter Kelly, CH. 1127 or CH. 2553.

1936 STUDEBAKER cruising sedan, overdrive, perfect mechanically; like new, $695. Yarbrough Motor Co., HE. 5142.

1936 PLYMOUTH COACH. Clean, $495. Trade, terms. Dickinson, CA. 1552, DE. 4378.

USED CARS, $10 down, $2.50 weekly. Your credit is good. 268 Edgewood Ave.

1935 CHEVROLET Standard Coach, $365. Lane Dolvin Mtrs. 75 Forrest. MA. 2941.

1934 STUDEBAKER 6 Sedan, $150.
Atlanta Packard, 365 Peachtree. JA. 2730.

MITCHELL MOTORS.
"Your Oldsmobile Dealer."

1937 BUICK 2-door, 3,000 miles, $895. 116 Spring, opp. Sou. Ry. Bldg.

1931 DODGE sedan, good condition; $110. A bargain. JA. 8309. Owner.

WADE MOTOR COMPANY.
399 Spring St. WA. 6720.

MEDCALF PONTIAC MOTOR CO., Decatur, Ga. New and used cars. DE. 1867.

DOWNTOWN CHEVROLET CO
329 WHITEHALL ST MA 5000

1937 FORD de luxe tudor, special, $650. 116 Spring, opp. Sou. Ry. Bldg.

1936 PLYMOUTH 4-DOOR SEDAN, $465. 136 Edgewood Ave. MA. 6586.

1937 PACKARD "6" sedan. Bargain. Garmon Motor Co., 560 P'tree. HE. 1879.

$95—1929 FORD town sedan, new motor, paint, good tires. JA. 9220.

1935 FORD de luxe touring sedan, $350. 116 Spring, opp. Sou. Ry. Bldg.

1935 FORD coach, $295. Atlanta Motors, 262 Spring. WA. 5115.

Auto Trucks For Sale 141

SPECIAL BARGAINS IN CHEVROLET TRUCKS
EAST POINT COMPANY.
AUTHORIZED FORD DEALER.
308 MAIN ST., EAST POINT CA. 2166.

1936 FORD pickup; tires good, paint clean, body tight; best of condition mechanically. Can be bought at a bargain price. Consider trade and easy terms. Call Mr. W. W. Lee, WA. 3297.

BARGAINS IN USED TRUCKS.
INTERNATIONAL HARVESTER CO.,
580 Whitehall St., S. W. MA. 4442.

1936 DIAMOND-T truck. Long wheel base, sell at sacrifice. DE. 3091-R.

1934 V-8 FORD PANEL TRUCK, $175. JA. 4793.

'34 CHEV 1½-ton panel, 9-foot body $375. General Mtrs. Trucks. 231 Ivy.

Auto Trucks Rent 142

DIXIE DRIVE IT YOURSELF CO.
14 Houston St., N. E. WA. 1870

MOVING—Commercial hauling a specialty. Trucks for rent. Falk's Fast Freight. Jimmie Falks, Mgr. MA. 6165. Day, night.

HERTZ DRIV-URSELF. Rent a Truck. 40 Auburn Ave. WA. 8080.

Cylinder Grinding 149

McNEAL ENGINE WORKS.
Since 1905. 330 Rawson St., S. W. WA. 6407.

Automobile Seat Covers 150

TAILORED seat covers; 25% discount this mo. Collins Mfg. Co., 517 Spring.

Trailers 157

SPECIAL—One 1937 Schult de luxe, one 1937 Schult Nomand demonstrator, at sacrifice prices. See these bargains before you buy. Lampkin Co., 1143 Marietta St. Northwest.

COVERED WAGON TRAILER DEALERS
SOUTH'S LARGEST EXHIBIT
EVANS MOTORS, 234 PEACHTREE.

TERMS same as automobiles. Atlanta Trailcar Coach Co., 342 Peachtree St., northeast.

Wanted Automobiles 159

Highest Cash Prices
Paid for Late Model
Used Cars
352 W. Peachtree. WA. 5454

CASH FOR ALL LIGHT MAKE CARS
John S. Florence Motor Co.
230 WHITEHALL ST. MA. 3362-3

CASH FOR YOUR CAR.
HALL MOTORS, WA. 2263.

WE PAY CASH FOR CARS.
EVANS MOTORS—234 PEACHTREE

WANTED, 1929 Ford or other light coupe, cheap for cash. WA. 2450. Mr. Watson.

PAY CASH FOR GOOD LIGHT USED CARS. CALL. JA. 1816.

CASH or consign your auto. Louis L Cline, 270 Peachtree. WA. 1838.

PARMELY HERRICK IS DEAD IN GOTHAM

Financier Was Son of Ex-French Ambassador.

CLEVELAND, July 7.—(AP)—Parmely Herrick, 56, financier and son of the late Myron T. Herrick, former governor of Ohio and ambassador to France, died today in New York, associates here were advised.

Herrick was associated with the security house of Hayden Stone & Company, in New York. He was president of the Cuyahoga Company here, and director of the International Cement Company. He retained his business connections here after moving to New York three years ago.

He was graduated from Harvard University in 1904 and came to Cleveland to enter the banking business.

AUTOMOTIVE

Auto Tires for Sale 166

Bald-Headed Tires
MADE good as new. Don't drive dangerous, slick tires. Have them recapped by Brooks-Shatterly's new system and get up to 75% of new tire service out of them New process puts heat-resisting tread rubber on your old tires without disturbing the tire structure. Save money and ride like-new tires.
Brooks-Shatterly Stations
1721 Lakewood Ave. MA. 2132
100 Spring St., N. W. MA. 2231

Classified Display

Automotive

Frost Ford Cotton
1937 FORD "60" Coupe, equipped with radio, heater and lots of other extras, like new $545
450 Peachtree 263 Spring

1935 DODGE 4-door trunk sedan $465
BOOMERSHINE'S
435 Spring St.—JA. 1921
520 Spring St.—HE. 2367

Just For Today
'37 PACKARD touring sedan ... $895
'36 OLDSMOBILE touring sedan 595
'36 FORD tudor, trunk 395
'35 FORD tudor sedan 295
'34 PLYMOUTH cocah, clean ... 295
'30 CHEVROLET sedan, extra .. 145
Evans Motors
Famous for Bargains.
219 Spring St.

Safety Tested AND
This Seal Is Your Protection
'37 Buick Coupe, 40 series, low mileage; clean $795
'37 La Salle Touring Sedan; 4 new 6-ply Goodyear tires; radio; nearly new car DISCOUNT
'36 Ford De Luxe Tudor Sedan; 10,176 miles; radio; clean $495
'36 Oldsmobile 8 Tour. Sedan. Good tires, original paint, clean. Only 695
'35 Studebaker 6 5-pass. Coach. A real bargain .. 295
'34 Auburn Brom., 6 w. w., trunk. A real sporty car. Looks and runs good ... 365
'35 Chev. Coach, radio, heater, good tires. A real buy. Don't miss this one 425
'34 Plymouth Sport Coupe. Just the car for 2 or 4 people. Economical to operate and good tires 345
75 OTHERS
57% of Our Sales Are to Former Purchasers
"You Can Believe"
CAPITAL AUTO CO
Opposite Biltmore Hotel. HE. 1200

DEPENDABLE USED TRUCKS
Unusual Values in These Reconditioned Units
Look Over Our Stock
We Have Many Others To Select From
'36 Ford ½-Ton Panel $375
'36 Ford ½-Ton Pickup .. 375
'34 Ford 1½-Ton Chassis and Cab 275
'33 Ford ½-Ton Sedan Delivery 200
'31 Chevrolet ½-Ton Sedan Delivery 110
'36 Chevrolet 1½-Ton 131-in. Wheelbase, Chassis and Cab 400
'36 Chevrolet 1½-Ton 157-in. Wheelbase, Chassis and Cab 425
'35 International 1½-Ton Panel 450
'35 International 157-inch Wheelbase, Chassis and Cab 400
International Harvester Company
578-580-582 Whitehall St., S. W.
Phone MAin 4442

News of Gate City Told in Paragraphs

Rev. F. L. Squires will speak at the Friends of Israel Prayer League at 3 o'clock this afternoon at the Tabernacle Baptist church.

Civil service examinations for the positions of senior cabinet maker, senior carpenter, senior electrician, and senior painter, in Washington, D. C., and vicinity are open to all United States citizens who meet the requirements, according to announcement yesterday from the office of the United States Civil Service Commission.

Bitten by a black widow spider, Walter L. Burdette, of 123 Washington street, East Point, was admitted to Grady hospital yesterday. Physicians said his condition was "not serious."

Dr. James Routh, teacher of journalism in the University System of Georgia, will speak at the semi-monthly meeting of the Atlanta Writers Club at 8 o'clock tonight in the auditorium of the Y. M. C. A. The public is invited.

Alderman Roy E. Callaway, of the fourth ward, will teach the Agoga Sunday school class of the Inman Park Baptist church Sunday, he said yesterday. Alderman I. Gloer Hailey, regular teacher of the class, will be out of the city.

Atlanta police yesterday were asked to search for Joe England, 23-year-old Colquitt county chain gang escape, who was thought to be headed for the city. The fugitive was serving a four-year felony sentence.

Inspection tour of bond projects will be made by the Atlanta bond commission this morning. Members of the commission plan to visit the sewer and school projects being constructed with federal funds and proceeds from the bond issue.

$882,000 BEING SPENT TO BUILD AIRWAY AIDS

WASHINGTON, July 7.—(AP)—The air commerce bureau announced today that airway aids being constructed with a $882,000 appropriation allotted for the last fiscal year will be completed before winter.

In the appropriations bill for this fiscal period, the bureau was given $3,037,800 for airway aids.

Projects on the bureau's immediate program include:

Installation of new equipment increasing operating speed of the bureau's 15,000-mile teletype communications system.

Construction of radio-range and communications stations at Delta, Utah; White Hall, Mont.; Belgrade, Mont., and Chattanooga, Tenn.

LODGE NOTICES

The regular communication of Capitol View Lodge No. 640, F. & A. M., will be held this (Thursday) evening, July 8, at 7:30 o'clock, in Capitol View Masonic temple, corner of Stewart and Dill avenue. The Master Mason degree will be conferred. All newly qualified brethren are cordially and fraternally invited to meet with us. By order of J. P. BEVIL, W. M.
A. J. JANSEN, Sec.

The regular communication of John R. Wilkinson Lodge No. 432, F. & A. M., will be held this (Thursday) evening in the lodge room, corner Bankhead and Ashby street, at 8 o'clock. Business of importance. All qualified brethren fraternally invited to attend. By order of
M. W. RAY, W. M.
R. E. FLOURNOY, Sec.

A called communication of Hapeville Lodge No. 590, F. & A. M., will be held this (Thursday) evening at 8 o'clock, for the purpose of conferring the E. A. degree. Every member urged to attend and visiting brethren cordially invited. By order of JERE A. WELLS, W. M.
CARL C. EMERSON, Sec.

Atlanta Lodge No. 59, F. & A. M., will hold its regular communication this (Thursday) evening, July 8, 1937, in the Masonic temple, corner of Peachtree and Cain streets, at 7:30 o'clock. This will be known as Ladies' Night. The brethren are urged to be present and bring their families. There will be a very interesting and entertaining program. Refreshments will be served. By the order of
B. C. BLOODWORTH, W. M.
ROBT. W. STANDRIDGE, Sec.

Regular convention of Capitol City Lodge No. 33, Knights of Pythias, will be held in Pythian Castle Hall, 291 Peachtree street, N. E., this (Thursday) evening, July 8, 1937, at 8 o'clock. Installation of officers will be conducted. Visiting brethren cordially invited and members urged to attend. By order of
DR. J. D. BRADLEY, C. C.
B. F. DARDEN, K. of R. & S.

RESIDENTS SEEK OPEN IN CUBAN EARTHQUAKE

SANTIAGA, Cuba, July 7.—(AP) Thousands of residents left their beds and sought safety in the open when a strong earth tremor shook this district at 4:18 a.m. (Atlanta time) today.

The only damage reported was the cracking of the walls of one old house in this city.

MORTUARY

SIDNEY DALE ARDOYNO.
Final services for Sidney Dale Ardoyno, 75, of 434 Pulliam street, were held at 2 o'clock yesterday at the chapel of J. Austin Dillon with the Rev. Ryland Knight officiating. Burial was at Greenwood cemetery.

WILLIAM A. CHEWNING.
Funeral services for William A. Chewning, of 644 Berne street, were held at 11 o'clock yesterday morning at the chapel of J. Austin Dillon, with the Rev. L. B. Jones officiating. Burial was at the Fellowship cemetery at Tucker, Ga.

JAMES EDWIN CROSS.
Final rites for James Edwin Cross, 45, of 431 Formwalt street, S. E., will be held at 2 o'clock this afternoon in the chapel of Brandon-Bond-Condon, with the Rev. M. A. Cooper officiating. Burial will be in National cemetery, Marietta.

MRS. EMMA LOUISE HARRISON.
Funeral services for Mrs. Emma Louise Harrison, 83, were held yesterday afternoon at her residence at 136 Fifth avenue, Decatur. Burial was in Magnolia cemetery.

MRS. LOUISE PAYTON.
Mrs. Louise Payton, 60-year-old resident of Waters road, Hapeville, died early Wednesday morning in a private hospital. Funeral services will be held at 4 o'clock this afternoon at the Sharon Baptist church with the Rev. A. J. Stover officiating. Burial will be in the churchyard, under direction of Harold H. Sims. Survivers are her husband, Albert Payton; three daughters, Mrs. Isabel Buice, Mrs. C. H. Wallace and Mrs. T. W. Campbell; three sons, R. C., J. W., and J. C. Payton, and two sisters, Mrs. Raymond Millholland and Mrs. N. K. Millholland.

MRS. ALICE SMITH.
Mrs. Alice Smith, 49, of 14 Kilgore street, died at her home yesterday afternoon after an extended illness. Final rites for Mrs. Smith will be held Sunday at the Fairwood Baptist church, services being conducted by the Rev. W. S. Pruitt, the Rev. W. N. Pruitt, and the Rev. Dewitt Reagen. Surviving are her husband, J. F. Smith; one daughter, Mrs. Helen Hopson, of Memphis, Tenn.; two brothers, Oliver and Harry Doubley, of Savannah, and two sisters, Mrs. Lilly Bletch and Mrs. Ella Bailey, of Savannah. Funeral arrangements are under the direction of West Side Funeral Home.

BONNIE SUE DAVIS.
Bonnie Sue Davis, 34-day-old daughter of Mr. and Mrs. Leonard Davis, of Ben Hill, Ga., died last night at a local hospital. Funeral arrangements will be announced by Awtry & Lowndes.

HENLEY W. VARNER.
Final rites for Henley W. Varner, 52, who died last Saturday, will be held at 10 o'clock this morning at the chapel of Harry G. Poole, with the Rev. W. L. Ross officiating. Burial will be in the Rehoboth Baptist churchyard, DeKalb county. Survivors are his sister, Mrs. L. M. Howell, Decatur, and a sister-in-law, Mrs. Hoopers, Decatur.

FUNERAL NOTICES

LEROY—Died, Mr. Robert D. LeRoy, of Miami, Fla., July 7, 1937. He is survived by his wife, brothers, Mr. Francis LeRoy, Mr. Max LeRoy, Mr. James LeRoy, all of Philadelphia, Pa. Funeral service swill be held tomorrow (Friday) afternoon, July 9, 1937, at 3:30 o'clock at Spring Hill. Interment, West View. H. M. Patterson & Son.

SALA—Died, Mr. Weldon Lea Sala, of 51 Woodcrest avenue, N. W., July 6, 1937. He is survived by his wife, parents, Mr. and Mrs. O. J. Sala; sister, Mrs. Harry E. Brown; brother, Mr. Robert L. Sala; aunt, Mrs. L. M. Becker, Los Angeles, Cal. Private funeral services will be held this (Thursday) morning, July 8, 1937, at 11:30 o'clock at Spring Hill. Dr. William V. Gardner will officiate. Interment, West View. The following gentlemen will serve as pallbearers and please meet at Spring Hill at 11:15 o'clock: Mr. Merrill Collier, Mr. K. W. Grant, Mr. Bruce Woodruff, Mr. W. A. Ward, Mr. E. E. Mortimer and Mr. Roy A. Hancock. H. M. Patterson & Son.

CLAY—The friends and relatives of Mr. and Mrs. J. Allen Clay, Fort Lauderdale, Fla.; Mr. and Mrs. Arthur Clay, Mr. and Mrs. Walter Clay, Mr. Shiloh Clay, all of Miami, Fla.; Mr. and Mrs. Sam Meyer, Mr. and Mrs. H. A. Clay, Mr. and Mrs. H. W. Clay and Mr. and Mrs. W. C. Clay, Los Angeles, Cal., are invited to attend the funeral of Mr. J. Allen Clay this (Thursday) afternoon, July 8, 1937, at 3:30 o'clock at Spring Hill. Dr. Louie D. Newton will officiate. Interment, Clay cemetery. The following gentlemen will serve as pallbearers and please meet at Spring Hill at 3:15 o'clock: Mr. E. J. Jones, Mr. A. L. Hume, Dr. William S. Goldsmith, Mr. Carl Foster, Mr. Harry Lyons and Mr. E. A. Sims. H. M. Patterson & Son.

FUNERAL NOTICES

DAVIS—Bonnie Sue Davis, little daughter of Mr. and Mrs. Leonard Davis, of Ben Hill, Ga., died last night at a local hospital. Funeral arrangements will be announced later by Awtry & Lowndes.

VARNER—Funeral services for Mr. Henly W. Varner will be held this (Thursday) morning at 10 o'clock from the chapel of Harry G. Poole. Rev. William L. Ross will officiate. Interment, Rehoboth Baptist churchyard, DeKalb county.

SMITH—Mrs. J. F. Smith passed away at the residence, 14 Kilgore street, Wednesday afternoon in her forty-ninth year. Funeral arrangements will be announced later by West Side Funeral Home, 902 Bankhead avenue.

SUMMEROUR—The relatives and friends of Mrs. J. J. Summerour, Mr. and Mrs. J. W. Summerour, Mr. and Mrs. Ed Williamson, Miss Annie Bush Summerour, Mr. W. T. Towler, Mrs. J. B. Adcock and Mrs. Will Moon, of Monroe, are invited to attend the funeral of Mrs. J. J. Summerour this (Thursday) morning at 10 o'clock, from the home, Monroe. Interment Towler cemetery. The E. L. Almand Company.

CROSS—The friends and relatives of Mr. and Mrs. James Edwin Cross, James, Gloria and Jacqueline Cross, Mrs. Henry Cross, Messrs. Minton, Henry T., Fred and Ashton Cross, Miss Bessie Cross are invited to attend the funeral of Mr. James Edwin Cross this (Thursday) afternoon, July 8, 1937, at 2 o'clock from Peachtree Chapel. Rev. M. A. Cooper will officiate. Interment, National cemetery, Marietta, Ga. The gentlemen selected to serve as pallbearers will meet at the chapel at 1:45 p. m. Brandon-Bond-Condon.

STISCHER—Friends and relatives of Mr. and Mrs. B. F. Stischer, Mr. and Mrs. Marshall Stischer and Mr. and Mrs. Roy L. Barnett, all of Atlanta, Ga., are invited to attend the funeral services of Mr. B. F. Stischer this (Thursday) morning, July 8, 1937, at 10 o'clock from Bethany Methodist church. He is also survived by two brothers: Mr. Tom Stischer and Mr. W. E. Stischer; seven sisters, Mrs. Georgia Shaw, Mrs. Lou Byrd, Mrs. Cora Copeland and Misses Julia, Susan, Martha and Mealie Stischer, all of Cullman, Ala. Pallbearers selected will please meet at the residence, 249 Hollywood road, at 9:30 a. m., promptly. Rev. Jack Penn and Rev. L. L. Burch will officiate. Interment in Magnolia cemetery. Earl Barrett, funeral director.

PAYTON—The friends and relatives of Mr. and Mrs. Albert Payton, Mr. and Mrs. T. W. Campbell, Mr. and Mrs. C. F. Wallace, Mrs. Isabell Buice, Mr. and Mrs. R. C. Payton, Mr. and Mrs. J. W. Payton, Mr. and Mrs. J. E. Payton, Mr. and Mrs. Raymond Millholland and Mr. and Mrs. N. K. Millholland are invited to attend the funeral of Mrs. Albert Payton today (Thursday) July 8, 1937 at 4 o'clock from Sharon Baptist church. Rev. A. J. Stover will officiate. Interment churchyard. The following gentlemen will serve as pallbearers and meet at the chapel at 3 o'clock: Mr. Cloude Mills, Mr. S. A. Carrol, Mr. A. D. Honey, Mr. C. A. Mayer, Mr. S. D. Laimle and Mr. O. B. Taylor. Harold H. Sims, funeral didector.

Acknowledgement Cards
Engraved Promptly—Samples Sent
J. P. STEVENS ENGRAVING CO.
WAlnut 6870 103 Peachtree St.

HARRY G. POOLE
FUNERAL SERVICE
We offer a complete funeral as reasonable as $67.50, $75.00 and $95.00. With hermetically sealed metallic casket for $272.50. These prices include use of our air-conditioned chapel with pipe organ and services complete. We invite your inspection of our modern establishment and display room. All funeral services priced complete and marked in plain figures.
HARRY G. POOLE, Jr.
Owner and Manager
WA. 6358 184 Pryor St., S. W.

(COLORED)

GRISSOM—Mrs. Mattie Grissom passed away at her residence in Conley, Ga., July 6. Funeral announced later. Cox Bros.

ANTHONY—Mr. Earnest Anthony passed away at a local hospital July 7. Funral announced later. Pollard Funeral home.

MOODY—Mrs. Susie Moody passed away at her residence, 142 Haynes street, July 7. Funeral will be announced by Ivey Bros., morticians.

CAMPBELL—The funeral of Miss Mary Campbell will be held tomorrow (Friday) at 2 p. m. from our chapel. Interment Gilbert cemetery. Cox Bros., of East Point.

WOODS—Funeral of Mrs. Eliza Woods, of Stone Mountain, will be held today (Thursday) at 1 p. m. from Popular Hill church, near Covington. Interment, churchyard. Haugabrooks.

ELLIS—The friends and relatives of Miss Nina Ellis, of Marietta, Ga., are invited to attend her funeral today at 2 p. m. from Pleasant Grove Baptist church, Rev. A. V. Williamson officiating. Interment Sardis cemetery. Hanley Co., Marietta.

FORTSON—The friends and relatives of Mr. and Mrs. George Fortson are invited to attend the funeral of their daughter, Miss Mildred Fortson, today at 2 o'clock from the residence, 339 Foundry street, Rev. H. E. Thomas officiating. Interment South View cemetery. Murdaugh Bros.

(COLORED)

JOHNSON—Mrs. Mamie Johnson passed away at her residence July 7. Funeral announced later. Cox Bros.

BENFORD—Mrs. Fannie Benford passed away July 7, 1937. Funeral to be announced later. Hanley Co.

VAUGHN—Mrs. Fannie Vaughn passed away at a local hospital July 7. Funeral announced later. Pollard Funeral Home.

KENDRICK—Mrs. Julia Kendrick passed at her residence, Decatur, Ga., July 7. Funeral announced later. Haugabrooks.

CATER—Mr. Samuel G. Cater passed way July 7 at the residence, 292 Fortune street, N. E. Funeral announced later. Dunn's Funeral Home.

MOTEN—The funeral services for Mr. Willie Moten, of rear 92 Hilliard street, will be held today at 11 a. m. from our chapel. Interment Lincoln cemetery. Hanley Co.

LINDSEY—Relatives and friends of Mrs. Mattie Lindsey, of 931 Ponce de Leon avenue, are invited to attend her funeral today at 2 p. m. from our chapel. Interment Lincoln cemetery. Hanley Co.

MIDDLEBROOKS—Friends and relatives of Mr. and Mrs. Will Middlebrooks are invited to attend the funeral of Mr. Will Middlebrooks today at the chapel at 2 p. m., Rev. J. W. Lester, officiating. Interment Mound View. Dunn's Funeral Home.

(COLORED)

GRICE—Mr. Joseph Grice, of 383 Culver street, S. W., passed July 7. Funeral will be announced by Ivey Bros., morticians.

SMITH—Mr. Fred Smith passed away at a local hospital July 7. Funeral announced later. Pollard Funeral Home.

ANDERSON—Mrs. Eva Anderson, of Smyrna, Ga., passed away recently. Funeral announcements later. Hanley Co., Marietta.

BRONHAM—The funeral of Mr. Cleveland Bronham will be held today (Thursday) at 1 o'clock at our chapel, Rev. Daniel officiating. Interment Lincoln. Sellers Bros.

CAMP—The funeral of Mrs. Sarah Camp will be held today at 2 o'clock from Zion Grove Baptist church, Rev. J. C. Alexander officiating. Interment Lincoln. R. C. Tompkins.

DUNCAN—The friends and relatives of Mrs. Minnie Duncan, of 1026 Violet street, are invited to attend her funeral today (Thursday) at 2 o'clock at West Oakland Baptist church, Rev. T. Davis officiating. Interment Lincoln cemetery. Sellers Bros.

UNDERWOOD—The friends and relatives of Mr. Clifford Underwood, of 1148 Welch street, are invited to attend his funeral today at 2 p. m. from our Ashby chapel. Rev. A. L. Collins officiating. Interment South View cemetery. Hanley's Ashby Street Funeral Home.

CONGRESS' FAVOR SEEN FOR FLOOD CONTROL MEASURE

President's Veto, However, Hinted for $105,000,000 Curb Measure.

WASHINGTON, July 7.—(AP)—A $105,000,000 flood control program appeared likely today to win congressional approval, but there was talk that it might be vetoed by President Roosevelt.

Senate and house conferees agreed on a $194,000,000 appropriation to finance nonmilitary activities of the War Department during the fiscal year which began last Thursday. The sum agreed upon includes $105,000,000 for flood control.

Senators who declined to be quoted by name predicted the President would veto the measure because of the size of the flood control item.

The house rules committee, meantime, gave preferred status to bills which would authorize $24,877,000 of protective work for cities in the lower Ohio river basin and ask the War Department to submit a national flood control program supplementing its previous recommendations.

Chairman Whittington, Democrat, Mississippi, of the house flood control committee, said no appropriation for the $24,877,000 of projects is contemplated this session because President Roosevelt has expressed the intention to make available approximately half of the total from relief funds.

Flood wall and drainage projects to be authorized for the lower Ohio will be chosen by army engineers, Whittington said, from a list on which 155 communities are represented.

HUNT INTENSIFIES FOR FIEND KILLER

Burly, Broadshouldered Man Seen Dumping Heavy Bundle Into River.

CLEVELAND, July 7.—(UP)—Police tonight sought a broad-shouldered, burly man as Cleveland's fiendist "head-hunter" after they had fished from the Cuyahoga river more parts of the tenth carved victim of "the mad butcher of Kingsbury Run."

Detective Sergeant James Hogan, who has met failure in his 33-month chase after the surgically skilled and sex-perverted murderer, took from the waters today the hands and forearms of the victim.

Head Still Missing.

These parts, and the left calf and foot found early today, were discovered floating near the West Third street bridge where yesterday the upper and lower trunk sections, the upper legs, and one upper arm section were found. The head still was missing.

Police said the heart, liver and other vital organs had been neatly carved from the body, as if by an anatomist.

Only two of the victims, whose bodies have left a grisly trail in lonely Kingsbury Run, on the lake front, and on gulleyed terrain on the west side since September, 1936, have been identified.

Fingerprints Blurred.

Hope that the latest victim might be identified dimmed when George Koestle, identification bureau head, announced fingerprints on the severed hands were blurred by decomposition.

What might be the description of the mad butcher was obtained from a bridge tender who said he saw an unshaven man walk onto the bridge Friday night and throw a large bundle into the river.

"He was a burly man," the tender said. "He appeared to be about 40 years old and about five feet, six or seven inches tall. He needed a shave. He weighed about 145 or 150 pounds."

MRS. MARY HARRIS SUCCUMBS IN ROME

ROME, Ga., July 7.—Mrs. Mary Harris, 77, widow of the late Judge G. A. Harris, died here this afternoon after three years' illness.

She was a daughter of the late John Edward and Harriet Austin Diden. She was the oldest charter member of Trinity Methodist church, built by the late evangelist, Sam P. Jones.

Surviving her are five sons and three daughters, including Norris Harris and Mrs. John Fuss, of Atlanta.

Funeral services will be held Friday.

GEORGIANS RANK HIGH IN AUBURN'S GRADES

AUBURN, Ala., July 7.—(AP)—Five Georgians were included in the list of 116 students at Alabama Polytechnic Institute with scholarship averages of 90 or above for the second semester of last year.

They were Alma Holladay, West Point, 94.74; James Alfred Woodruff, Macon, 92.53; Louis Rollins Aldridge, Columbus, 92.40; Paul Kerns, McKenny, Columbus, 90.80, and Lester Arvel Deese, Fitzgerald, 90.74.

Goes Right After AND EASES ITCH

Highly medicated, speedy acting Blue Star Ointment strikes at and soothes the itching of eczema, rash, tetter, ringworm and other kinds of itch. Money back if first large jar fails to satisfy. **Trial size 35c.**

Wife of Accused Slayer

Associated Press Photo.

Mrs. Isabel Dyer, wife of Albert Dyer, was near hysteria while being questioned concerning her husband's actions at the time he allegedly lured three Inglewood, Cal., girls to an isolated spot, strangled and then attacked them. Although police claimed Dyer had confessed, the wife steadfastly refused to believe he committed the crime.

FILM TEST ENTRY TO SING IN EAST

Boy of 11 Will Leave for New York Today.

Eleven-year-old Madison Vann, of Clarkston, Ga., an entrant in The Constitution movie talent hunt, is leaving today for New York to sing at Radio City over a national hookup.

Madison was "discovered" by Miss Arva Jackson, who lost no time in entering him in the movie talent hunt. She recognized his possibilities when she heard him sing once quite by accident, and he has been her protege ever since.

Madison was chosen winner over all Georgia contestants in a series of broadcasts conducted by a local radio station. He will try for a part in The Constitution's movie talent try-outs on his return from New York.

Madison, who is the son of Mr. and Mrs. J. B. Vann, of Clarkston, has studied voice since he was six.

JUST FREEZING AT POLE.

SOVIET POLAR CAMP—(By Radio to Moscow)—July 7—(AP)—Low hanging clouds and fog cut the visibility today to a scant 100 yards. The temperature was just freezing, 32 degrees above zero Fahrenheit.

'New Music Peculiar to the South' Being Developed by Tri-Staters

Majority of Selections Used by Singing Convention Will Include Standard Church Hymns of Tomorrow, Leader Declares.

IRON CITY, Ga., July 7.—(AP)—J. C. Moore, president of the Tri-State Singing Convention, said today the group is using "a very new music peculiar to the south."

He predicted many of the songs used "will be 'standard church hymns' of generations to follow."

Moore, a Baptist minister, already is looking forward to the next meeting of the singing convention in May, 1938, at Bainbridge, Ga. Last month about 6,000 singers and song writers convened for a two-day affair at the armory building in Dothan, Ala. Every thing year they meet at Tallahassee, Fla.

Back from a revival meeting in Florida, Moore said the Tri-State Singing Convention uses distinctly new songs. He said only two songs at the Dothan convention during the two days of singing had been published more than a year.

Moore said the group he heads, which was organized six years ago, is one of the largest gatherings of its kind in the world.

Unlike some conventions of southern singers, the Tri-Staters do not use old-fashioned "fasola" shape-note song books and the singing method which calls for the song first to be sung by note and then by word.

Instrumental accompaniment (a piano, sometimes an orchestra group) is used to help keep the tri-state singers on the right tpitch.

Moore is a graduate of Mercer University. He said many city and circuit court judges, ministers and legislators take part in the activities of the Tri-State convention.

Moore, who is also president of the Southern Singers' Association, announced a meeting of that body for convention singing at Albany, Ga., Sunday, July 17.

HARTSFIELD SIGNS COUNCIL'S PAPERS

Action Withheld on Whitehall Extension Rights-of-Way Payment.

All papers passed Tuesday by city council, with the exception of one authorizing payment for rights of way for the extension of Whitehall street, had been approved by Mayor Hartsfield yesterday afternoon.

The mayor signed the ordinance allowing the Georgia Power Company to reroute the Pine-Cooper street bus line through Techwood and to abandon the Luckie street car line. The new bus route will follow the same streets out Pine street, N. E., but will make a loop over Cain, Techwood drive, Pine, Luckie and Hemphill to Fourteenth street to give passenger service to Techwood residents. The Cooper street buses will have an in-town terminus at Broad and Mitchell streets, circling back over the old route.

Funds for widening Twelfth street between Juniper and Peachtree, repairs to the social disease hospital, and to provide vacations for Grady hospital, Battle Hill sanitarium, and the Public Works Department employes were included in a series of finance papers he signed.

Hartsfield said he was waiting to confer with City Comptroller B. Graham West before approving the Whitehall street extension paper. It authorizes payment of $18,400 to owners of property who agreed to give right of way for the street extension. A fund of $39,000 was set aside for this project in 1936.

Georgia Scouts Greet President, Senator George

WASHINGTON, July 7.—Georgia Boy Scouts remained on the jamboree grounds late this afternoon to welcome both the President of the United States and their senior senator, Walter F. George.

The President, honorary Scout leader, toured the encampment on both sides of the Potomac river later, stopping four times to receive the salutes and cheers of hundreds of the youths in khaki shorts.

He stopped before a Scout-made reproduction of his Hyde Park, N. Y., home and greeted 35 "troopers" from his home county of Dutchess.

Senator George paid a call on each one of his state's Scout troops and shook hands with many of the youngsters, all of whom said "We have had one grand time at this our first jamboree."

"I can't imagine a more perfect or historic setting for a gathering of Scouts than the banks of the Potomac river," the Georgia senator said. "Every youngster in the camp seemed to be supremely happy and they were a unit in praising the Scout general staff and all governmental agencies which co-operated in making the jamboree a success."

2 BURN GANG STRIPES THEN FLEE IN EMANUEL

SWAINSBORO, Ga., July 7.—(AP)—George Sumner, a dairyman, reported to Sheriff P. L. Yeomans, of Emanuel county, he saw two men burning convict suits near here today.

The men—a negro and a white man—fled in an automobile at his approach, Sumner said.

Sheriff Yeomans said no convicts had escaped from the Emanuel county chain gang.

$1,000,000 ASKED TO FIGHT CANCER

Medical Experts Assemble To Spur Passage of Bone Bill.

WASHINGTON, July 7.—(UP) Medical experts from many parts of the country gathered tonight for a meeting to give impetus to the Bone bill to grant $1,000,000 annually in federal aid to science in its battle against cancer.

Commerce committees of both senate and house will take up in joint session the bill conceived by Senator Homer T. Bone, Democrat, Washington. In the house, Representative Maury Maverick, Democrat, Texas, is sponsoring a similar bill.

Under provision of the Bone bill the $1,000,000 subsidy would be placed at the disposal of the United States public health service to "study and investigate the cause, treatment and prevention" of cancer and to "co-operate with state boards of health for the prevention, control and eradication" of the disease.

The health service could also make grants-in-aid to schools, hospitals, laboratories and scientific investigators to promote the cause of cancer control.

If reported favorably by the committee, the measure has the immediate approval of the senate by virtue of the fact that 95 senators attached their names to it as co-sponsors when it was introduced, an action unprecedented in senate history.

The bill has attracted world-wide attention, Bone said. Letters have been received from many European countries and even from South Africa urging its passage, he said.

The measure would more than double the amount now available for specialized cancer research throughout the world.

ZOO GETS ELECTRIC EEL.

PHILADELPHIA, July 7—(AP)—An emergency crew from the city electrical bureau, was called upon today to transfer a South American eel from its traveling tank to the aquarium. The eel, a gift to the zoo, is reputed to paralyze its prey by electric shock.

Entire Illinois Town Will Migrate To Escape Path of Future Floods

Oldest Settlement in State, Twice Swept by Disastrous Floods, Soon to Move Lock, Stock and Barrel to Safety on Higher Ground.

SHAWNEETOWN, Ill., July 7.—(AP)—Residents of old Shawneetown packed lock, stock and barrel today for a mass migration.

The oldest town in Illinois and its 1,400 citizens are going to move to a new site three miles to the west and 400 feet above sea level—out of the path of Ohio river floods that twice inundated the community in the past 25 years.

The relocation, scheduled to start this month and estimated to require two years, marked the first attempt to transplant a city of its size.

The ambitious project had its inception last winter. The waters of two overburdened streams, the Ohio and the Wabash, merging several miles upstream, coursed through the streets.

President Roosevelt suggested centers repeatedly ravaged by floods be moved to higher ground. Shawneetown acted. A sector near the high school was chosen. It is 25 to 50 feet above the unprecedented levels reached by the disastrous inundation.

Purchase of the site was made possible by an appropriation of $150,000 to the Illinois department of public works. It will be used to buy the old settlement and convert it to a state park.

The Gallatin County Housing Authority then will acquire the new plot through mutual agreements with landowners or condemnation proceedings. The Authority will deed lots in the new Authority to Shawneetown property holders on a basis of comparative values.

The financial assistance of various federal agencies has been promised. The Red Cross has disbursed rehabilitation funds.

HOLIDAY ORDERED ON MELON SHIPPING

Wallace Grants Request of Control Committee.

ALBANY, Ga., July 7.—(AP)—Buyers will be given 48 hours to handle the supply of watermelons already available at various eastern markets under terms of an order issued by Secretary of Agriculture Wallace.

From 12:01 a. m. tomorrow until 12:01 a. m. Saturday, growers will ship no melons from Georgia, Florida and the Carolinas. Signing of the order was announced last night at Washington.

There were 1,054 cars of watermelons on tracks at 16 principal cities, and 200 unsold cars on tracks at south Georgia loading points, Thad Huckabee, manager of the watermelon control committee, explained.

Secretary Wallace signed the holiday order at the request of the control committee, which met in Moultrie, Ga. Agriculture Department officials said the holiday, by reducing supplies at market centers, would tend to restore depressed prices.

JEWISH WAR VETERANS EXPECT 1,000 AT 'CUE

More than 1,000 persons are expected to attend the third annual kosher barbecue of Atlanta Post 112, Jewish War Veterans of the U. S. A., at Cooley lake Sunday.

Morris Flax, barbecue committee chairman, said yesterday that transportation will be provided from the end of the car line to the lake. The public is cordially invited.

IT'S A FACT

If you're troubled with Constipation don't overlook this "Get Acquainted" offer at your Druggist. Once you've tried OSR—the Pure Vegetable Triple-Purpose Tablet you'll never be without it. OSR is ideal for Children too.

Trial Offer-12 tablets-10c

At Your Druggist.

Nature's Way — OSR TABLETS — All Vegetable Tablet

LOANS

$20 to $5000

4% PAID ON SAVINGS

On automobiles, household goods, endorsements, stocks, bonds or other collateral!—$20 to $5,000. PROMPT SERVICE, Low Bank Rates, no extras, no bother. Only one paper to sign.

REPAYABLE AS LOW AS $4.17 A MONTH TOTAL PAYMENT PER $100

PEOPLE'S BANK

WAlnut 4289

Second Floor Volunteer Bldg

Announcing

A FASTER EASTBOUND FLIGHT

AUGUSTA 61 MINUTES

CHARLESTON 2 HOURS

Via

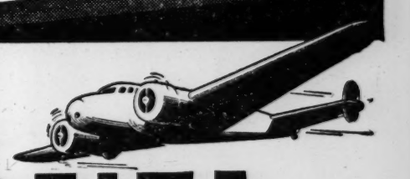

DELTA

Luxurious Lockheed Electras now leave Atlanta Eastbound one hour later (8:15 a. m., C. S. T.). Returning, later departures are now available from Charleston and Augusta . . . New connections to and from Raleigh . . . Three flights daily Westbound leaving Atlanta 12:30 a. m., 7:30 a. m. and 7:00 p. m. (C. S. T.) . . . Improved AIR MAIL connections to all points.

AUGUSTA	61 mins.	$ 7.00
CHARLESTON	2 hrs.	13.50
RALEIGH	5½ hrs.	26.35
BIRMINGHAM	58 mins.	$ 6.50
DALLAS	6 hrs.	38.50

CITY TICKET OFFICE, 87 Forsyth Street, N. W. Phone WA. 1546
AIRPORT OFFICE. Phone CA. 3166

DELTA AIR LINES

THE TRANS-SOUTHERN ROUTE

IT'S SWELL TO FEEL SWELL!

To guard your health demand *Fresh* cigarettes

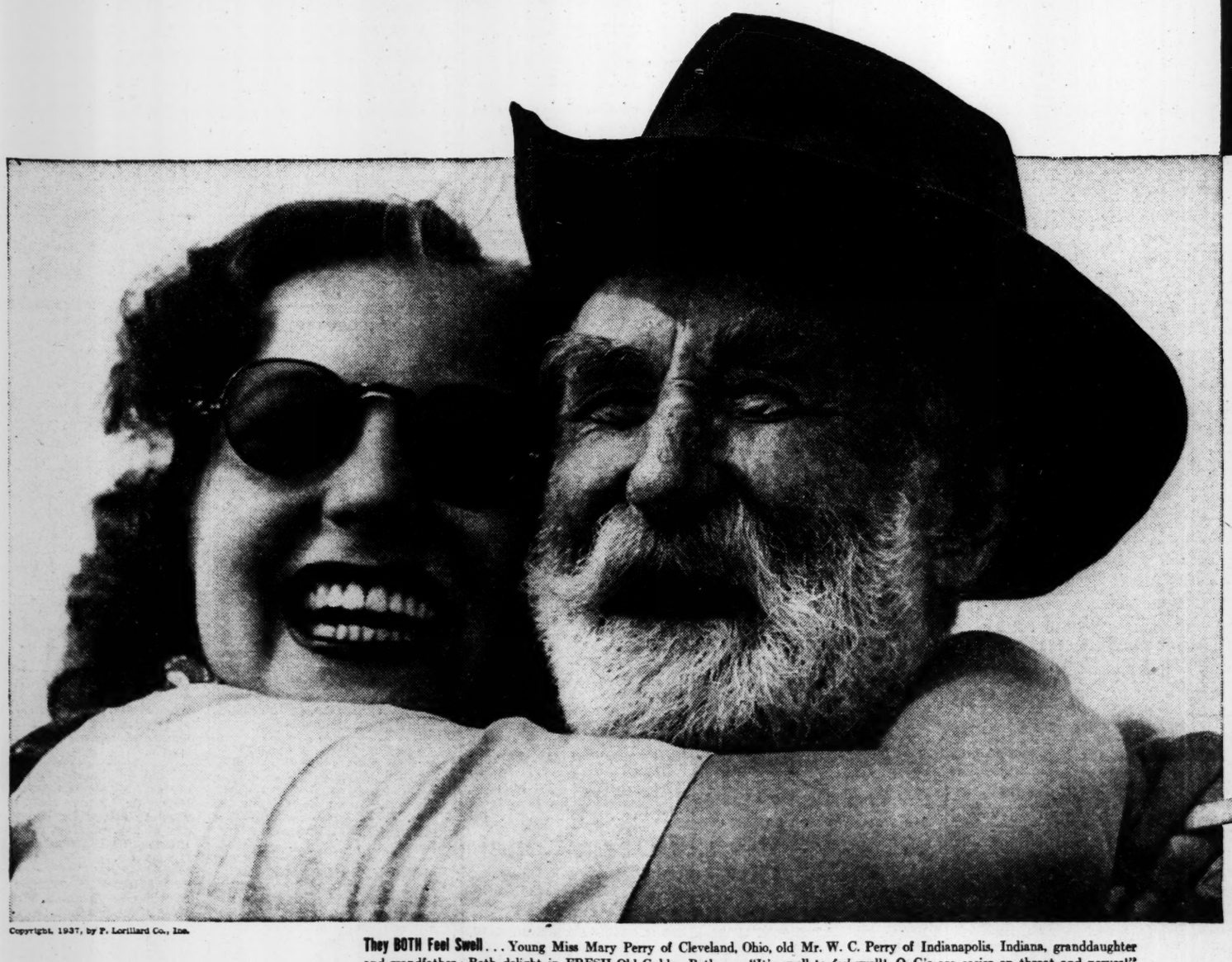

Copyright, 1937, by P. Lorillard Co., Inc.

They BOTH Feel Swell . . . Young Miss Mary Perry of Cleveland, Ohio, old Mr. W. C. Perry of Indianapolis, Indiana, granddaughter and grandfather. Both delight in FRESH Old Golds. Both say, "It's swell to *feel* swell! O. G's are easier on throat and nerves!"

YOU CAN'T BUY A STALE OLD GOLD

"MIGHT jes' as well smoke a parcel o' hay!" Grandpa used to grumble, whenever I lit up a cigarette.

But he quit being pernickety, the minute he tried one of my Old Golds. "I got to admit," he confessed, "this *here* cigarette is fresh an' tasty as berries an' cream! Fact is . . . I *like* it!"

So will you! . . . Old Golds are *tasty* because the *prize crop* tobaccos, blended in them, give these cigarettes an appealing *double-mellow* flavor all their own! And Old Golds are *fresh*, because every bit of their rich flavor and fragrance is guarded from dryness, dust, and dampness, by an exclusive *double* Cellophane package. Protected by an EXTRA jacket of moisture-proof Cellophane, *two* jackets instead of one . . . Old Golds remain delightfully and *healthfully* FRESH despite the most trying July weather.

Good to your taste, and good to you . . . you can't go stale on FRESH Old Golds!

P. LORILLARD COMPANY, INC.
(Established 1760)

IT'S THE EXTRA JACKET! Every pack of Double-Mellow OLD GOLDS is wrapped in TWO jackets—double Cellophane. That extra jacket keeps OLD GOLDS in prime condition in any climate. You can't buy a stale OLD GOLD.